



Annual Town Meeting – April 25, 2017
Article 31 – Bruce Freeman Rail Trail Easement

BRUCE FREEMAN RAIL TRAIL – GRANT OF EASEMENT TO MBTA

ARTICLE 31. Mr. Whelan moves: that the Town take affirmative action on Article 31 as printed in the Warrant.



**New MBTA
Easement
Area**

**MBTA Commuter
Parking Lot**

**Club Car
Café**

BEHARRELL ST

COMMONWEALTH AVE

MAIN ST

CHURCH ST

62

2186

2196-1

2187-1

2187-2

2196-2

2195

2199

2452

2200-3

2200-2

2200-1

2201

2206

2209

2208

2207

2210

2205

2204

2203

2202

2450

2451

2411

2411-1

2447

2449

2448

2458

2456

2457

2455-1

2455-3-1

MAIN ST

2605

2603

2602

2602

2606

2601

2459

2460-CD

2461

2461

2462

2455

2455

2455

This map was created by Concord GIS. The information is provided as a reasonably accurate point of reference, but is not intended to represent authoritative location, and is not to be used for conveyances. The Town of Concord shall not be held responsible for the accuracy or misuse of these data.

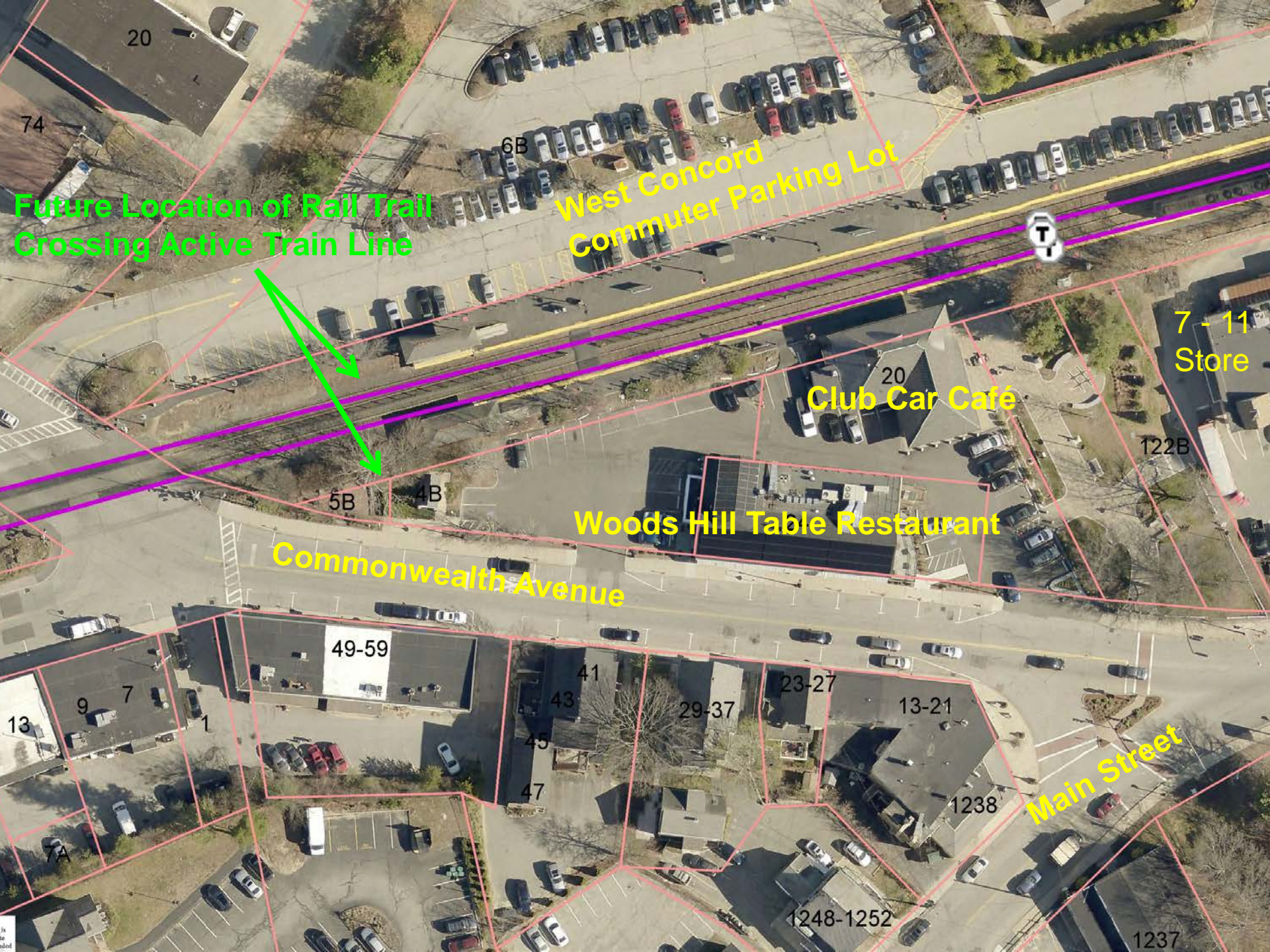

20

74

Future Location of Rail Trail Crossing Active Train Line

6B

West Concord Commuter Parking Lot



7 - 11 Store

Club Car Café

122B

5B

4B

Woods Hill Table Restaurant

Commonwealth Avenue

49-59

41

43

29-37

23-27

13-21

1238

Main Street

13

9

7

1

45

47

1248-1252

1237

is de aded

Six spaces on Town land to be leased to MBTA for Club Car Cafe.

- 1
- 2
- 3
- 4
- 5
- 6

Six spaces that will be lost when rail trail is constructed over MBTA land

- 6
- 5
- 4
- 3
- 2
- 1

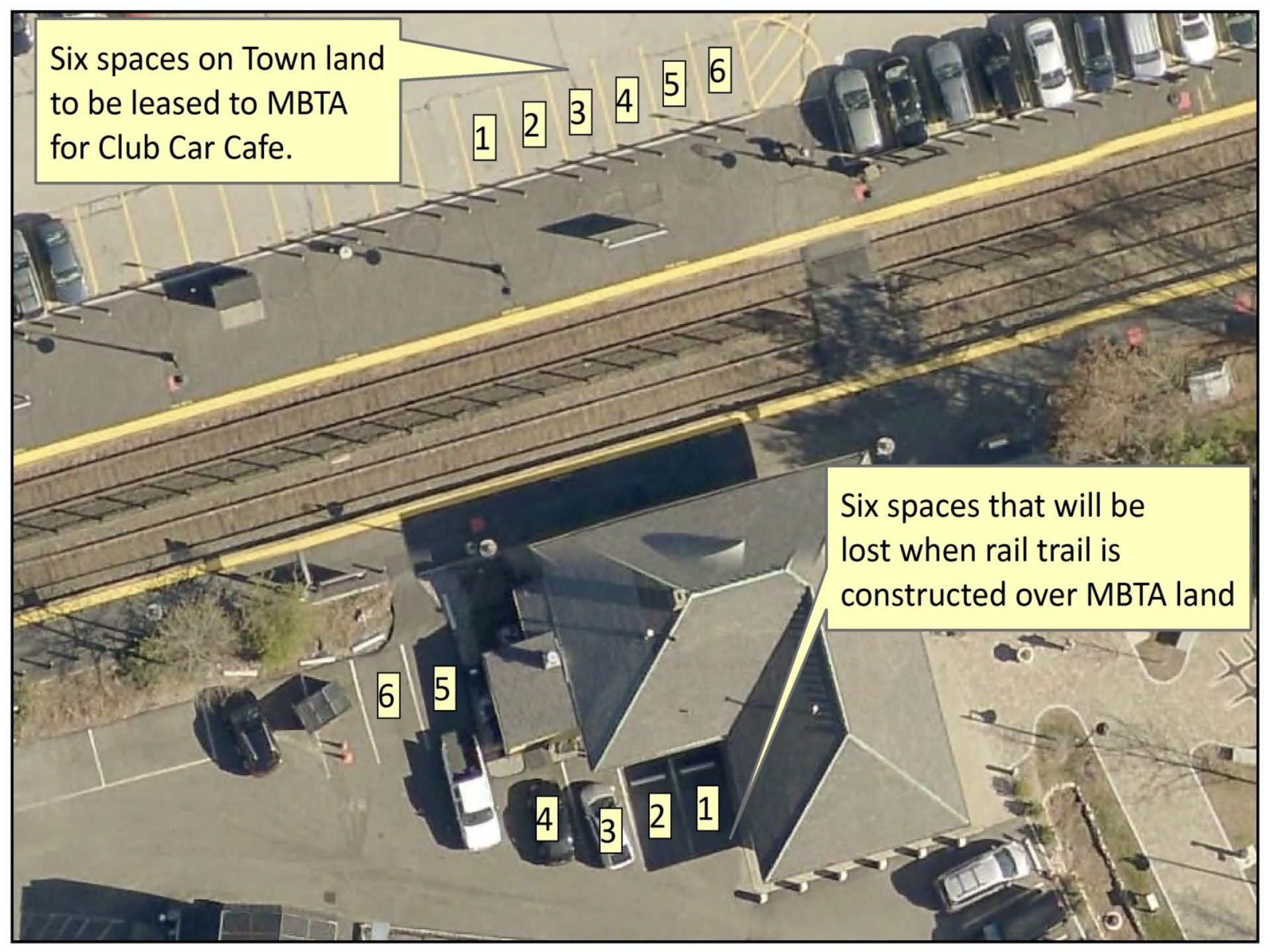



Annual Town Meeting – April 25, 2017
Article 31 – Bruce Freeman Rail Trail Easement

BRUCE FREEMAN RAIL TRAIL – GRANT OF EASEMENT TO MBTA

ARTICLE 31. Mr. Whelan moves: that the Town take affirmative action on Article 31 as printed in the Warrant.