

ZONING DISTRICT

RESIDENCE C

REFERENCE

DEED BOOK 59474 PAGE 491
 PLAN No. 521 OF 1943

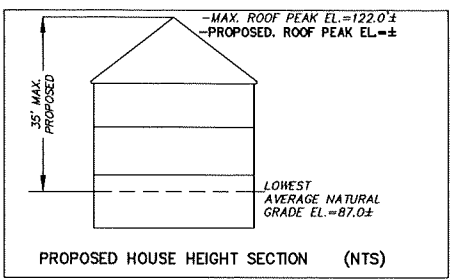

THE LOCATION OF THE PROPOSED DWELLING ON THIS PROPERTY CONFORMS WITH THE ZONING BYLAW (DIMENSIONAL SETBACK) OF THE TOWN OF CONCORD, MASSACHUSETTS AND IT IS NOT LOCATED IN A SPECIAL FLOOD HAZARD ZONE AS SHOWN ON FLOOD INSURANCE RATE MAP; MIDDLESEX COUNTY, MASSACHUSETTS; MAP NUMBER 25017C0359 F DATED: JULY 7, 2014.

PROPOSED PLOT PLAN
 IN
CONCORD, MASSACHUSETTS
 (MIDDLESEX COUNTY)
 FOR: 1606 MAIN REALTY TRUST
 SCALE: 1"=40' JUNE 18, 2025

STAMSKI AND MCNARY, INC.
 1000 MAIN STREET ACTON, MASSACHUSETTS
 ENGINEERING - PLANNING - SURVEYING
 (7791.ZBA.P.P.L.dwg) 1606 Main Street SM-7791

DATE _____ REGISTERED PROFESSIONAL LAND SURVEYOR

MAIN STREET (ROUTE 62)
 (COUNTY LAYOUT - 50' WIDE)