

Proposed Fence Along West Property Line

6'-0" Vertical Board Fence with Chamfered Post Tops – Stained to Match New Classroom Building

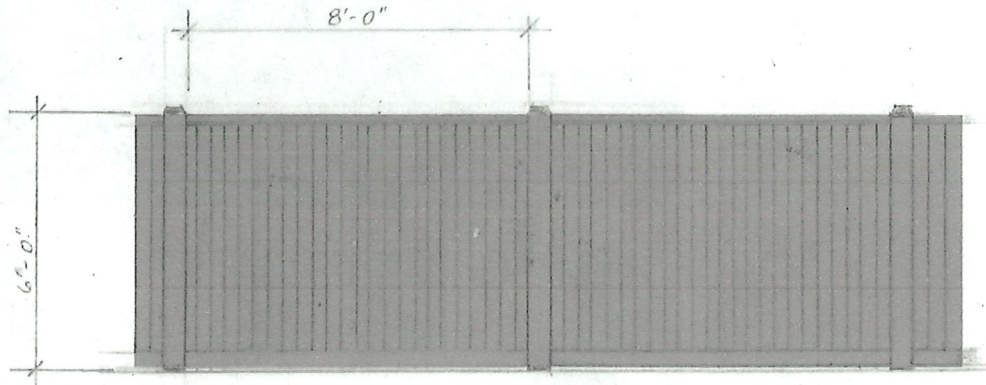

View from Lexington Road – West Side and Driveway



Proposed Fence at Mechanical Area

6'-0" Board Fence with Vertical Boards and 1'-0" Top Section with Square Posts – Stained to Match New Classroom Building



View from Lexington Road

