

**B.T. EMERSON
ARCHITECT, LLC**

781.365.8282
WWW.BTE-ARCH.COM
333 SPRINGS RD
BEDFORD, MA 01730

© Copyright 2026 by B.T. Emerson,
Architect LLC. All Rights Reserved.

PROJECT NO.
2601

PROJECT TITLE
CALABRO - PROPOSED
ADDITION

PROJECT ADDRESS
320 LOWELL ROAD
CONCORD, MA 01742

DRAWING TITLE
SOUTH ELEVATION

PROPOSED ADDITION

DATE / ISSUE
01.20.2026

HDC APPLICATION

DRAWN BY
BTE

SCALE
AS NOTED

ORIENTATION

SHEET

A-2.0



1 SOUTH ELEVATION - PROPOSED

3/16" = 1'-0"

**B.T. EMERSON
ARCHITECT, LLC**

781.365.8282
WWW.BTE-ARCH.COM
333 SPRINGS RD
BEDFORD, MA 01730

© Copyright 2026 by B.T. Emerson,
Architect LLC. All Rights Reserved.

PROJECT NO.
2601

PROJECT TITLE
CALABRO - PROPOSED
ADDITION

PROJECT ADDRESS
320 LOWELL ROAD
CONCORD, MA 01742

DRAWING TITLE
EAST ELEVATION

PROPOSED ADDITION

DATE / ISSUE
01.20.2026

HDC APPLICATION

DRAWN BY
BTE

SCALE
AS NOTED

ORIENTATION

SHEET

A-2.1

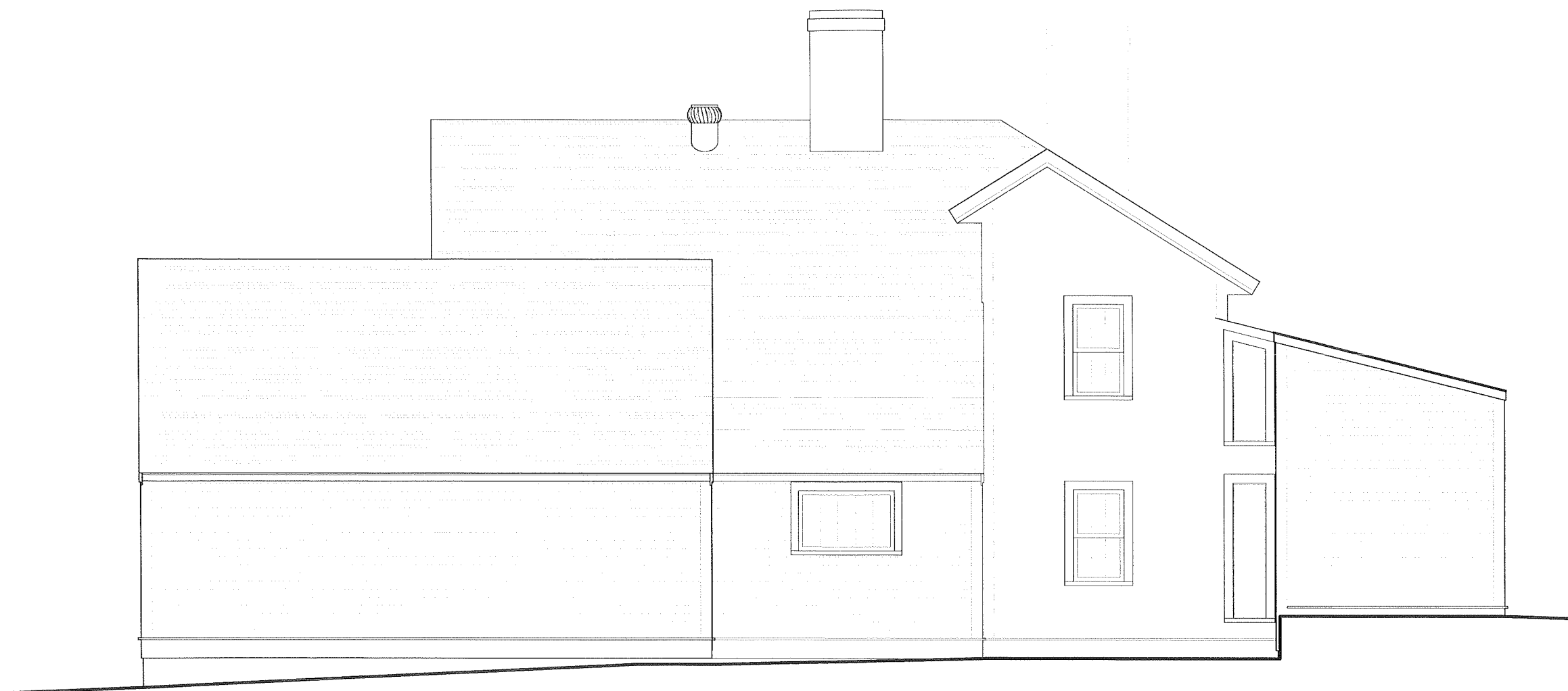

1 EAST ELEVATION - PROPOSED

3/16" = 1'-0"

**B.T. EMERSON
ARCHITECT, LLC**

781.365.8282
WWW.BTE-ARCH.COM
333 SPRINGS RD
BEDFORD, MA 01730

© Copyright 2026 by B.T. Emerson,
Architect LLC. All Rights Reserved.

PROJECT NO.
2601

PROJECT TITLE
CALABRO - PROPOSED
ADDITION

PROJECT ADDRESS
320 LOWELL ROAD
CONCORD, MA 01742

DRAWING TITLE
WEST ELEVATION

PROPOSED ADDITION

DATE / ISSUE
01.20.2026

HDC APPLICATION

DRAWN BY
BTE

SCALE
AS NOTED

ORIENTATION

SHEET

A-2.2



1 WEST ELEVATION - PROPOSED

3/16" = 1'-0"