

**B.T. EMERSON
ARCHITECT, LLC**

781.365.8282
WWW.BTE-ARCH.COM
333 SPRINGS RD
BEDFORD, MA 01730

© Copyright 2026 by B.T. Emerson,
Architect LLC. All Rights Reserved.

PROJECT NO.
2601

PROJECT TITLE
CALABRO - PROPOSED
ADDITION

PROJECT ADDRESS
320 LOWELL ROAD
CONCORD, MA 01742

DRAWING TITLE
EXISTING CONDITIONS

PARTIAL FIRST FLOOR
PLAN

DATE / ISSUE
01.20.2026

HDC APPLICATION

DRAWN BY
BTE

SCALE
AS NOTED

ORIENTATION

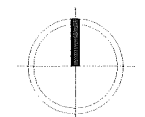

SHEET

EC1.0

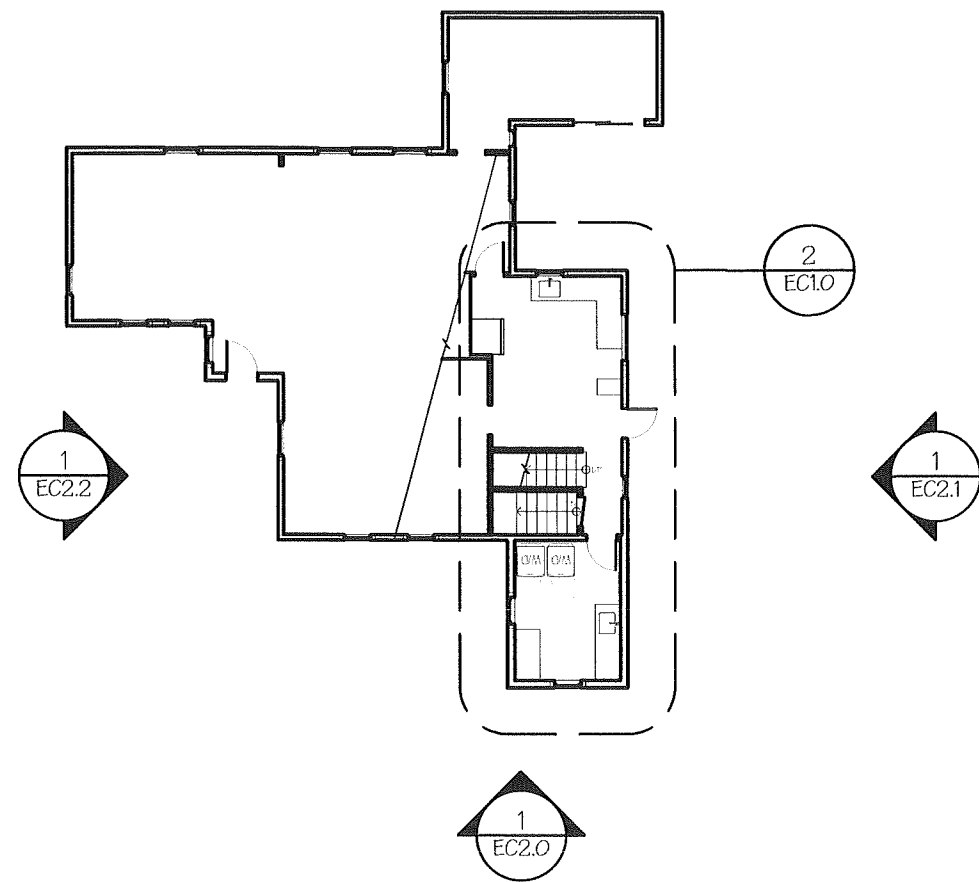

1 FIRST FLOOR - KEY PLAN

1/16" = 1'-0"

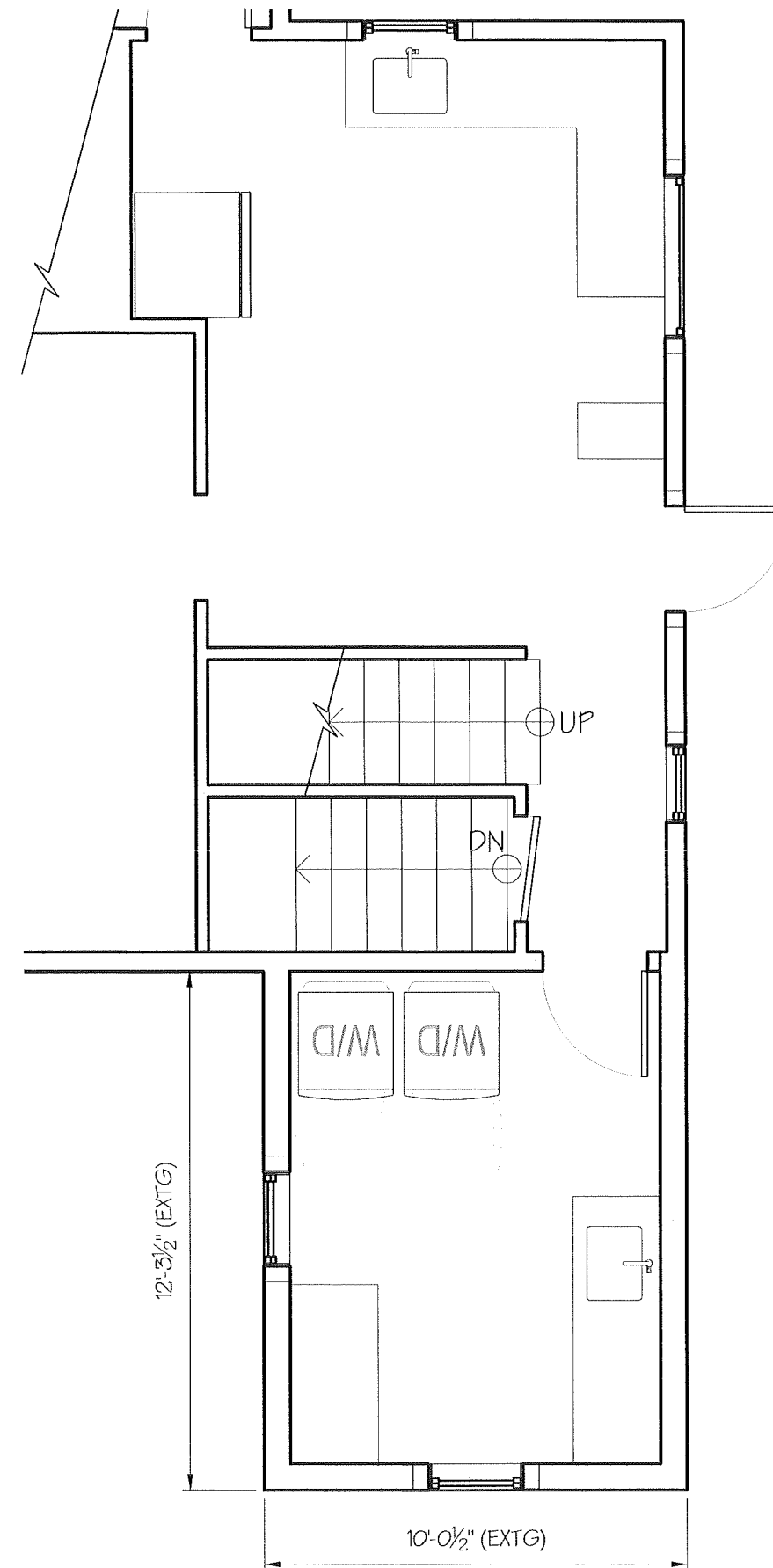

2 PARTIAL FIRST FLOOR PLAN

1/4" = 1'-0"