

EXISTING CONDITIONS



HDC APPLICATION

01.20.2026

DATE /ISSUE

COMPUTER MODEL

DRAWING TITLE

CONCORD, MA 01742

320 LOWELL ROAD

PROJECT ADDRESS

ADDITION

CALABRO - PROPOSED

PROJECT TITLE

2601

PROJECT NO.

© Copyright 2026 by B.T. Emerson, Architect LLC. All Rights Reserved.

781.365.8282
WWW.BTE-ARCH.COM
333 SPRINGS RD
BEDFORD, MA 01730

B.T. EMERSON
ARCHITECT, LLC

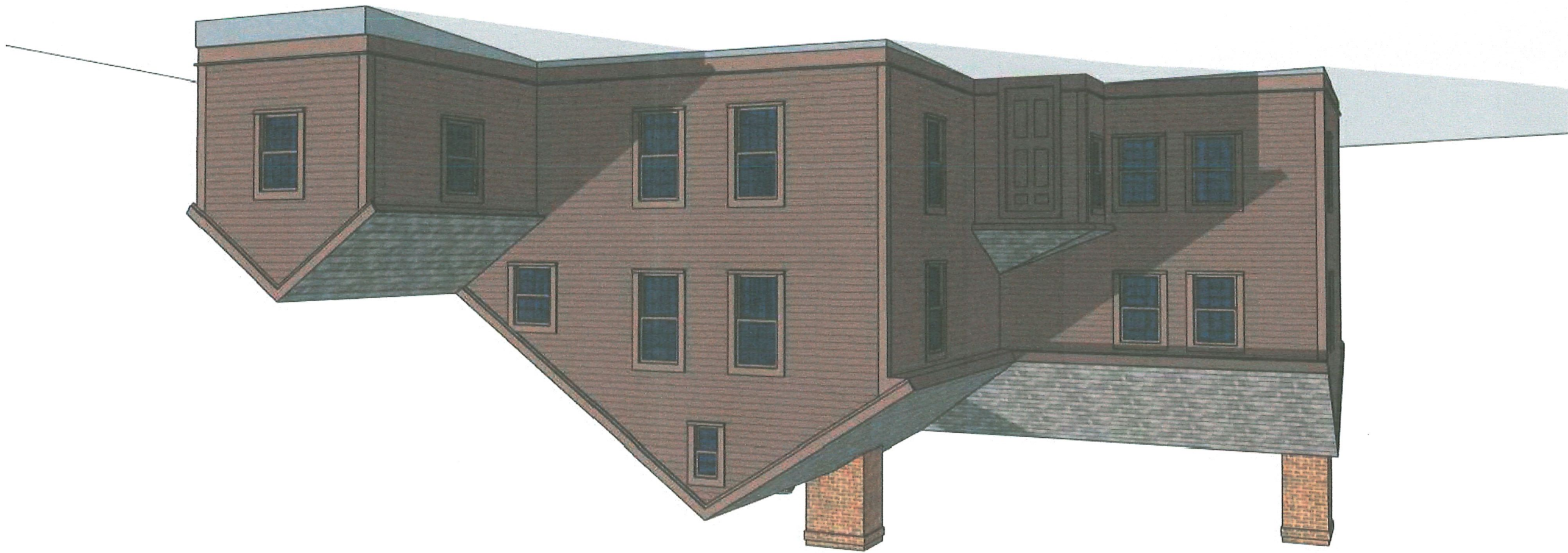

B.T. EMERSON

ARCHITECT, LLC

781.365.8282

WWW.BTE-ARCH.COM

333 SPRINGS RD

BEDFORD, MA 01730

© Copyright 2026 by B.T. Emerson,
Architect LLC. All Rights Reserved.

PROJECT NO.

2601

PROJECT TITLE

CALABRO - PROPOSED

ADDITION

PROJECT ADDRESS

320 LOWELL ROAD

CONCORD, MA 01742

DRAWING TITLE

COMPUTER MODEL

DATE / ISSUE

01.20.2026

HDC APPLICATION

DRAWN BY

BTE

SCALE

AS NOTED

ORIENTATION

A-7.1

SHEET

PROPOSED WORK

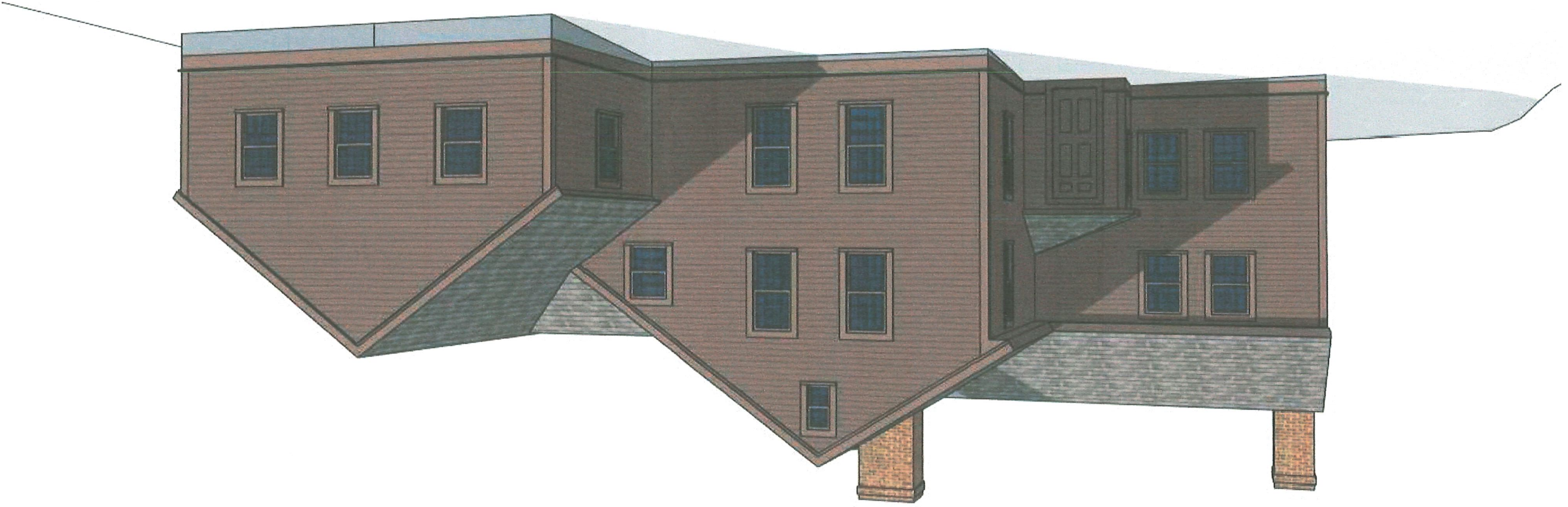
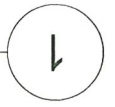

HDC APPLICATION

01.20.2026

DATE / ISSUE

COMPUTER MODEL

DRAWING TITLE

CONCORD, MA 01742

320 LOWELL ROAD

PROJECT ADDRESS

ADDITION

CALABRO - PROPOSED

PROJECT TITLE

2601

PROJECT NO.

© Copyright 2026 by B.T. Emerson, Architect LLC. All Rights Reserved.

BEDFORD, MA 01730

333 SPRINGS RD

WWW.BTE-ARCH.COM

781.365.8282

B.T. EMERSON
ARCHITECT, LLC

