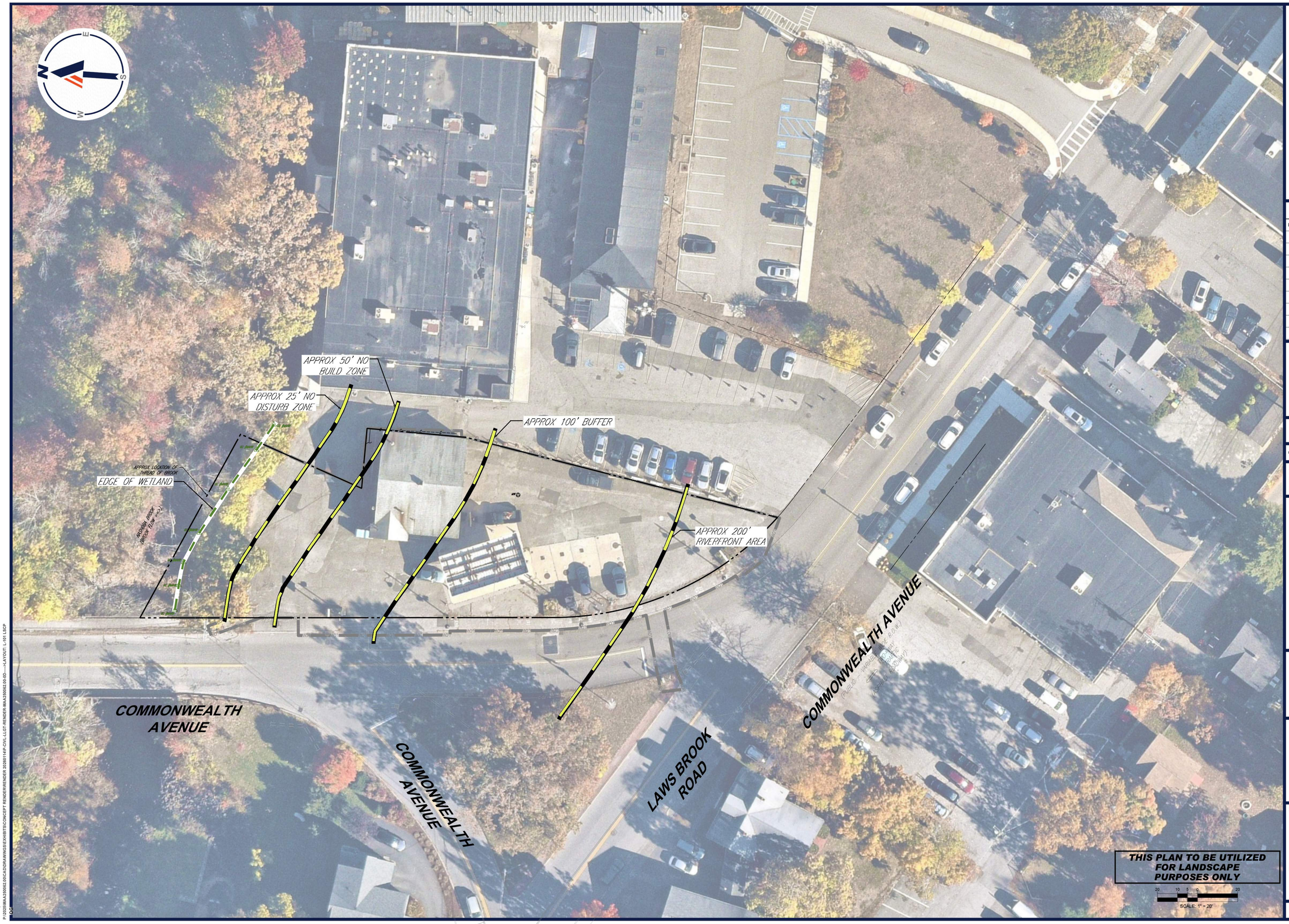

BOHLER

SITE CIVIL AND CONSULTING ENGINEERING
LAND SURVEYING
PROGRAM MANAGEMENT
LANDSCAPE ARCHITECTURE
SUSTAINABLE DESIGN
PERMITTING SERVICES
TRANSPORTATION SERVICES

THE INFORMATION, DESIGN AND CONTENT OF THIS PLAN IS PROPRIETARY AND SHALL NOT BE COPIED OR USED FOR ANY PURPOSE WITHOUT PRIOR WRITTEN AUTHORIZATION FROM BOHLER. ONLY APPROVED, SIGNED AND SEALED PLANS SHALL BE UTILIZED FOR CONSTRUCTION PURPOSES
© BOHLER

REVISIONS

REV	DATE	COMMENT	DRAWN BY / CHECKED BY

811
Know what's **below.** **Call** before you dig.
ALWAYS CALL 811
It's fast. It's free. It's the law.

ISSUED FOR ENTITLEMENTS

THIS DRAWING IS INTENDED FOR MUNICIPAL AND/OR AGENCY REVIEW AND APPROVAL. IT IS NOT INTENDED AS A CONSTRUCTION DOCUMENT UNLESS INDICATED OTHERWISE.

PROJECT No.:	RENDER-MAA250062.00-OD
DRAWN BY:	JDG
CHECKED BY:	CSE
DATE:	12/22/2025
CAD I.D.:	P-CIVL-LLGT

PROJECT:

PROPOSED SITE PLAN DOCUMENTS

FOR

CONCORD COUNTRY STORE LLC

PROPOSED
COUNTRY STORE AND
FUEL STATION

166 COMMONWEALTH AVENUE
MIDDLESEX COUNTY
CONCORD, MASSACHUSETTS
MAP: 9D | BLOCK: 2184 | LOT: 2

BOHLER
50 WASHINGTON ST., SUITE 2000
WESTBOROUGH, MA 01581
Phone: (508) 480-9900
www.BohlerEngineering.com

SHEET TITLE:

LANDSCAPE PLAN

SHEET NUMBER:

L-101

ORG. DATE - 12/22/2025

Jan 14, 2026
P:\2025\MAA250062.00\CAD\DRAWINGS\EXHIBITS\CONCEPT RENDER\RENDER 20260114\P-CIVL-LLGT-RENDER-MAA250062.00-OD----3-LAYOUT: L-101 LSCP

BOHLER™

SITE CIVIL AND CONSULTING ENGINEERING
LAND SURVEYING
PROGRAM MANAGEMENT
LANDSCAPE ARCHITECTURE
SUSTAINABLE DESIGN
PERMITTING SERVICES
TRANSPORTATION SERVICES

THE INFORMATION, DESIGN AND CONTENT OF THIS PLAN ARE PROPRIETARY AND SHALL NOT BE EXPRESS OR IMPLIED FOR ANY PURPOSE WITHOUT PRIOR WRITTEN AUTHORIZATION FROM BOHLER. ONLY APPROVED, SIGNED AND SEALED PLANS SHALL BE VALID FOR CONSTRUCTION PURPOSES
© BOHLER

REVISIONS

REV	DATE	COMMENT	DRAWN BY / CHECKED BY
1	09/22/2025	REV PER CLIENT COMMENT	CSE / EGD

Know what's **below.** **Call** before you dig.

ALWAYS CALL 811

It's fast. It's free. It's the law.

FOR CONCEPT PURPOSES ONLY

THIS DRAWING IS NOT INTENDED AS A CONSTRUCTION DOCUMENT UNLESS INDICATED OTHERWISE.

PROJECT NO: PB250062.00-1A_1_15923_FB474ECE.SV$
DRAWN BY: AWL
CHECKED BY: CPB/LMD
DATE: 08/11/2025
CAD I.D.: RENDER-P-CP

PROJECT:

SITE DEVELOPMENT PLANS

FOR

ROUTE 85 REALTY CORP.

PROPOSED DEVELOPMENT

MAP: 9D | BLK: 2184 | LOT: 2
166 COMMONWEALTH AVENUE
MIDDLESEX COUNTY
CONCORD, MASSACHUSETTS

BOHLER™
50 WASHINGTON ST., SUITE 2000
WESTBOROUGH, MA 01581
Phone: (508) 480-9900
www.BohlerEngineering.com

SHEET TITLE:

LANDSCAPE PLAN

SHEET NUMBER:

L-101

ORG. DATE - 12/22/2025

\\BOHLERENG.NET\SHARE\SMA-PROJECTS\2025\MA\250062.00\CAD\DRAWINGS\EXHIBITS\CONCEPT RENDER\CPT GRENDER-P-CPTD_PROP-MA\250062.00-1A_1_15923_FB474ECE.SV$---->LAYOUT: SITE