

**LEGEND:**

- N/F NOW OR FORMERLY OVERHEAD WIRES
- EXISTING TREE
- TREE LINE
- UP UTILITY POLE
- GG GAS GATE
- CG GAS SERVICE (BURIED)
- WG WATER GATE
- W WATER SERVICE (BURIED)
- DMH DRAIN MANHOLE
- D SUB-SURFACE DRAIN LINE
- EXISTING CONTOUR
- EXISTING CONTOUR
- LIGHTPOLE
- WETLAND FLAG
- SPOT ELEVATION
- STONE WALL
- EDGE OF PAVEMENT
- APPROVED TREE REMOVAL
- UNAPPROVED TREE REMOVAL
- DISTURBANCE WITHIN 25'-50' BUFFER ZONE OUTSIDE APPROVED LIMIT OF WORK
- DISTURBANCE WITHIN 50'-100' BUFFER ZONE OUTSIDE APPROVED LIMIT OF WORK

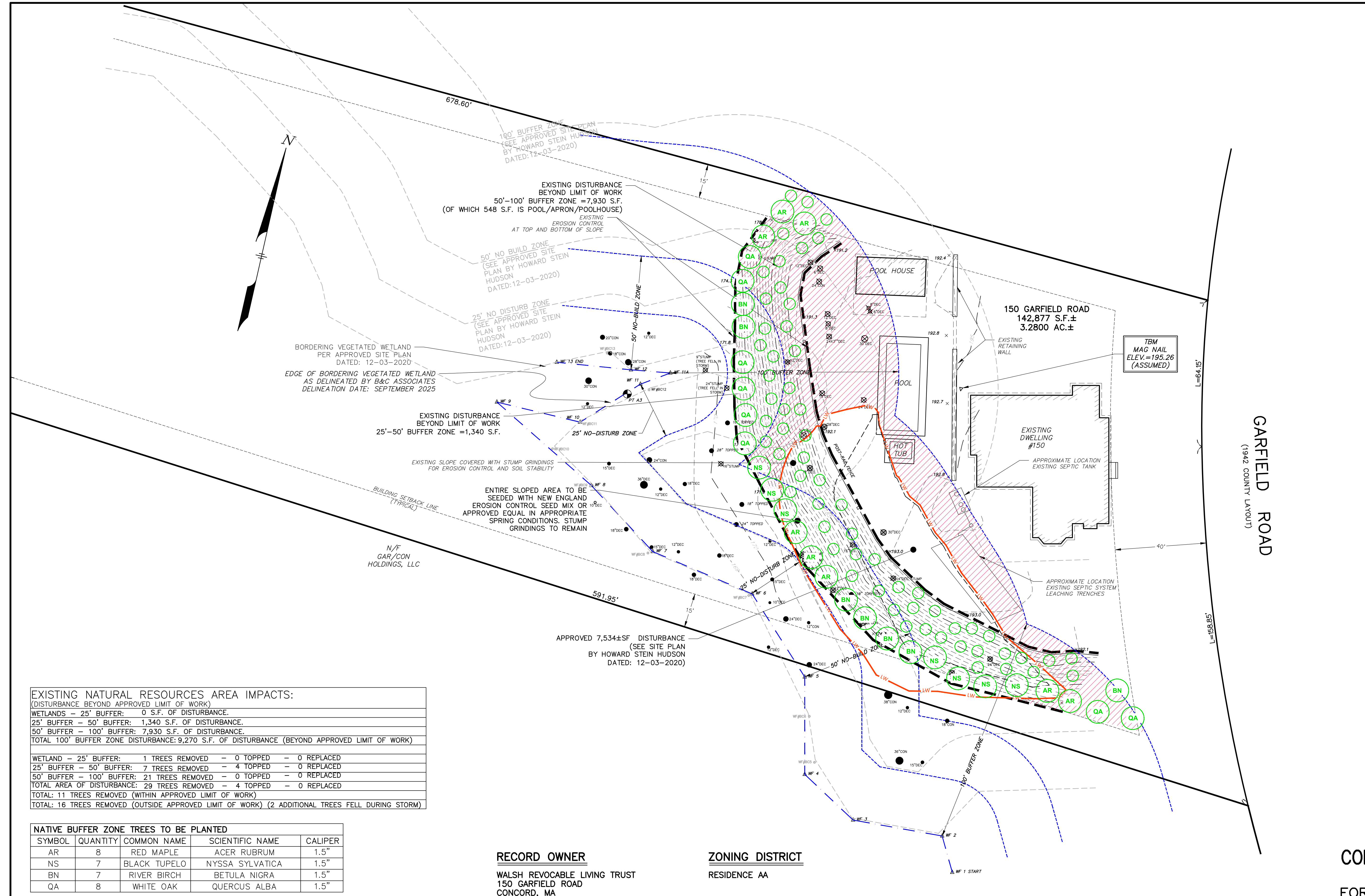

**EXISTING NATURAL RESOURCES AREA IMPACTS:**  
(DISTURBANCE BEYOND APPROVED LIMIT OF WORK)

WETLANDS - 25' BUFFER:	0 S.F. OF DISTURBANCE.
25' BUFFER - 50' BUFFER:	1,340 S.F. OF DISTURBANCE.
50' BUFFER - 100' BUFFER:	7,930 S.F. OF DISTURBANCE.
TOTAL 100' BUFFER ZONE DISTURBANCE:	9,270 S.F. OF DISTURBANCE (BEYOND APPROVED LIMIT OF WORK)

WETLAND - 25' BUFFER:	1 TREES REMOVED	- 0 TOPPED	- 0 REPLACED
25' BUFFER - 50' BUFFER:	7 TREES REMOVED	- 4 TOPPED	- 0 REPLACED
50' BUFFER - 100' BUFFER:	21 TREES REMOVED	- 0 TOPPED	- 0 REPLACED
TOTAL AREA OF DISTURBANCE:	29 TREES REMOVED	- 4 TOPPED	- 0 REPLACED
TOTAL:	11 TREES REMOVED (WITHIN APPROVED LIMIT OF WORK)		
TOTAL:	16 TREES REMOVED (OUTSIDE APPROVED LIMIT OF WORK) (2 ADDITIONAL TREES FELL DURING STORM)		

**NATIVE BUFFER ZONE TREES TO BE PLANTED**

SYMBOL	QUANTITY	COMMON NAME	SCIENTIFIC NAME	CALIPER
AR	8	RED MAPLE	ACER RUBRUM	1.5"
NS	7	BLACK TUPELO	NYSSA SYLVATICA	1.5"
BN	7	RIVER BIRCH	BETULA NIGRA	1.5"
QA	8	WHITE OAK	QUERCUS ALBA	1.5"

**NATIVE BUFFER ZONE SHRUBS TO BE PLANTED\***

SYMBOL	QUANTITY	COMMON NAME	SCIENTIFIC NAME	SIZE
VD	15	ARROWWOOD	VIBURNUM DENTATUM	1 GAL
IV	15	WINTERBERRY	ILEX VERTICILLATA	1 GAL
VC	15	BLUEBERRY	VACCINIUM CORYMBOSUM	1 GAL
CA	15	PEPPERBUSH	CLETHRA ALNIFOLIA	1 GAL

\*SHRUBS SHALL BE PLANTED IN SMALLER GREEN CIRCLES AND A NEW ENGLAND EROSION CONTROL SEED MIX BY NEW ENGLAND WETLAND PLANTS SHALL BE BROADCAST ACROSS THE ENTIRE SLOPED AREA AS SOON AS APPROPRIATE PLANTING CONDITIONS ARRIVE IN THE SPRING. STUMP GRINDINGS TO REMAIN ALONG THE SLOPE.

**RECORD OWNER**  
WALSH REVOCABLE LIVING TRUST  
150 GARFIELD ROAD  
CONCORD, MA

**ZONING DISTRICT**  
RESIDENCE AA

**REFERENCE**  
MIDDLESEX REGISTRY OF DEEDS  
SOUTH DISTRICT  
DEED BOOK 73303 PAGE 470  
PLAN No. 841 OF 1958  
PLAN No. 671 OF 1997  
PLAN No. 13 OF 2004

GARFIELD ROAD  
(1942 COUNTY LAYOUT)

**WETLAND PERMITTING PLAN  
IN  
CONCORD, MASSACHUSETTS  
(MIDDLESEX COUNTY)**

FOR: **WALSH**  
SCALE: 1"=20' JANUARY 12, 2026



**STAMSKI AND MCNARY, INC.**  
1000 MAIN STREET ACTON, MASSACHUSETTS  
ENGINEERING - PLANNING - SURVEYING

