

Index sheet
to 121 maps.

A B C D E F G H I J K L M

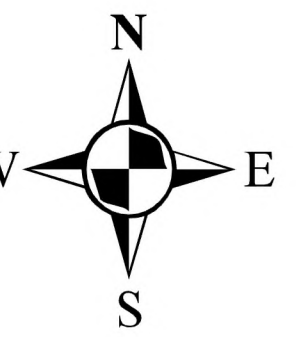

1
2
3
4
5
6
7
8
9
10
11
12
13
14
15
16

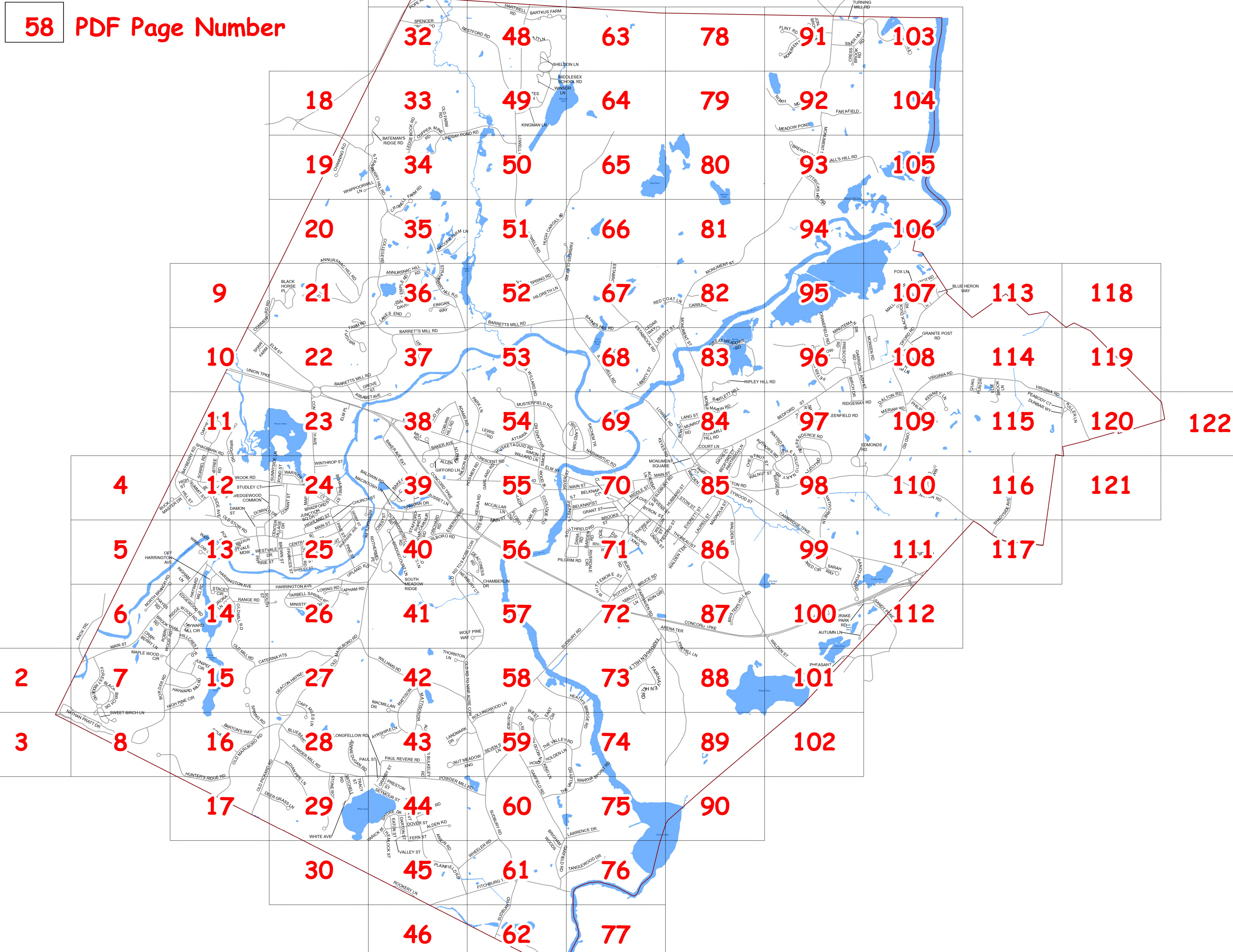

1
2
3
4
5
6
7
8
9
10
11
12
13
14
15
16

Assessors Tax Maps
Town of Concord, Massachusetts

Total Area
25.77 miles²
16,493 acres

A B C D E F G H I J K L M



Data on these
maps as of
July 1, 2025.
Printed July
2025.

2026



Converted to GIS from Aerial Photography of 2016.
Parcel information updated on an as needed or annual basis.
All data in Massachusetts State Plane Mainland Coordinate System (Meters) North American Datum (NAD) of 1983.
Map data current as of date shown on Cover Sheet.

-  Zoning
-  Wetlands (DEP/WCD Combined)
-  Rivers & Ponds

-  Streams
-  Easements
-  Dirt Roads & Cart Paths

Town of Concord Assessor's Maps FY26

Middlesex South District, Commonwealth of Massachusetts



Index to
Adjoining Sheets

	B11	C11
A12	B12	C12
A13	B13	C13

Concord's Wetlands Conservancy District is a zoning overlay district adopted by Town Meeting in 1976. The Wetlands Conservancy District is an overlay district whose boundaries are superimposed on the Residential, Commercial, Industrial and By-Pass Districts established by the Zoning Bylaw. This overlay district is based on a 1976 study prepared for the Town using aerial photographs and on the ground investigation with information presented on a series of 128 maps at a scale of 1-inch equals 100-feet. This zoning overlay district has not been updated since 1976 and cannot be used as the actual location of a wetland.

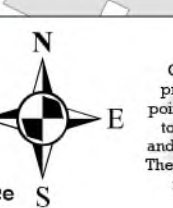

This map was created by Concord GIS. The information is provided as a reasonably accurate point of reference, but is intended to represent authoritative location, and is not to be used for conveyance. The Town of Concord shall not be held responsible for the accuracy or omission of these data.

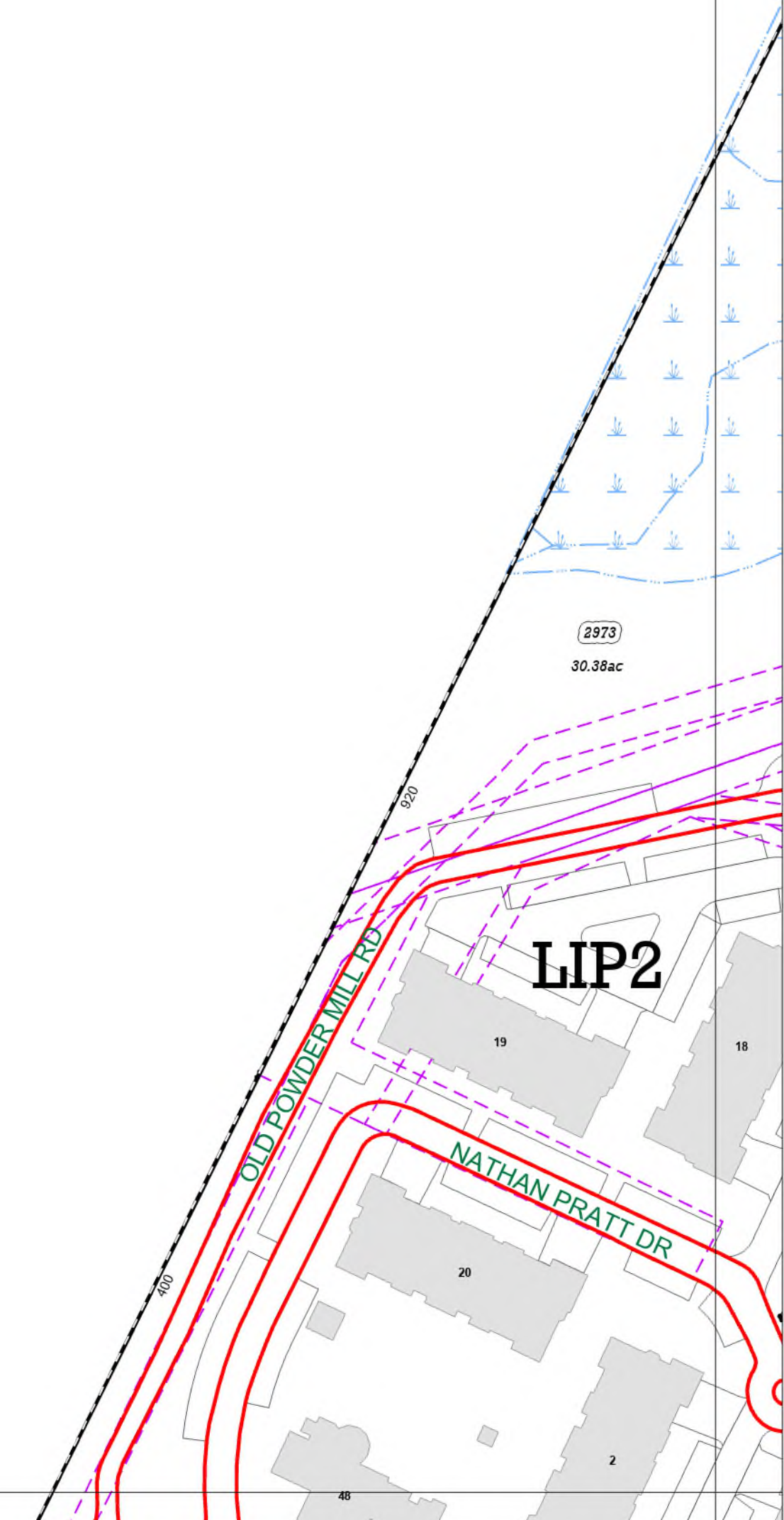

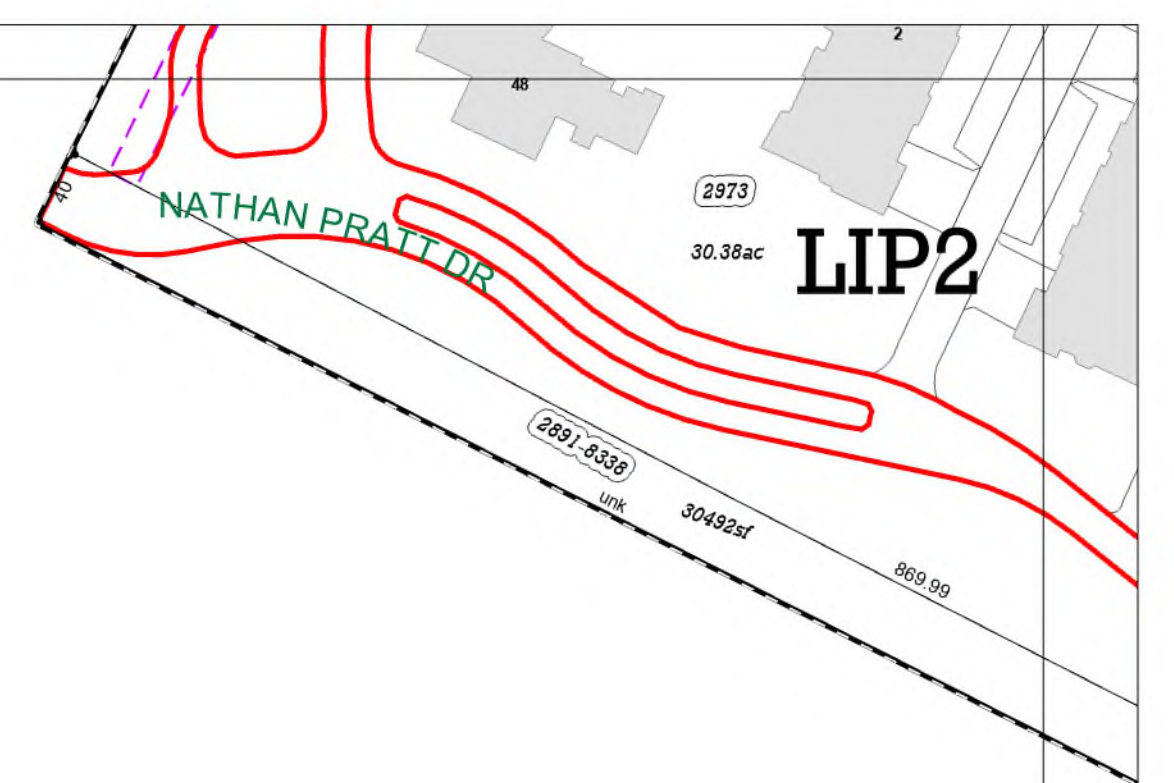

Converted to GIS from Aerial Photography of 2016.
Parcel information updated on an as needed or annual basis.
All data in Massachusetts State Plane Mainland Coordinate System (Meters) North American Datum (NAD) of 1983.
Map data current as of date shown on Cover Sheet.

-  Zoning
-  Wetlands (DEP/WCD Combined)
-  Rivers & Ponds

-  Streams
-  Easements
-  Dirt Roads & Cart Paths

Town of Concord Assessor's Maps FY26

Middlesex South District, Commonwealth of Massachusetts

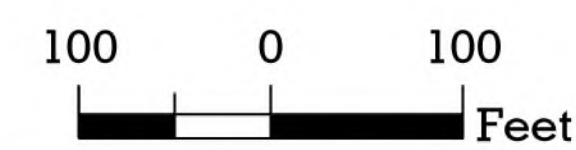

Index to
Adjoining Sheets

A12	B12
A13	B13







Concord's Wetlands Conservancy District is a zoning overlay district adopted by Town Meeting in 1976. The Wetlands Conservancy District is an overlay district whose boundaries are superimposed on the Residential, Commercial, Industrial and By-Pass Districts established by the Zoning Bylaw. This overlay district is based on a 1975 study prepared for the Town using aerial photographs and on the ground investigation with information presented on a series of 128 maps at a scale of 1-inch equals 100-feet. This zoning overlay district has not been updated since 1976 and cannot be used as the actual location of a wetland.



This map was created by Concord GIS. The information is provided as a reasonably accurate point of reference, but is not intended to represent authoritative location, and is not to be used for conveyance. The Town of Concord shall not be held responsible for the accuracy or misuse of these data.



Converted to GIS from Aerial Photography of 2016.
Parcel information updated on an as needed or annual basis.
All data in Massachusetts State Plane Mainland Coordinate System (Meters) North American Datum (NAD) of 1983.
Map data current as of date shown on Cover Sheet.

-  Zoning
-  Wetlands (DEP/WCD Combined)
-  Rivers & Ponds
-  Streams
-  Easements
-  Dirt Roads & Cart Paths

Town of Concord Assessor's Maps FY26

Middlesex South District, Commonwealth of Massachusetts



Index to
Adjoining Sheets
B09

	C08	D08
	C09	D09
B10	C10	D10

Concord's Wetlands Conservancy District is a zoning overlay district adopted by Town Meeting in 1976. The Wetlands Conservancy District is an overlay district whose boundaries are superimposed on the Residential, Commercial, Industrial and By-Pass Districts established by the Zoning Bylaw. This overlay district is based on a 1976 study prepared for the Town using aerial photographs and on the ground investigation with information presented on a series of 128 maps at a scale of 1-inch equals 100-feet. This zoning overlay district has not been updated since 1976 and cannot be used as the actual location of a wetland.

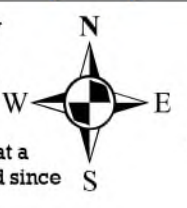

This map was created by Concord GIS. The information is provided as a reasonably accurate point of reference, but is not intended to represent authoritative location, and is not to be used for conveyance. The Town of Concord shall not be held responsible for the accuracy or omission of these data.

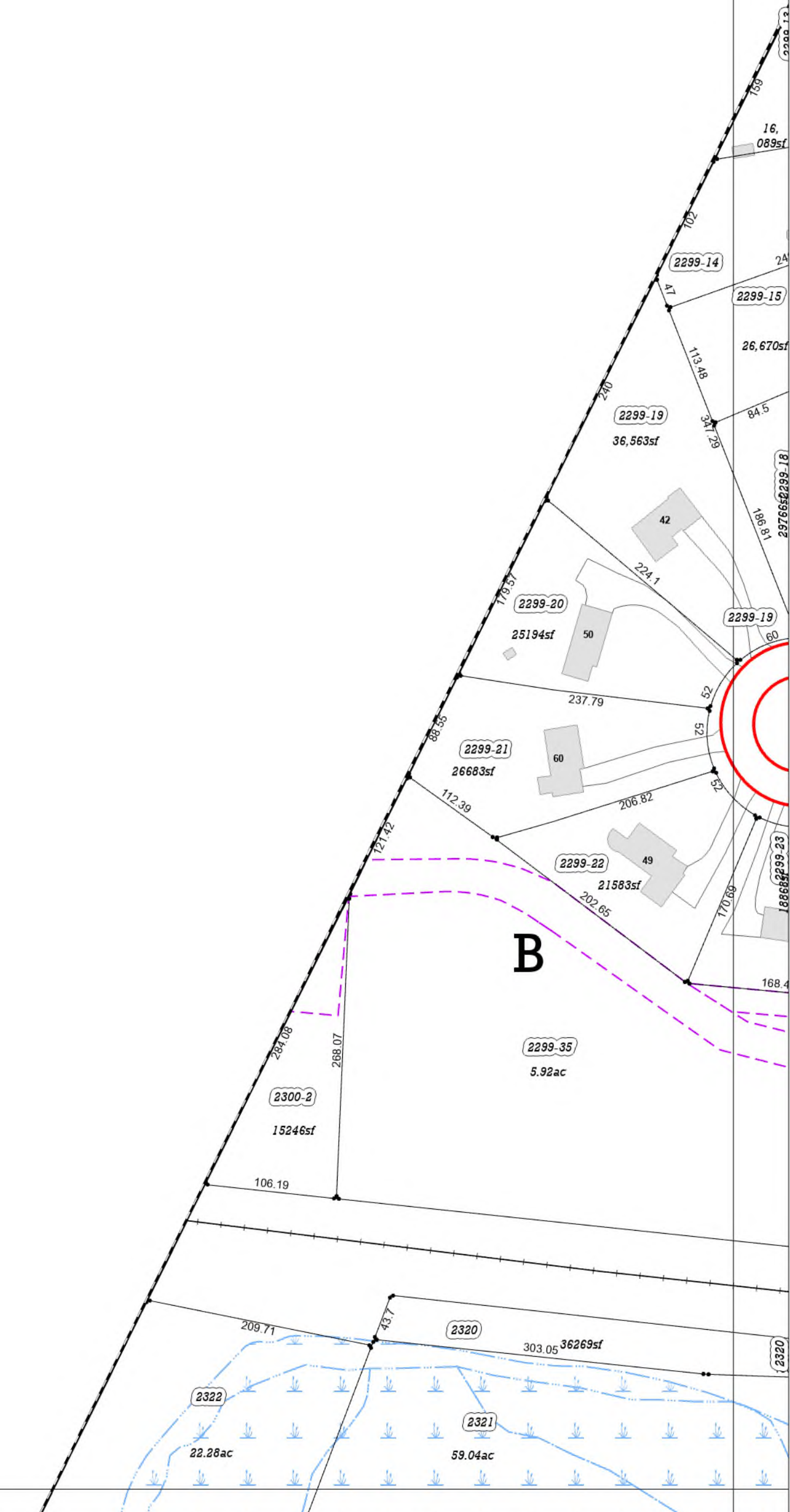

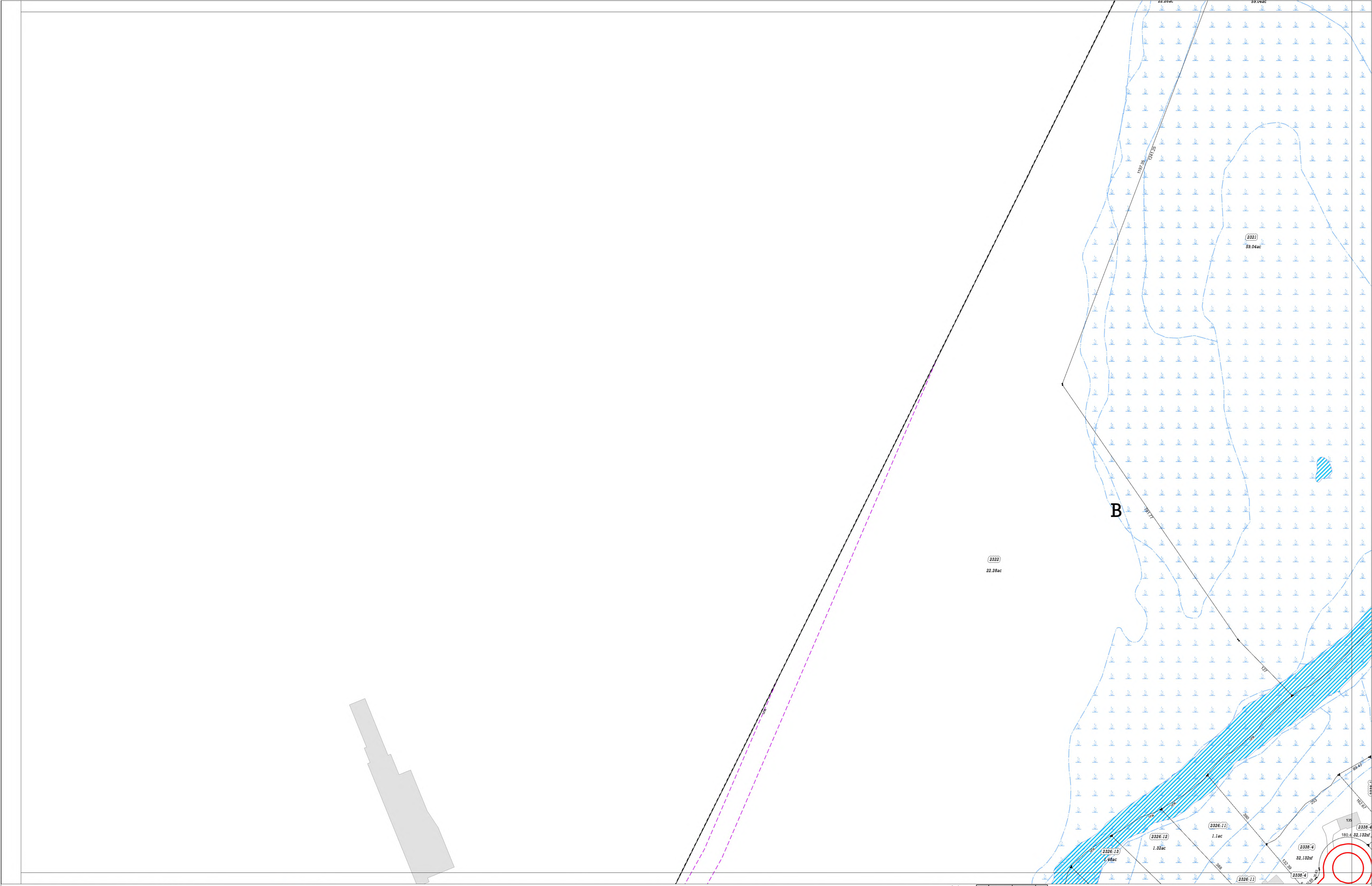

Converted to GIS from Aerial Photography of 2016.
Parcel information updated on an as needed or annual basis.
All data in Massachusetts State Plane Mainland Coordinate System (Meters) North American Datum (NAD) of 1983.
Map data current as of date shown on Cover Sheet.

- Zoning
- Wetlands (DEP/WCD Combined)
- Rivers & Ponds
- Streams
- Easements
- Dirt Roads & Cart Paths

Town of Concord Assessor's Maps FY26

Middlesex South District, Commonwealth of Massachusetts



Index to
Adjoining Sheets

B09	C09	D09
B10	C10	D10
B11	C11	D11

Concord's Wetlands Conservancy District is a zoning overlay district adopted by Town Meeting in 1976. The Wetlands Conservancy District is an overlay district whose boundaries are superimposed on the Residential, Commercial, Industrial and By-Pass Districts established by the Zoning Bylaw. This overlay district is based on a 1976 study prepared for the Town using aerial photographs and on the ground investigation with information presented on a series of 128 maps at a scale of 1-inch equals 100-feet. This zoning overlay district has not been updated since 1976 and cannot be used as the actual location of a wetland.

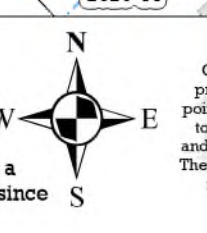

This map was created by Concord GIS. The information is provided as a reasonably accurate point of reference, but is intended to represent authoritative location, and is not to be used for conveyance. The Town of Concord shall not be held responsible for the accuracy or omission of these data.



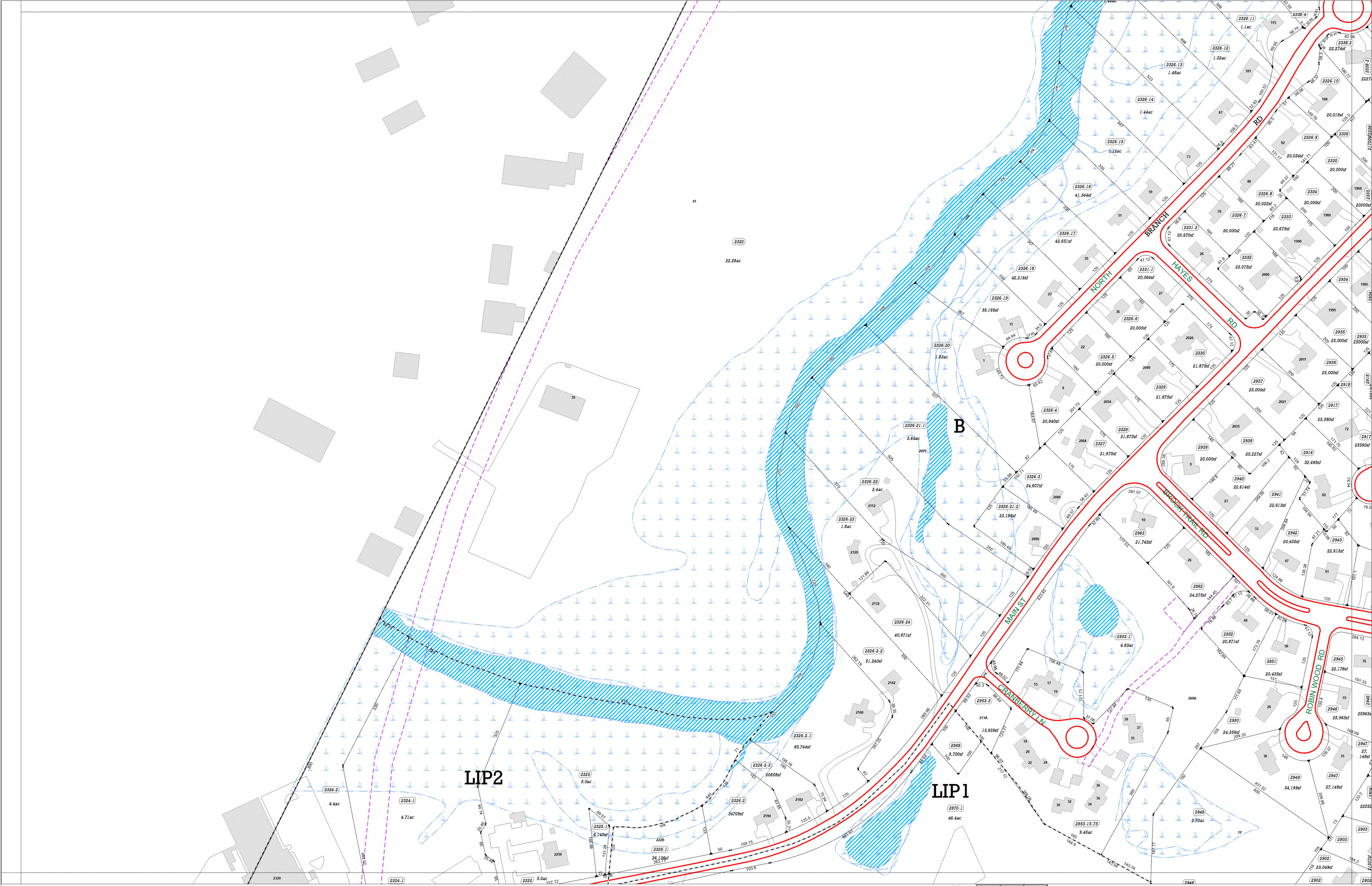

Converted to GIS from Aerial Photography of 2016.
Parcel information updated on an as needed or annual basis.
All data in Massachusetts State Plane Mainland Coordinate System (Meters) North American Datum (NAD) of 1983.
Map data current as of date shown on Cover Sheet.

- Zoning
- Streams
- Wetlands (DEP/WCD Combined)
- Easements
- Rivers & Ponds
- Dirt Roads & Cart Paths

Town of Concord Assessor's Maps FY26

Middlesex South District, Commonwealth of Massachusetts



Index to
Adjoining Sheets
B11

B10	C10
B11	C11
A12	C12

Concord's Wetlands Conservancy District is a zoning overlay district adopted by Town Meeting in 1976. The Wetlands Conservancy District is an overlay district whose boundaries are superimposed on the Residential, Commercial, Industrial and By-Pass Districts established by the Zoning Bylaw. This overlay district is based on a 1976 study prepared for the Town using aerial photographs and on the ground investigation with information presented on a series of 128 maps at a scale of 1-inch equals 100-feet. This zoning overlay district has not been updated since 1976 and cannot be used as the actual location of a wetland.

This map was created by Concord GIS. The information is provided as a reasonably accurate general reference, but is not intended to represent authoritative location, and is not to be used for conveyance. The Town of Concord shall not be held responsible for the accuracy or omission of these data.

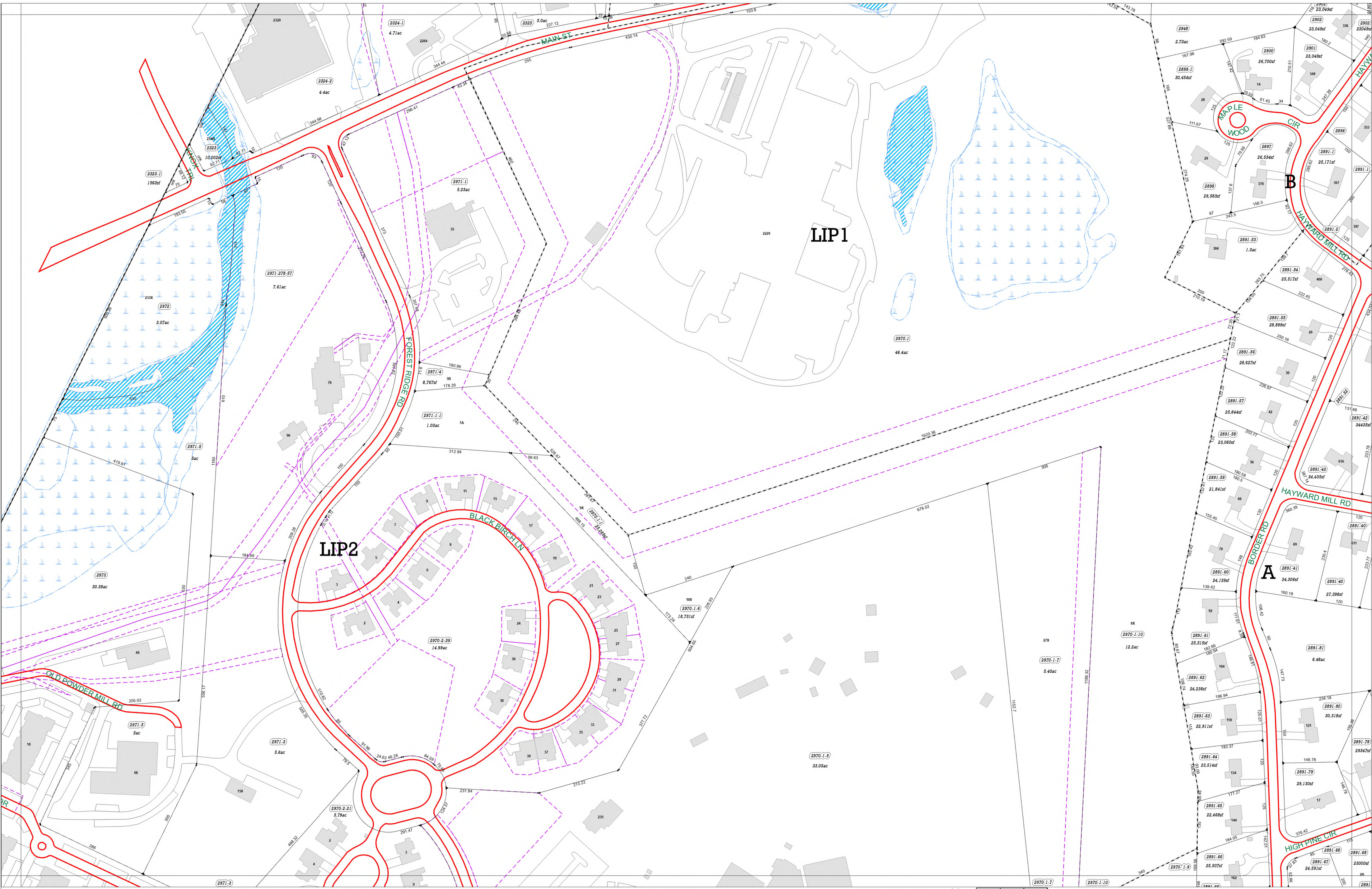

Converted to GIS from Aerial Photography of 2016.
 Parcel information updated on an as needed or annual basis.
 All data in Massachusetts State Plane Mainland Coordinate System (Meters) North American Datum (NAD) of 1983.
 Map data current as of date shown on Cover Sheet.

- Zoning
- Wetlands (DEP/WCD Combined)
- Rivers & Ponds
- Streams
- Easements
- Dirt Roads & Cart Paths

Town of Concord Assessor's Maps FY26

Middlesex South District, Commonwealth of Massachusetts



Index to
 Adjoining Sheets

	B11	C11
A12	B12	C12
A13	B13	C13

Concord's Wetlands Conservancy District is a zoning overlay district adopted by Town Meeting in 1976. The Wetlands Conservancy District is an overlay district whose boundaries are superimposed on the Residential, Commercial, Industrial and By-Pass Districts established by the Zoning Bylaw. This overlay district is based on a 1976 study prepared for the Town using aerial photographs and on the ground investigation with information presented on a series of 128 maps at a scale of 1-inch equals 100-feet. This zoning overlay district has not been updated since 1976 and cannot be used as the actual location of a wetland.

This map was created by Concord GIS. The information is provided as a reasonably accurate representation of the location, and is not to be used for purposes of the Town of Concord shall not be held responsible for the accuracy or omission of these data.



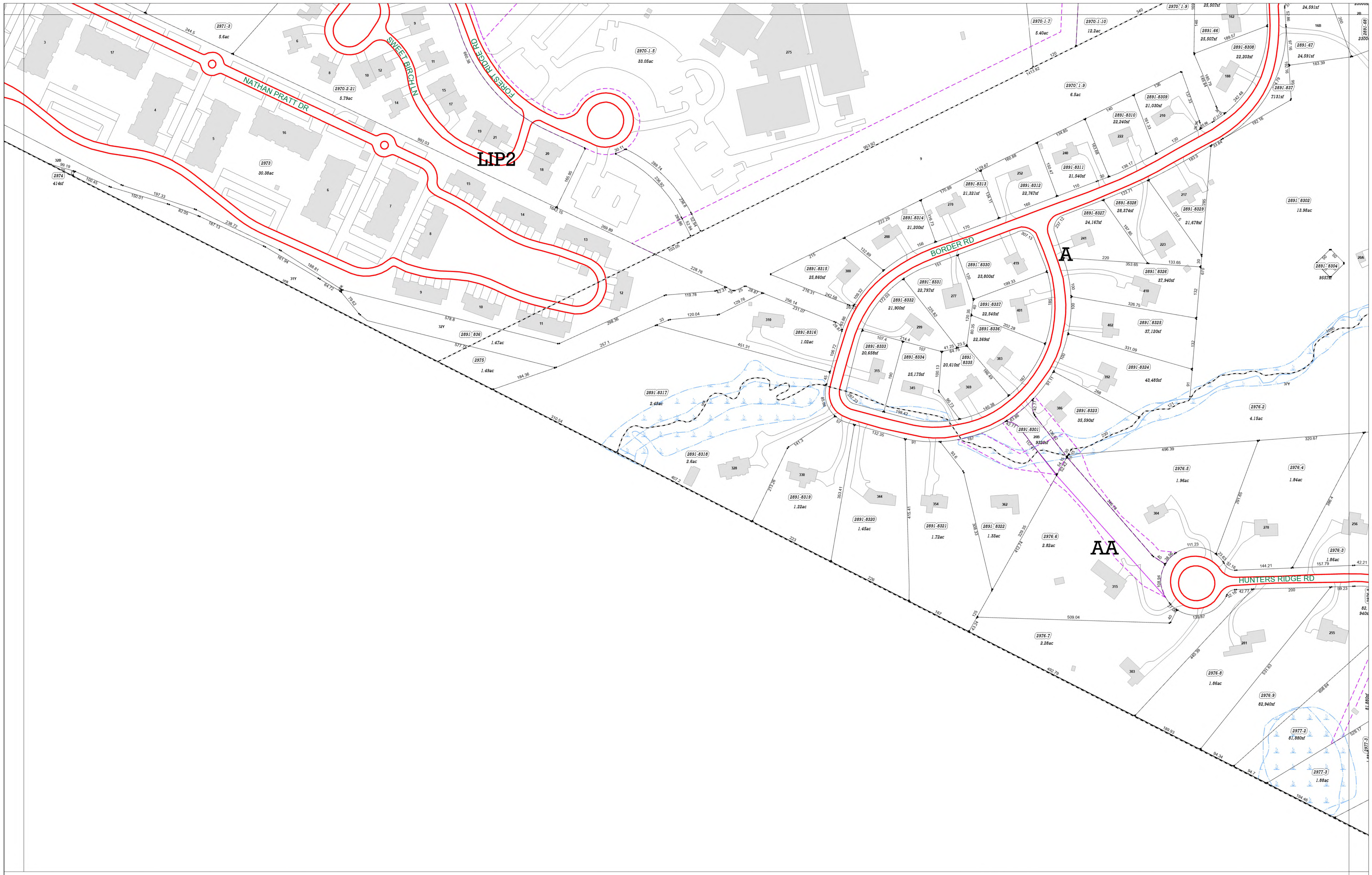

Converted to GIS from Aerial Photography of 2016.
 Parcel information updated on an as needed or annual basis.
 All data in Massachusetts State Plane Mainland Coordinate System (Meters) North American Datum (NAD) of 1983.
 Map data current as of date shown on Cover Sheet.

- Zoning
- Wetlands (DEP/WCD Combined)
- Rivers & Ponds
- Streams
- Easements
- Dirt Roads & Cart Paths

Town of Concord Assessor's Maps FY26

Middlesex South District, Commonwealth of Massachusetts



Index to
 Adjoining Sheets

A12	B12	C12
A13	B13	C13
		C14

Concord's Wetlands Conservancy District is a zoning overlay district adopted by Town Meeting in 1976. The Wetlands Conservancy District is an overlay district whose boundaries are superimposed on the Residential, Commercial, Industrial and By-Pass Districts established by the Zoning Bylaw. This overlay district is based on a 1975 study prepared for the Town using aerial photographs and on the ground investigation with information presented on a series of 128 maps at a scale of 1-inch equals 100-feet. This zoning overlay district has not been updated since 1976 and cannot be used as the actual location of a wetland.

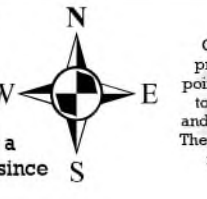

This map was created by Concord GIS. The information is provided as a reasonably accurate point of reference, but is not intended to represent authoritative location, and is not to be used for conveyance. The Town of Concord shall not be held responsible for the accuracy or misuse of these data.





Converted to GIS from Aerial Photography of 2016.
Parcel information updated on an as needed or annual basis.
All data in Massachusetts State Plane Mainland Coordinate System (Meters) North American Datum (NAD) of 1983.
Map data current as of date shown on Cover Sheet.

- Zoning
- Wetlands (DEP/WCD Combined)
- Rivers & Ponds
- Streams
- Easements
- Dirt Roads & Cart Paths

Town of Concord Assessor's Maps FY26

Middlesex South District, Commonwealth of Massachusetts



Index to
Adjoining Sheets
C06

	D05	E05
C06	D06	E06
C07	D07	E07

Concord's Wetlands Conservancy District is a zoning overlay district adopted by Town Meeting in 1976. The Wetlands Conservancy District is an overlay district whose boundaries are superimposed on the Residential, Commercial, Industrial and By-Pass Districts established by the Zoning Bylaw. This overlay district is based on a 1976 study prepared for the Town using aerial photographs and on the ground investigation with information presented on a series of 128 maps at a scale of 1-inch equals 100-feet. This zoning overlay district has not been updated since 1976 and cannot be used as the actual location of a wetland.

This map was created by Concord GIS. The information is provided as a reasonably accurate point of reference, but is intended to represent authoritative location, and is not to be used for conveyance. The Town of Concord shall not be held responsible for the accuracy or omission of these data.



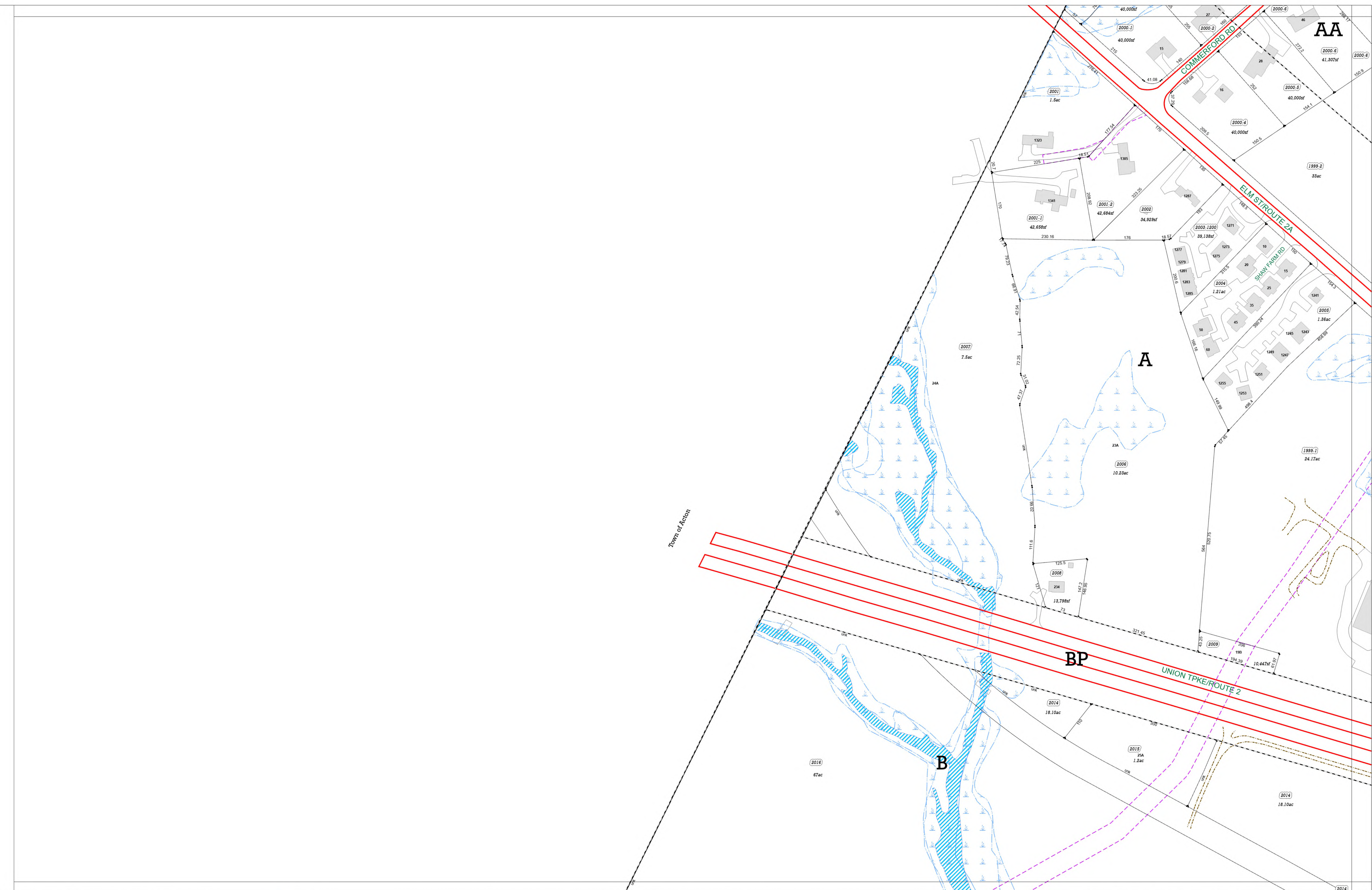

Converted to GIS from Aerial Photography of 2016.
Parcel information updated on an as needed or annual basis.
All data in Massachusetts State Plane Mainland Coordinate System (Meters) North American Datum (NAD) of 1983.
Map data current as of date shown on Cover Sheet.

- Zoning
- Wetlands (DEP/WCD Combined)
- Rivers & Ponds
- Streams
- Easements
- Dirt Roads & Cart Paths

Town of Concord Assessor's Maps FY26

Middlesex South District, Commonwealth of Massachusetts



Index to
Adjoining Sheets
C07

C06	D06	E06
C07	D07	E07
C08	D08	E08

Concord's Wetlands Conservancy District is a zoning overlay district adopted by Town Meeting in 1976. The Wetlands Conservancy District is an overlay district whose boundaries are superimposed on the Residential, Commercial, Industrial and By-Pass Districts established by the Zoning Bylaw. This overlay district is based on a 1975 study prepared for the Town using aerial photographs and on the ground investigation with information presented on a series of 122 maps at a scale of 1-inch equals 100-feet. This zoning overlay district has not been updated since 1976 and cannot be used as the actual location of a wetland.

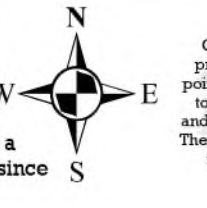

This map was created by Concord GIS. The information is provided as a reasonably accurate point of reference, but is intended to represent authoritative location, and is not to be used for conveyance. The Town of Concord shall not be held responsible for the accuracy or omission of these data.





Converted to GIS from Aerial Photography of 2016.
Parcel information updated on an as needed or annual basis.
All data in Massachusetts State Plane Mainland Coordinate System (Meters) North American Datum (NAD) of 1983.
Map data current as of date shown on Cover Sheet.

- Zoning
- Wetlands (DEP/WCD Combined)
- Rivers & Ponds
- Streams
- Easements
- Dirt Roads & Cart Paths

Town of Concord Assessor's Maps FY26

Middlesex South District, Commonwealth of Massachusetts



Index to
Adjoining Sheets
C08

	C07	D07
	C08	D08
B09	C09	D09

Concord's Wetlands Conservancy District is a zoning overlay district adopted by Town Meeting in 1976. The Wetlands Conservancy District is an overlay district and By-Pass Districts established by the Zoning Bylaw. This zoning overlay district is based on a 1976 study prepared for the Town using aerial photographs and on the ground investigation with information presented on a series of 128 maps at a scale of 1-inch equals 100-feet. This zoning overlay district has not been updated since 1976 and cannot be used as the actual location of a wetland.

This map was created by Concord GIS. The information is provided as a reasonably accurate point of reference, but is not intended to represent authoritative location, and is not to be used for conveyance. The Town of Concord shall not be held responsible for the accuracy or omission of these data.

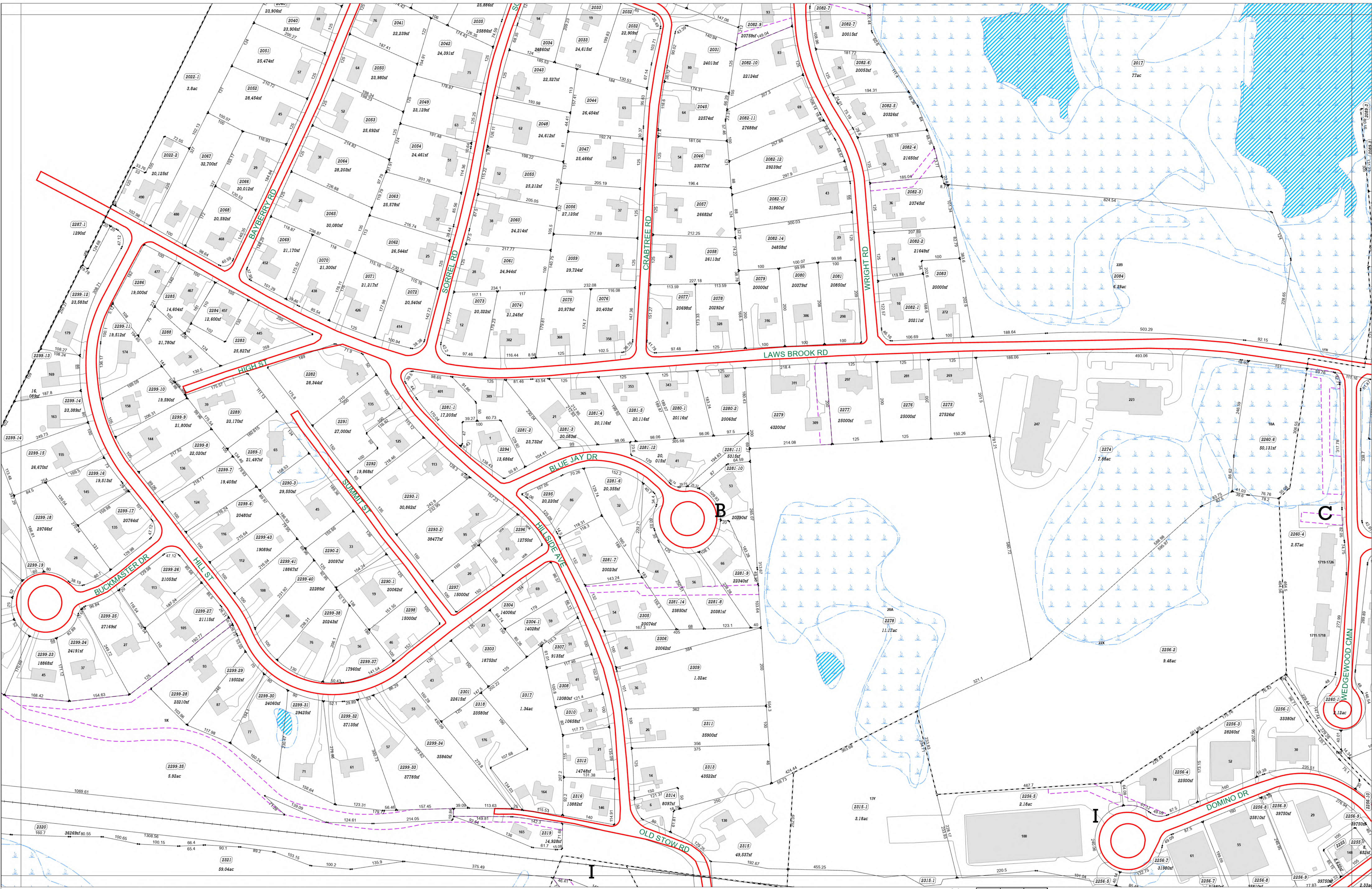

Converted to GIS from Aerial Photography of 2016.
Parcel information updated on an as needed or annual basis.
All data in Massachusetts State Plane Mainland Coordinate System (Meters) North American Datum (NAD) of 1983.
Map data current as of date shown on Cover Sheet.

- Zoning
- Wetlands (DEP/WCD Combined)
- Rivers & Ponds
- Streams
- Easements
- Dirt Roads & Cart Paths

Town of Concord Assessor's Maps FY26

Middlesex South District, Commonwealth of Massachusetts



Index to
Adjoining Sheets

	C08	D08
C09	C09	D09
B10	C10	D10

Concord's Wetlands Conservancy District is a zoning overlay district adopted by Town Meeting in 1976. The Wetlands Conservancy District is an overlay district whose boundaries are superimposed on the Residential, Commercial, Industrial and By-Pass Districts established by the Zoning Bylaw. This overlay district is based on a 1976 study prepared for the Town using aerial photographs and on the ground investigation with information presented on a series of 128 maps at a scale of 1-inch equals 100-feet. This zoning overlay district has not been updated since 1976 and cannot be used as the actual location of a wetland.

This map was created by Concord GIS. The information is provided as a reasonably accurate point of reference, but is not intended to represent authoritative location, and is not to be used for conveyance. The Town of Concord shall not be held responsible for the accuracy or omission of these data.

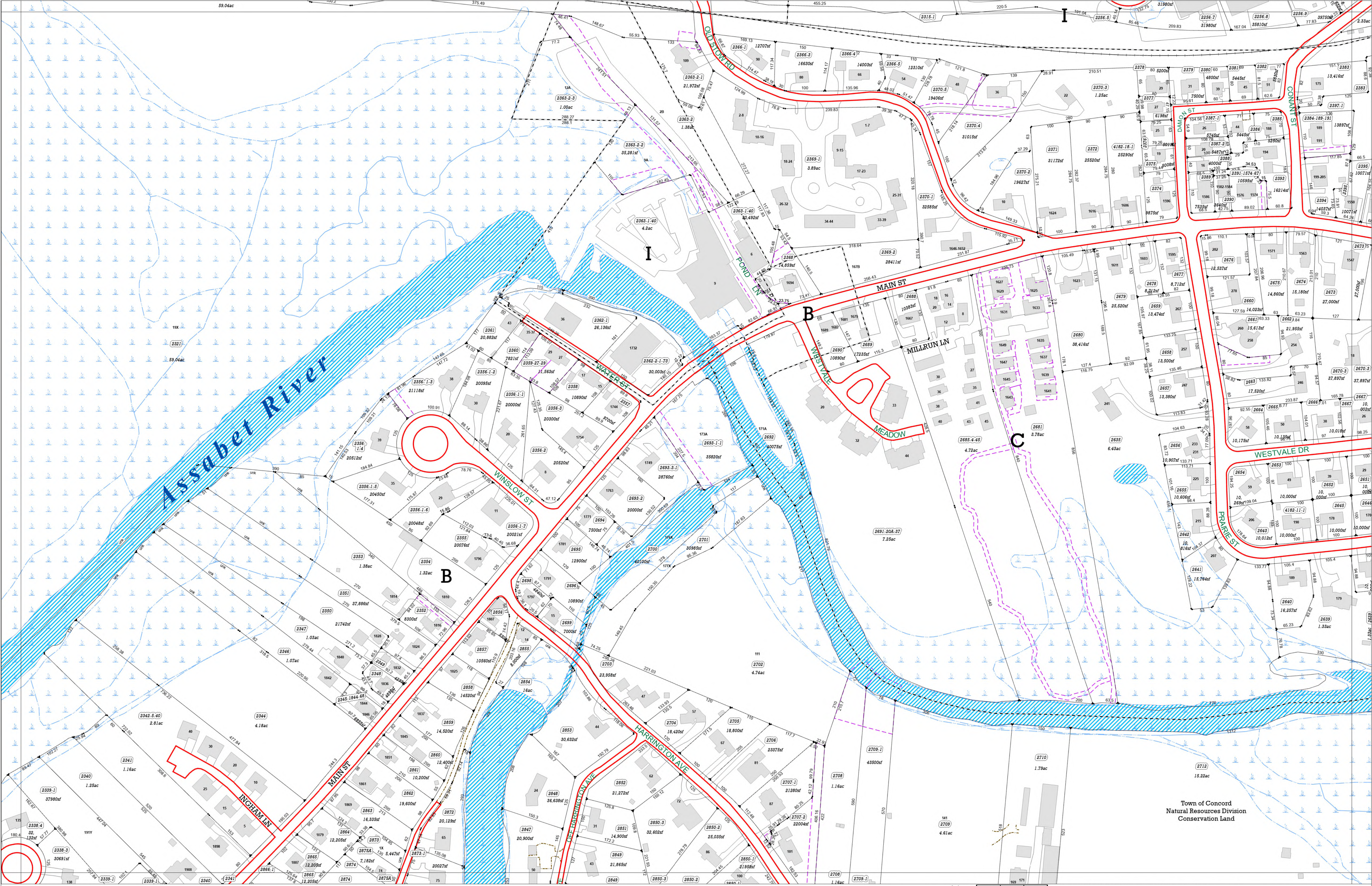

Converted to GIS from Aerial Photography of 2016.
 Parcel information updated on an as needed or annual basis.
 All data in Massachusetts State Plane Mainland Coordinate System (Meters) North American Datum (NAD) of 1983.
 Map data current as of date shown on Cover Sheet.

Town of Concord Assessor's Maps FY26
 Middlesex South District, Commonwealth of Massachusetts

100 0 100 Feet

C10

Index to Adjoining Sheets

B09	C09	D09
B10	C10	D10
B11	C11	D11

Town of Concord Natural Resources Division Conservation Land

Concord's Wetlands Conservancy District is a zoning overlay district adopted by Town Meeting in 1976. The Wetlands Conservancy District is an overlay district whose boundaries are superimposed on the Residential, Commercial, Industrial and By-Pass Districts established by the Zoning Bylaw. This overlay district is based on a 1976 study prepared for the Town using aerial photographs and on the ground investigation with information presented on a series of 182 maps at a scale of 1-inch equals 100-feet. This zoning overlay district has not been updated since 1976 and cannot be used as the actual location of a wetland.

This map was created by Concord GIS. The information is provided as a reasonably accurate general reference only and is not intended to represent authoritative location, and is to be used for informational purposes only. The Town of Concord shall not be held responsible for the accuracy or omission of these data.

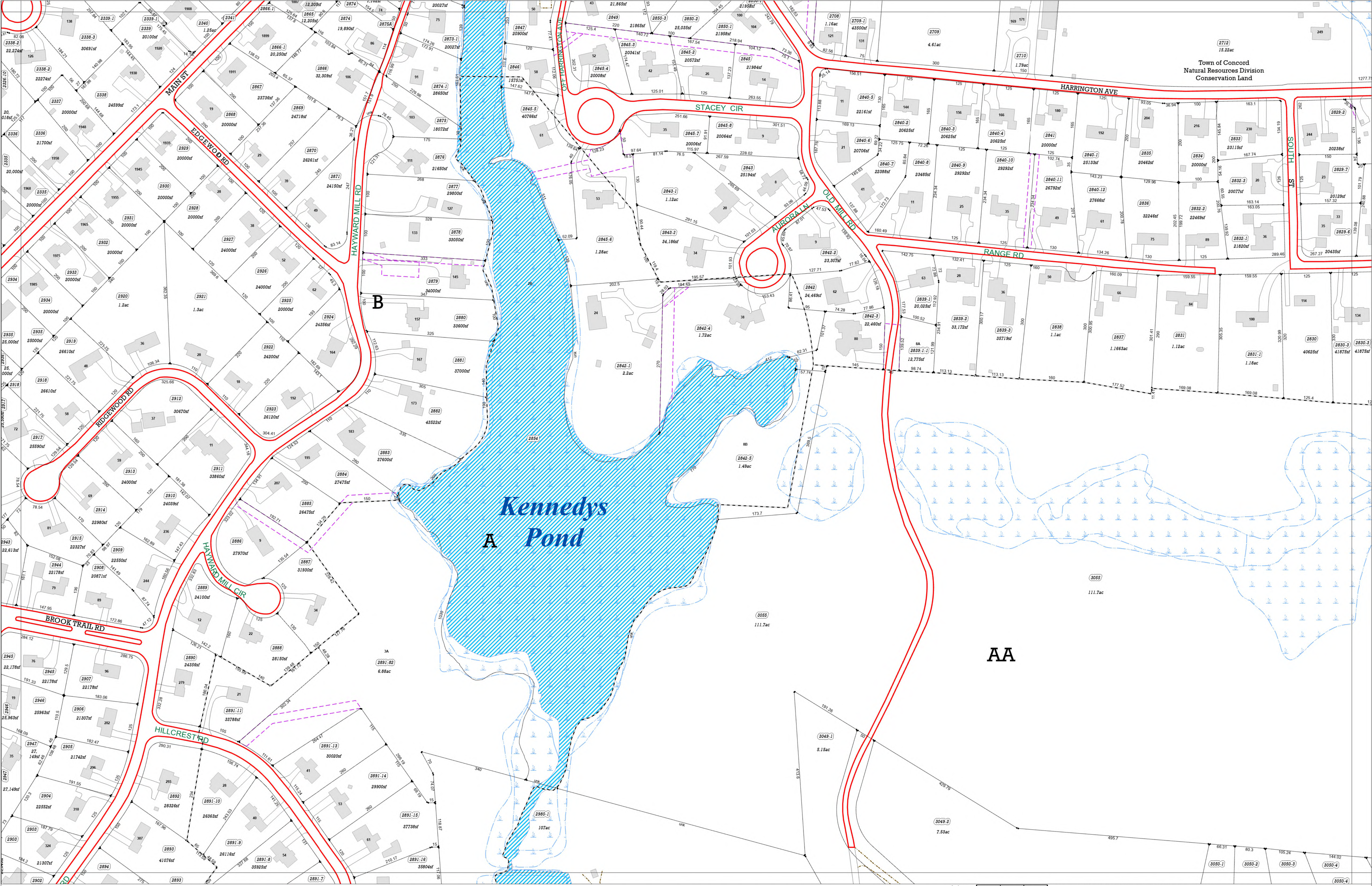

Converted to GIS from Aerial Photography of 2016.
Parcel information updated on an as needed or annual basis.
All data in Massachusetts State Plane Mainland Coordinate System (Meters) North American Datum (NAD) of 1983.
Map data current as of date shown on Cover Sheet.

Zoning

Streams

Wetlands (DEP/WCD Combined)

Rivers & Ponds

Easements

Dirt Roads & Cart Paths

Town of Concord Assessor's Maps FY26

Middlesex South District, Commonwealth of Massachusetts

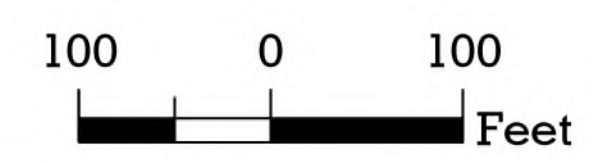

Index to
Adjoining Sheets

B10	C10	D10
B11	C11	D11
B12	C12	D12

Concord's Wetlands Conservancy District is a zoning overlay district adopted by Town Meeting in 1976. The Wetlands Conservancy District is a conveyance district whose boundaries are superimposed on the Residential, Commercial, Industrial and By-Pass Districts established by the Zoning Bylaw. This overlay district is based on a 1975 study prepared for the Town using aerial photographs and on the ground investigation with information presented on a series of 128 maps at a scale of 1-inch equals 100-feet. This zoning overlay district has not been updated since 1976 and cannot be used as the actual location of a wetland.

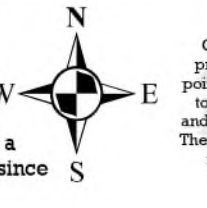

This map was created by Concord GIS. The information is provided as a reasonably accurate point of reference, but is not intended to represent authoritative location, and is not to be used for conveyance. The Town of Concord shall not be held responsible for the accuracy or nature of these data.



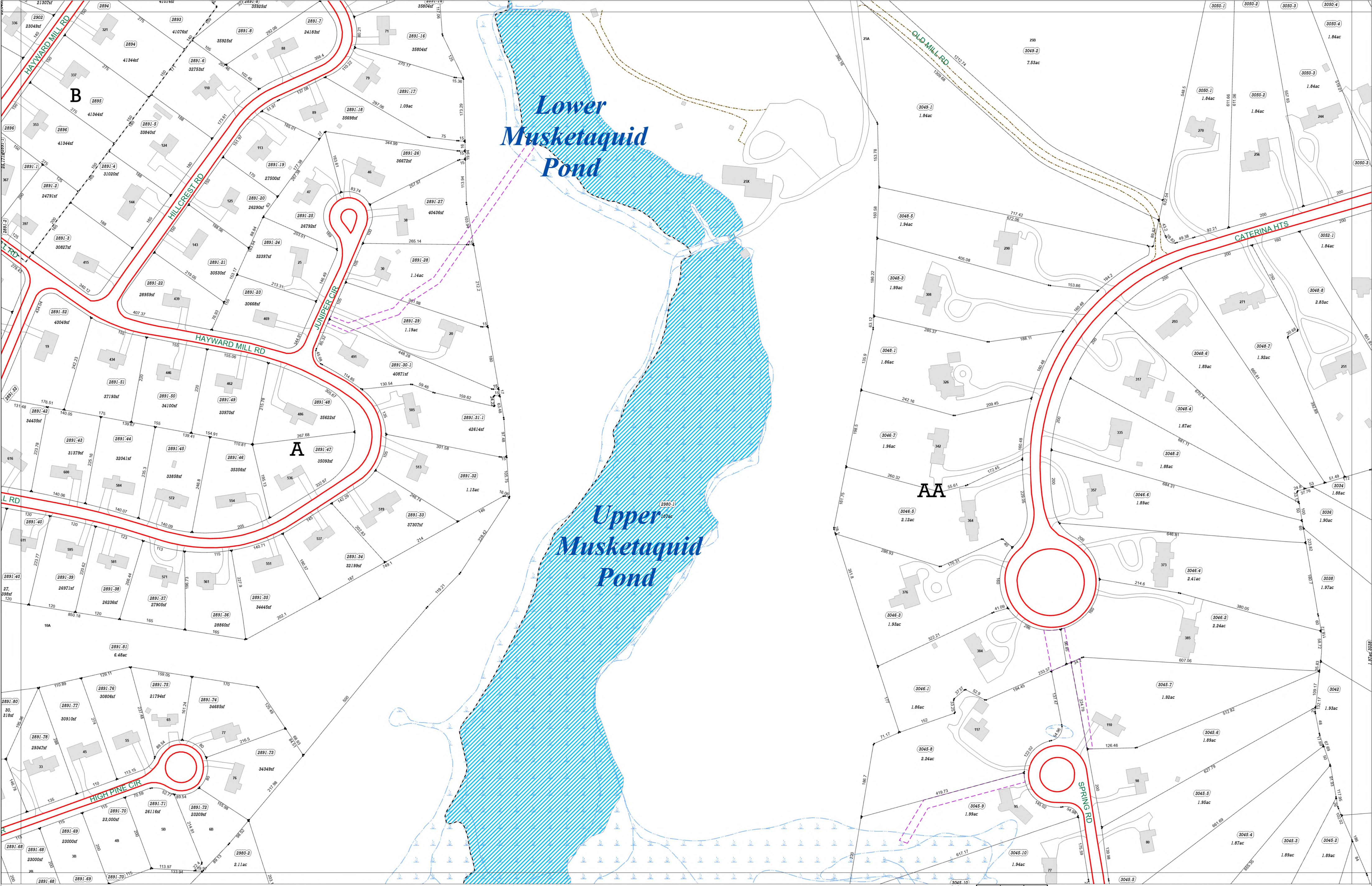

Converted to GIS from Aerial Photography of 2016.
 Parcel information updated on an as needed or annual basis.
 All data in Massachusetts State Plane Mainland Coordinate System (Meters) North American Datum (NAD) of 1983.
 Map data current as of date shown on Cover Sheet.

Zoning
 B, A, AA, C12

Wetlands (DEP/WCD Combined)
 Wetlands (DEP/WCD Combined)

Rivers & Ponds
 Rivers & Ponds

Streams
 Streams

Easements
 Easements

Dirt Roads & Cart Paths
 Dirt Roads & Cart Paths

Town of Concord Assessor's Maps FY26

Middlesex South District, Commonwealth of Massachusetts



Adjoining Sheets
 Index to
C12

B11	C11	D11
B12	C12	D12
B13	C13	D13

Concord's Wetlands Conservancy District is a zoning overlay district adopted by Town Meeting in 1976. The Wetlands Conservancy District is an overlay district whose boundaries are superimposed on the Residential, Commercial, Industrial and By-Pass Districts established by the Zoning Bylaw. This overlay district is based on a 1976 study prepared for the Town using aerial photographs and on the ground investigation with information presented on a series of 128 maps at a scale of 1-inch equals 100-feet. This zoning overlay district has not been updated since 1976 and cannot be used as the actual location of a wetland.

This map was created by Concord GIS. The information is provided as a reasonably accurate point of reference, but is not intended to represent authoritative location, and is not to be used for conveyance. The Town of Concord shall not be held responsible for the accuracy or content of this data.

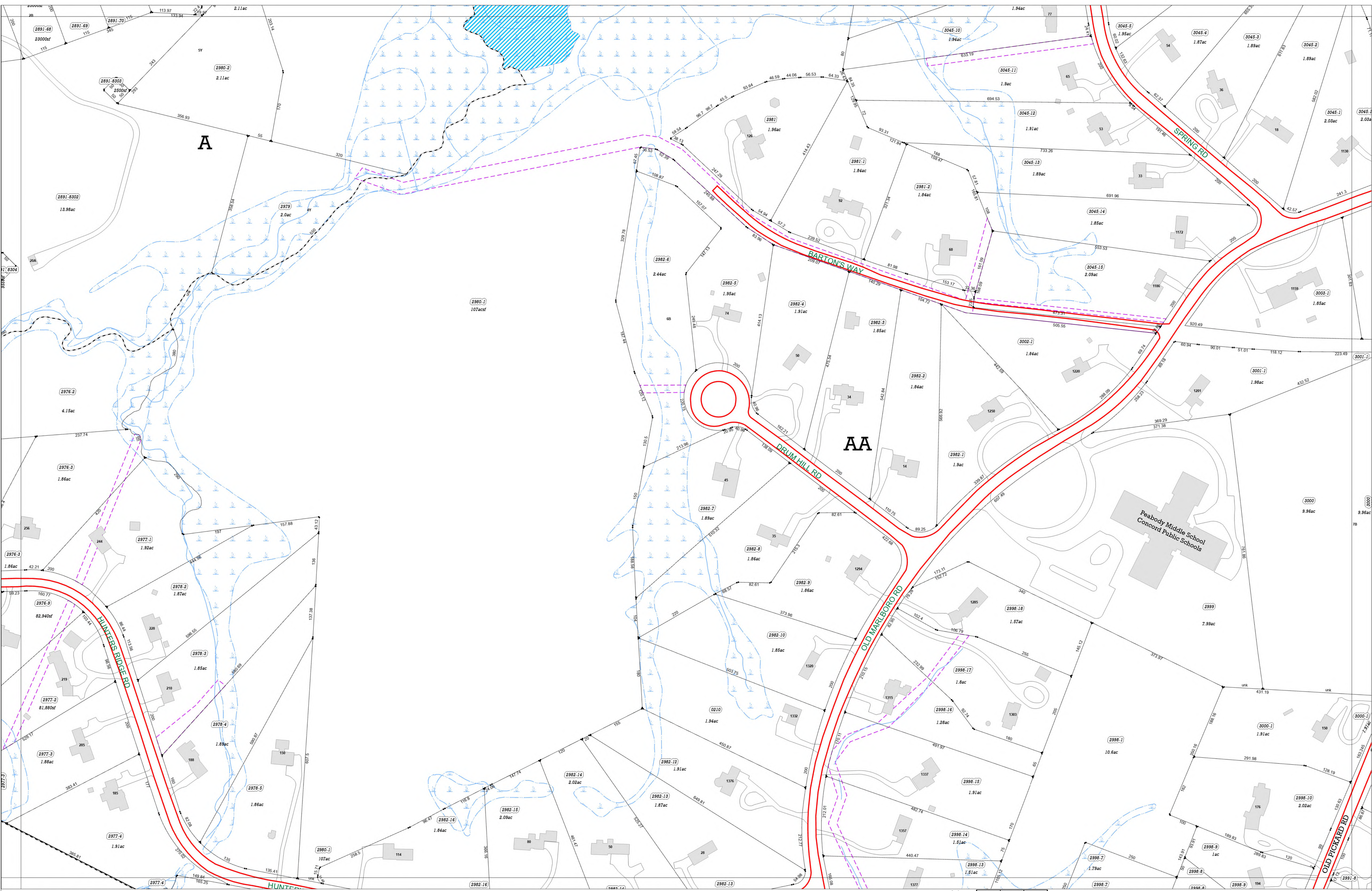

Converted to GIS from Aerial Photography of 2016.
 Parcel information updated on an as needed or annual basis.
 All data in Massachusetts State Plane Mainland Coordinate System (Meters) North American Datum (NAD) of 1983.
 Map data current as of date shown on Cover Sheet.

Zoning
 Zoning

Streams
 Streams

Wetlands (DEP/WCD Combined)
 Wetlands (DEP/WCD Combined)

Rivers & Ponds
 Rivers & Ponds

Easements
 Easements

Dirt Roads & Cart Paths
 Dirt Roads & Cart Paths

Town of Concord Assessor's Maps FY26

Middlesex South District, Commonwealth of Massachusetts



Index to Adjoining Sheets

B12	C12	D12
B13	C13	D13
C14		D14

Concord's Wetlands Conservancy District is a zoning overlay district adopted by Town Meeting in 1976. The Wetlands Conservancy District is an existing district whose boundaries are superimposed on the Residential, Commercial, Industrial and By-Pass Districts established by the Zoning Bylaw. This overlay district is based on a 1976 study prepared for the Town using aerial photographs and on the ground investigation with information presented on a series of 128 maps at a scale of 1-inch equals 100-feet. This zoning overlay district has not been updated since 1976 and cannot be used as the actual location of a wetland.

This map was created by Concord GIS. The information is provided as a reasonably accurate point of reference, but is not intended to represent authoritative location, and is not to be used for conveyance purposes. The Town of Concord shall not be held responsible for the accuracy or omission of these data.

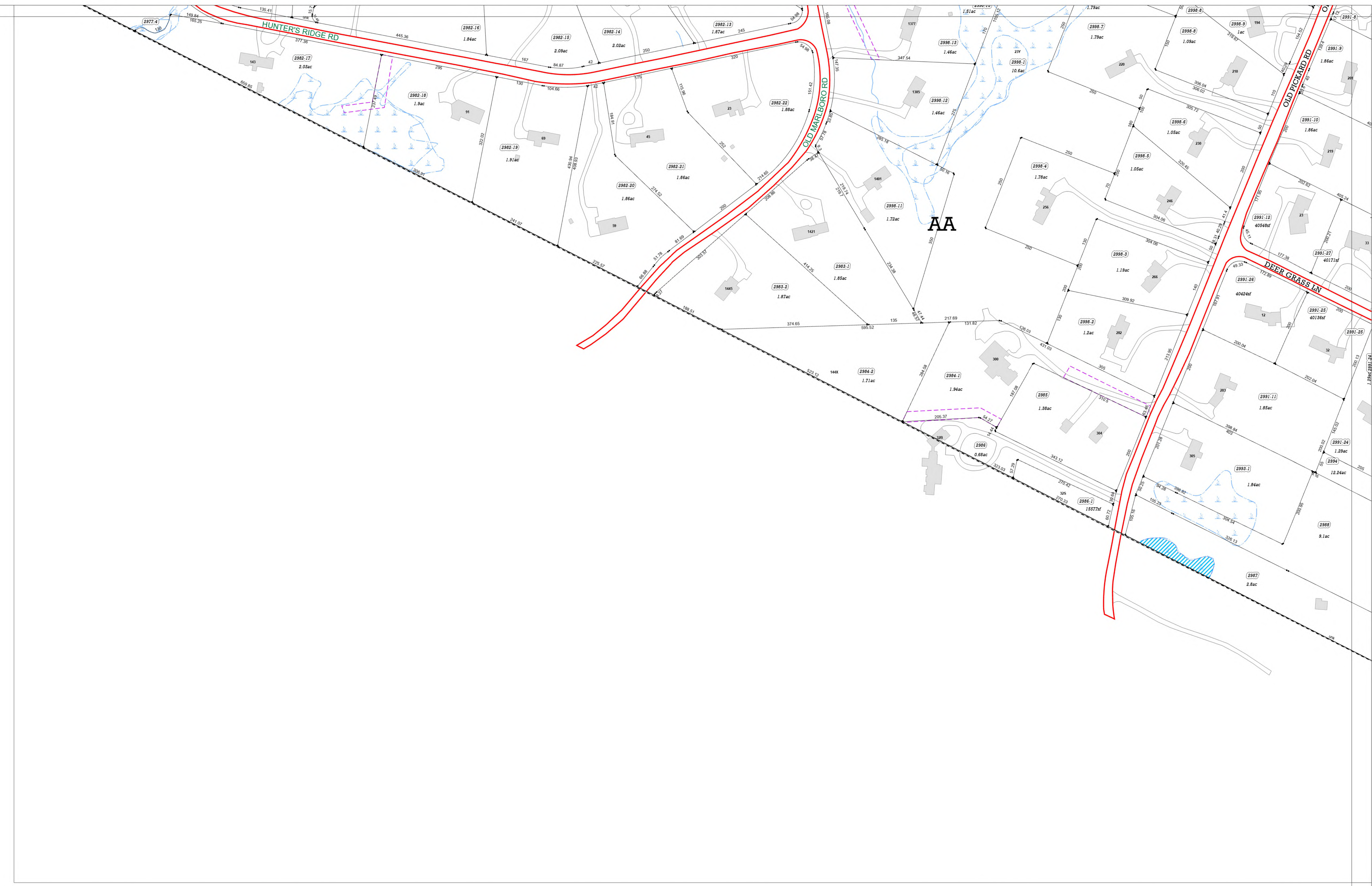

Converted to GIS from Aerial Photography of 2016.
Parcel information updated on an as needed or annual basis.
All data in Massachusetts State Plane Mainland Coordinate System (Meters) North American Datum (NAD) of 1983.
Map data current as of date shown on Cover Sheet.

- Zoning
- Wetlands (DEP/WCD Combined)
- Rivers & Ponds
- Streams
- Easements
- Dirt Roads & Cart Paths

Town of Concord Assessor's Maps FY26

Middlesex South District, Commonwealth of Massachusetts



Index to
Adjoining Sheets

B13	C13	D13
	C14	D14
		D15

Concord's Wetlands Conservancy District is a zoning overlay district adopted by Town Meeting in 1976. The Wetlands Conservancy District is an overlay district whose boundaries are superimposed on the Residential, Commercial, Industrial and By-Pass Districts established by the Zoning Bylaw. This overlay district is based on a 1976 study prepared for the Town using aerial photographs and on the ground investigation with information presented on a series of 128 maps at a scale of 1-inch equals 100-feet. This zoning overlay district has not been updated since 1976 and cannot be used as the actual location of a wetland.

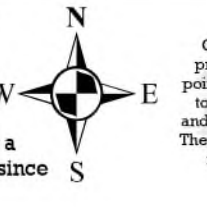

This map was created by Concord GIS. The information is provided as a reasonably accurate point of reference, but is not intended to represent authoritative location, and is not to be used for conveyance. The Town of Concord shall not be held responsible for the accuracy or misuse of these data.



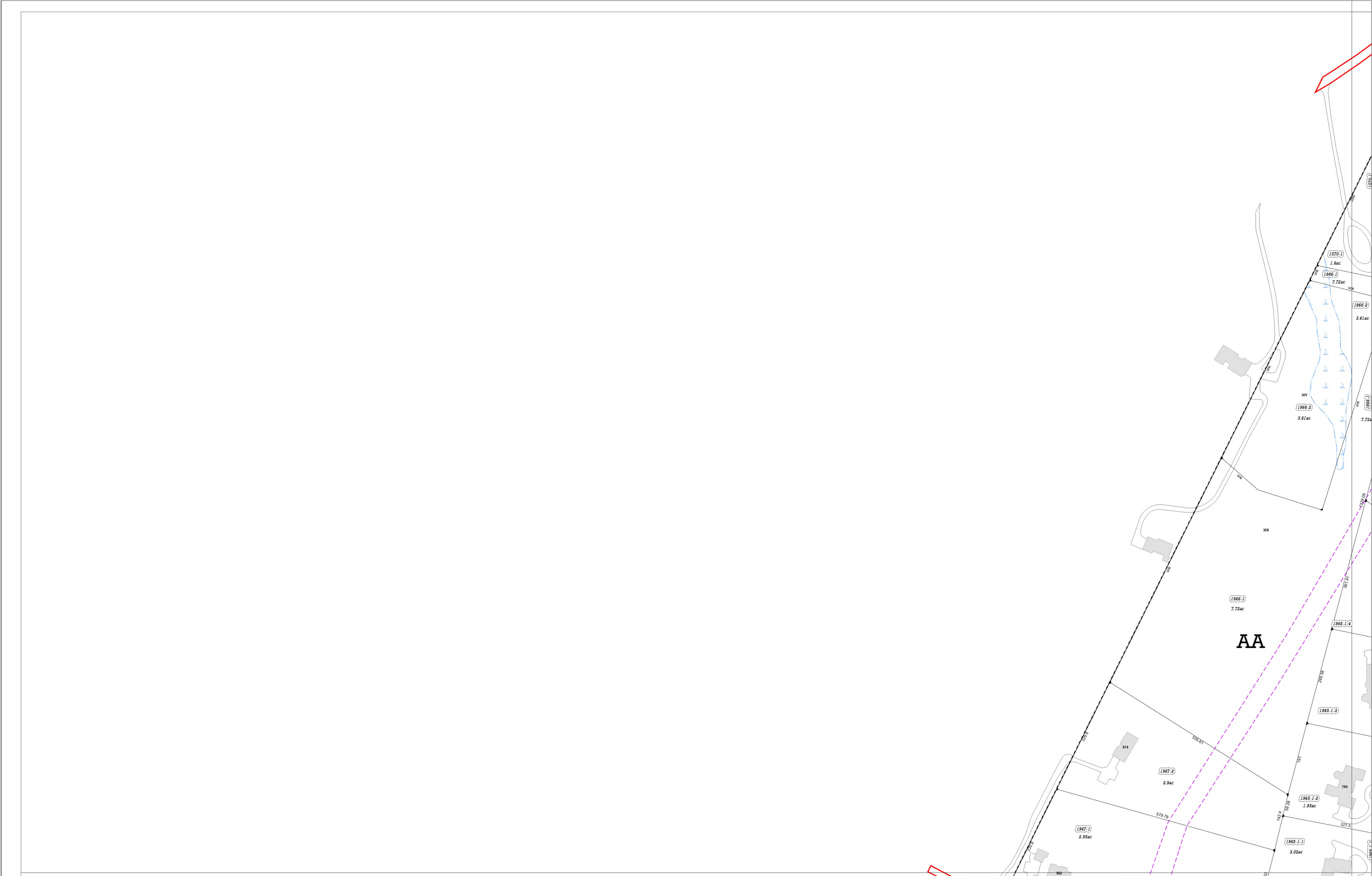

Converted to GIS from Aerial Photography of 2016.
 Parcel information updated on an as needed or annual basis.
 All data in Massachusetts State Plane Mainland Coordinate System (Meters) North American Datum (NAD) of 1983.
 Map data current as of date shown on Cover Sheet.

- Zoning
- Wetlands (DEP/WCD Combined)
- Rivers & Ponds
- Streams
- Easements
- Dirt Roads & Cart Paths

Town of Concord Assessor's Maps FY26

Middlesex South District, Commonwealth of Massachusetts



Index to Adjoining Sheets
D03

	E02	F02
D03	E03	F03
D04	E04	F04

Concord's Wetlands Conservancy District is a zoning overlay district adopted by Town Meeting in 1976. The Wetlands Conservancy District is an overlay district whose boundaries are superimposed on the Residential, Commercial, Industrial and By-Pass Districts established by the Zoning Bylaw. This overlay district is based on a 1976 study prepared for the Town using aerial photographs and on the ground investigation with information presented on a series of 128 maps at a scale of 1-inch equals 100-feet. This zoning overlay district has not been updated since 1976 and cannot be used as the actual location of a wetland.

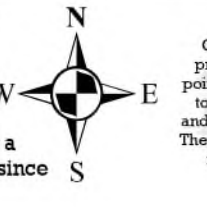

This map was created by Concord GIS. The information is provided as a reasonably accurate point of reference, but is intended to represent authoritative location, and is not to be used for conveyance. The Town of Concord shall not be held responsible for the accuracy or omission of these data.



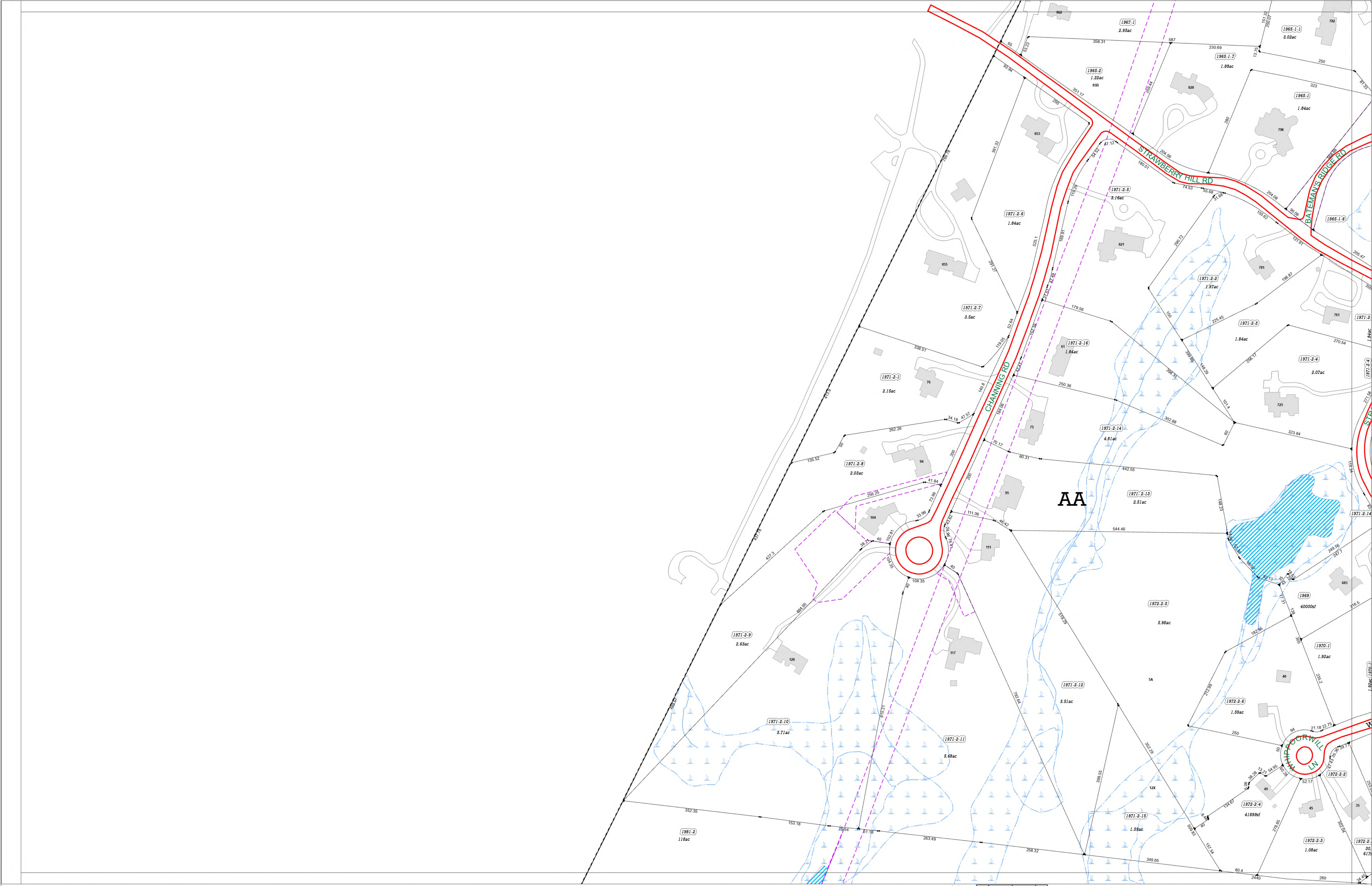

Converted to GIS from Aerial Photography of 2016.
 Parcel information updated on an as needed or annual basis.
 All data in Massachusetts State Plane Mainland Coordinate System (Meters) North American Datum (NAD) of 1983.
 Map data current as of date shown on Cover Sheet.

- Zoning
- Wetlands (DEP/WCD Combined)
- Rivers & Ponds
- Streams
- Easements
- Dirt Roads & Cart Paths

Town of Concord Assessor's Maps FY26

Middlesex South District, Commonwealth of Massachusetts



Index to
 Adjoining Sheets
D04

D03	E03	F03
D04	E04	F04
D05	E05	F05

Concord's Wetlands Conservancy District is a zoning overlay district adopted by Town Meeting in 1976. The Wetlands Conservancy District is an overlay district whose boundaries are superimposed on the Residential, Commercial, Industrial and By-Pass Districts established by the Zoning Bylaw. This overlay district is based on a 1976 study prepared for the Town using aerial photographs and on the ground investigation with information presented on a series of 128 maps at a scale of 1-inch equals 100-feet. This zoning overlay district has not been updated since 1976 and cannot be used as the actual location of a wetland.

This map was created by Concord GIS. The information is provided as a reasonably accurate representation of the location, and is not to be used for conveyance or other purposes. The Town of Concord shall not be held responsible for the accuracy or omission of these data.

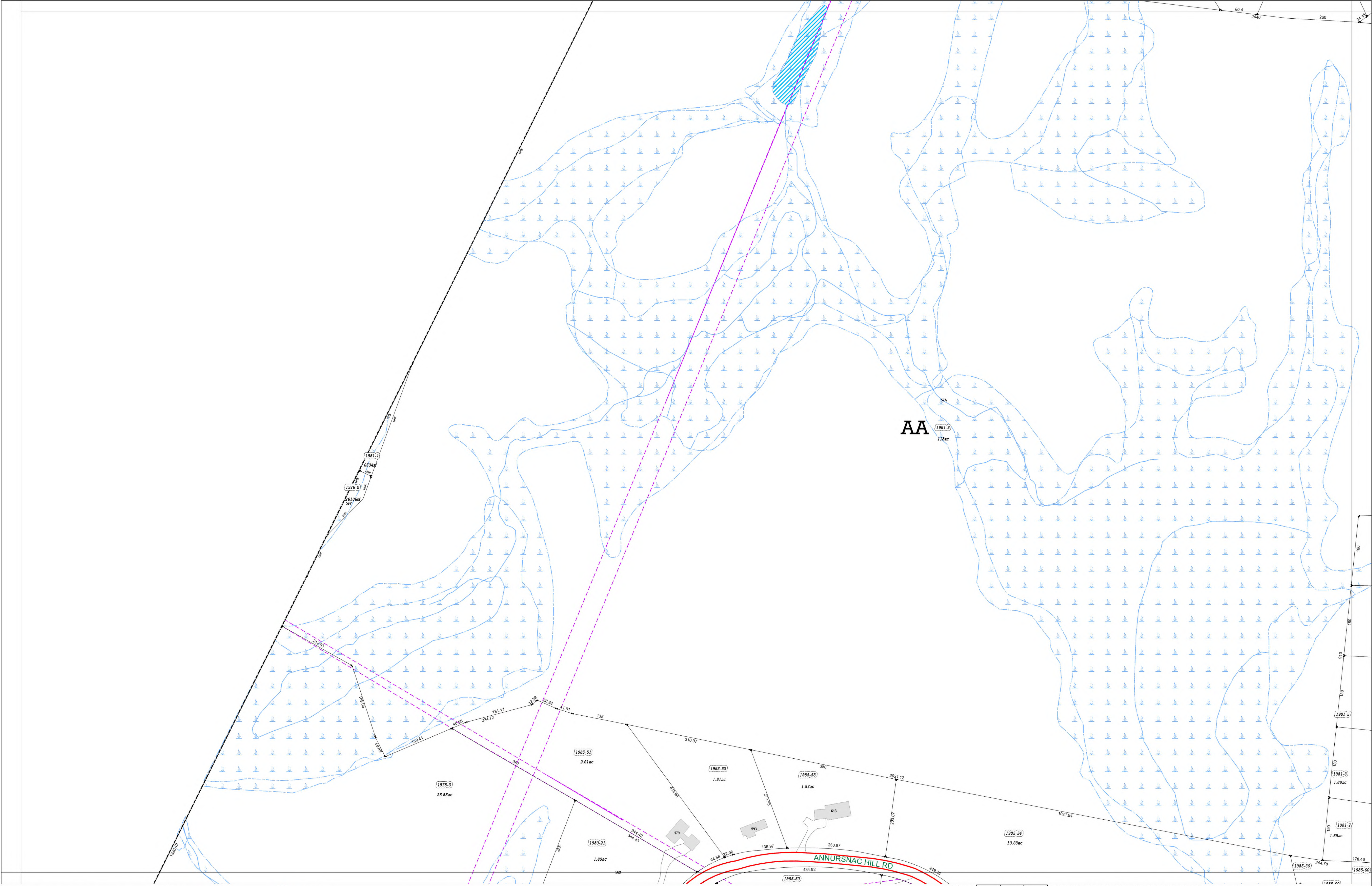

Converted to GIS from Aerial Photography of 2016.
 Parcel information updated on an as needed or annual basis.
 All data in Massachusetts State Plane Mainland Coordinate
 System (Meters) North American Datum (NAD) of 1983.
 Map data current as of date shown on Cover Sheet.

- Zoning
- Wetlands (DEP/WCD Combined)
- Rivers & Ponds
- Streams
- Easements
- Dirt Roads & Cart Paths

Town of Concord Assessor's Maps FY26

Middlesex South District, Commonwealth of Massachusetts



Index to
 Adjoining Sheets
D05

	D04	E04
	D05	E05
C06	D06	E06

Concord's Wetlands Conservancy District is a zoning overlay district adopted by
 Town Meeting in 1976. The Wetlands Conservancy District is an overlay district
 whose boundaries are superimposed on the Residential, Commercial, Industrial
 and By-Pass Districts established by the Zoning Bylaw. This overlay district
 is based on a 1976 study prepared for the Town using aerial photographs and
 on the ground investigation with information presented on a series of 128 maps at a
 scale of 1-inch equals 100-feet. This zoning overlay district has not been updated since
 1976 and cannot be used as the actual location of a wetland.

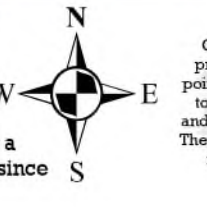

This map was created by
 Concord GIS. The information is
 provided as a reasonably accurate
 point of reference, but is intended
 to represent authoritative location,
 and is not to be used for conveyance.
 The Town of Concord shall not be held
 responsible for the accuracy or
 omission of these data.



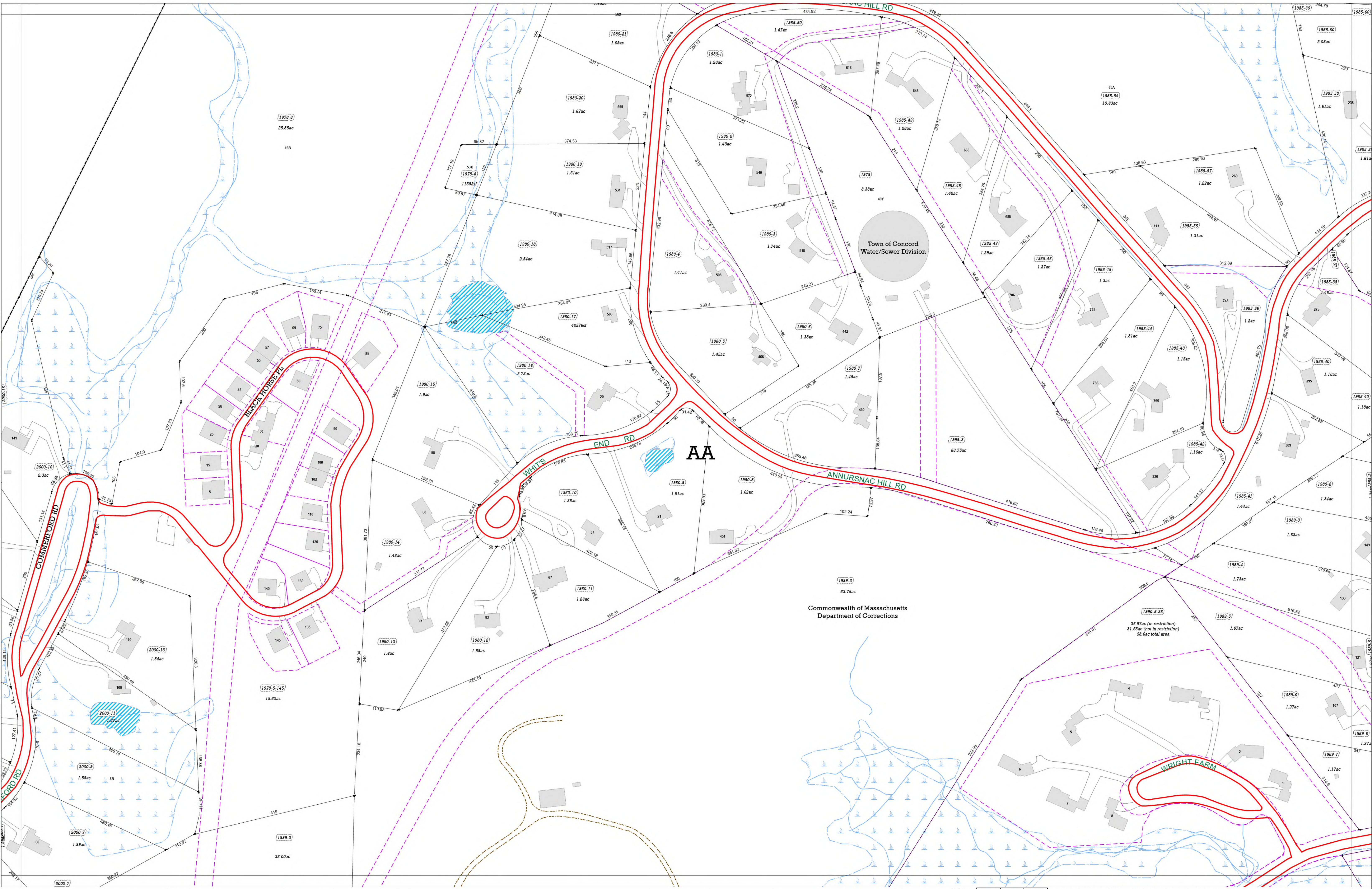

Converted to GIS from Aerial Photography of 2016.
 Parcel information updated on an as needed or annual basis.
 All data in Massachusetts State Plane Mainland Coordinate
 System (Meters) North American Datum (NAD) of 1983.
 Map data current as of date shown on Cover Sheet.

- Zoning
- Wetlands (DEP/WCD Combined)
- Rivers & Ponds
- Streams
- Easements
- Dirt Roads & Cart Paths

Town of Concord Assessor's Maps FY26

Middlesex South District, Commonwealth of Massachusetts



Index to
 Adjoining Sheets

	D05	E05
C06	D06	E06
C07	D07	E07

Concord's Wetlands Conservancy District is a zoning overlay district adopted by Town Meeting in 1976. The Wetlands Conservancy District is an overlay district whose boundaries are superimposed on the Residential, Commercial, Industrial and By-Pass Districts established by the Zoning Bylaw. This overlay district is based on a 1976 study prepared for the Town using aerial photographs and on the ground investigation with information presented on a series of 128 maps at a scale of 1-inch equals 100-feet. This zoning overlay district has not been updated since 1976 and cannot be used as the actual location of a wetland.

This map was created by Concord GIS. The information is provided as a reasonably accurate and reliable representation of the actual location, and is not to be used for conveyance purposes. The Town of Concord shall not be held responsible for the accuracy or content of these data.

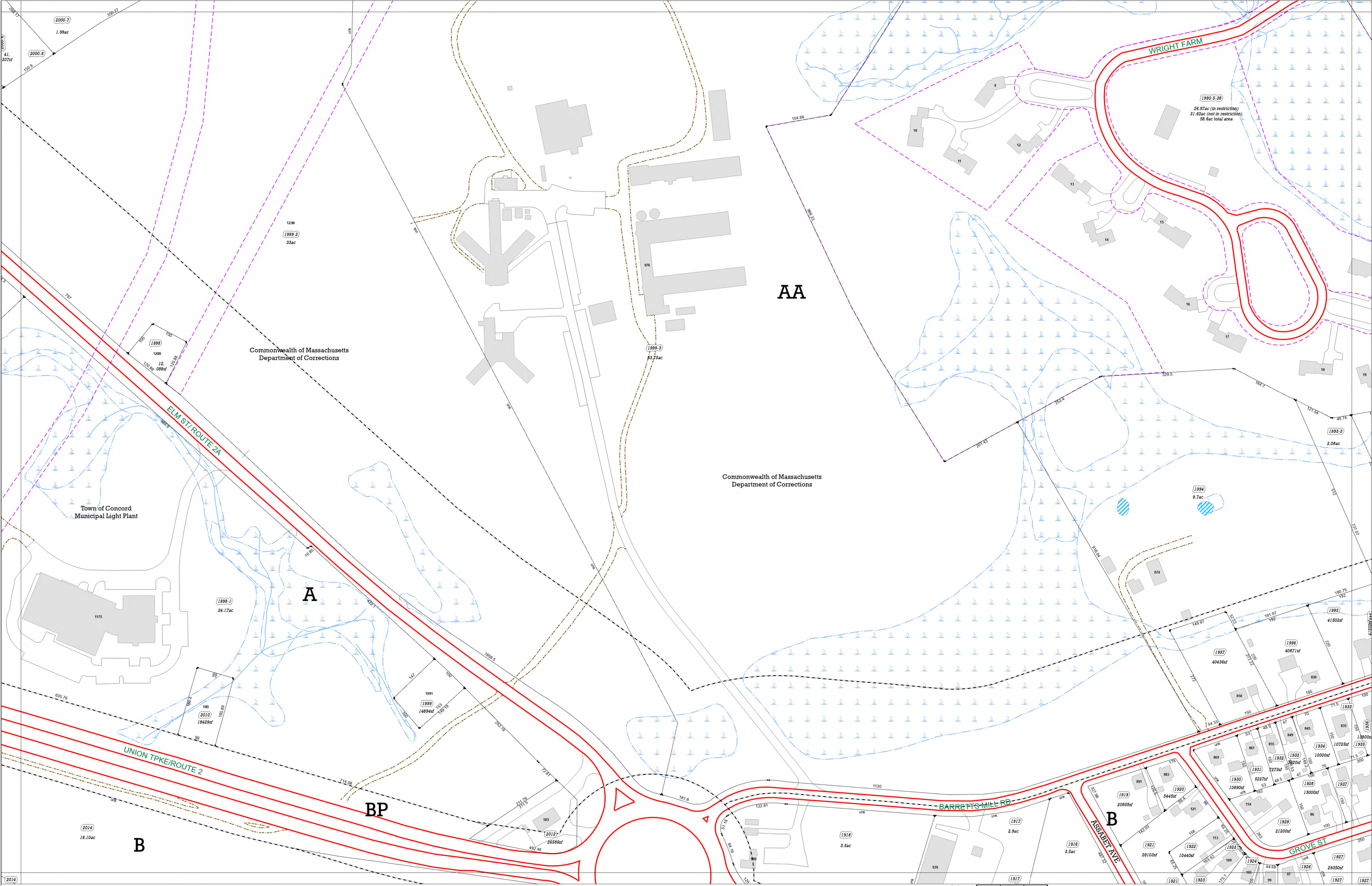

Converted to GIS from Aerial Photography of 2016.
 Parcel information updated on an as needed or annual basis.
 All data in Massachusetts State Plane Mainland Coordinate System (Meters) North American Datum (NAD) of 1983.
 Map data current as of date shown on Cover Sheet.

	Zoning		Streams
	Wetlands (DEP/WCD Combined)		Easements
	Rivers & Ponds		Dirt Roads & Cart Paths

Town of Concord Assessor's Maps FY26

Middlesex South District, Commonwealth of Massachusetts



Index to Adjoining Sheets

C06	D06	E06
C07	D07	E07
C08	D08	E08

Concord's Wetlands Conservancy District is a zoning overlay district adopted by Town Meeting in 1976. The Wetlands Conservancy District is an overlay district whose boundaries are superimposed on the Residential, Commercial, Industrial and By-Pass Districts established by the Zoning Bylaw. This overlay district is based on a 1976 study prepared for the Town using aerial photographs and on the ground investigation with information presented on a series of 128 maps at a scale of 1-inch equals 100-feet. This zoning overlay district has not been updated since 1976 and cannot be used as the actual location of a wetland.

This map was created by Concord GIS. The information is provided as a reasonably accurate point of reference, but is not intended to represent authoritative location, and is not to be used for cooperation. The Town of Concord shall not be held responsible for the accuracy or misuse of these data.

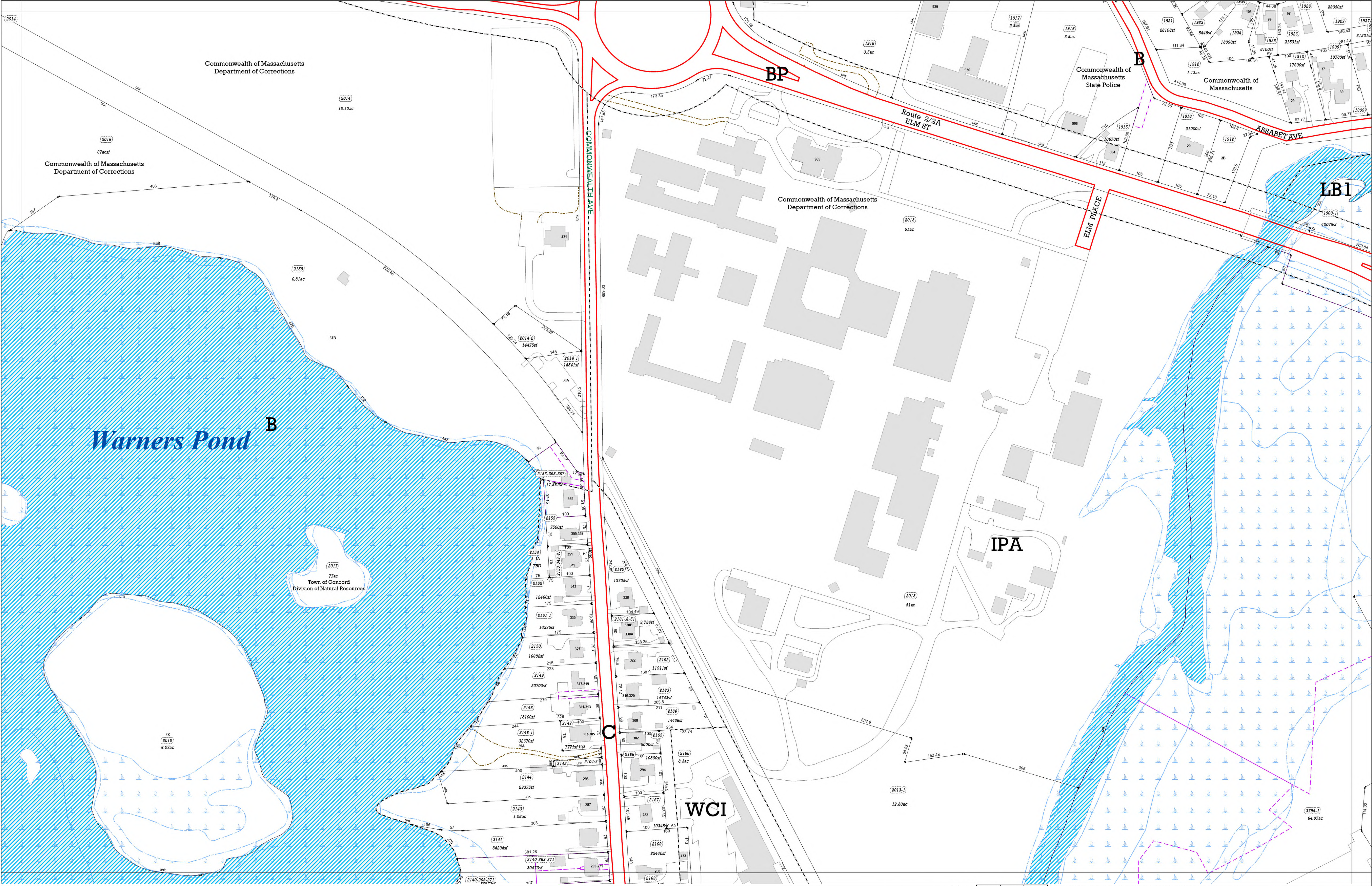

Converted to GIS from Aerial Photography of 2016.
 Parcel information updated on an as needed or annual basis.
 All data in Massachusetts State Plane Mainland Coordinate System (Meters) North American Datum (NAD) of 1983.
 Map data current as of date shown on Cover Sheet.

- Zoning
- Wetlands (DEP/WCD Combined)
- Rivers & Ponds
- Streams
- Easements
- Dirt Roads & Cart Paths

Town of Concord Assessor's Maps FY26

Middlesex South District, Commonwealth of Massachusetts



Index to
 Adjoining Sheets

C07	D07	E07
C08	D08	E08
C09	D09	E09

Concord's Wetlands Conservancy District is a zoning overlay district adopted by Town Meeting in 1976. The Wetlands Conservancy District is an overlay district whose boundaries are superimposed on the Residential, Commercial, Industrial and By-Pass Districts established by the Zoning Bylaw. This overlay district is based on a 1976 study prepared for the Town using aerial photographs and on the ground investigation with information presented on a series of 128 maps at a scale of 1-inch equals 100-feet. This zoning overlay district has not been updated since 1976 and cannot be used as the actual location of a wetland.

This map was created by Concord GIS. The information is provided as a reasonably accurate point of reference, but is not intended to represent authoritative location, and is not to be used for conveyance. The Town of Concord shall not be held responsible for inaccuracy or omission of these data.

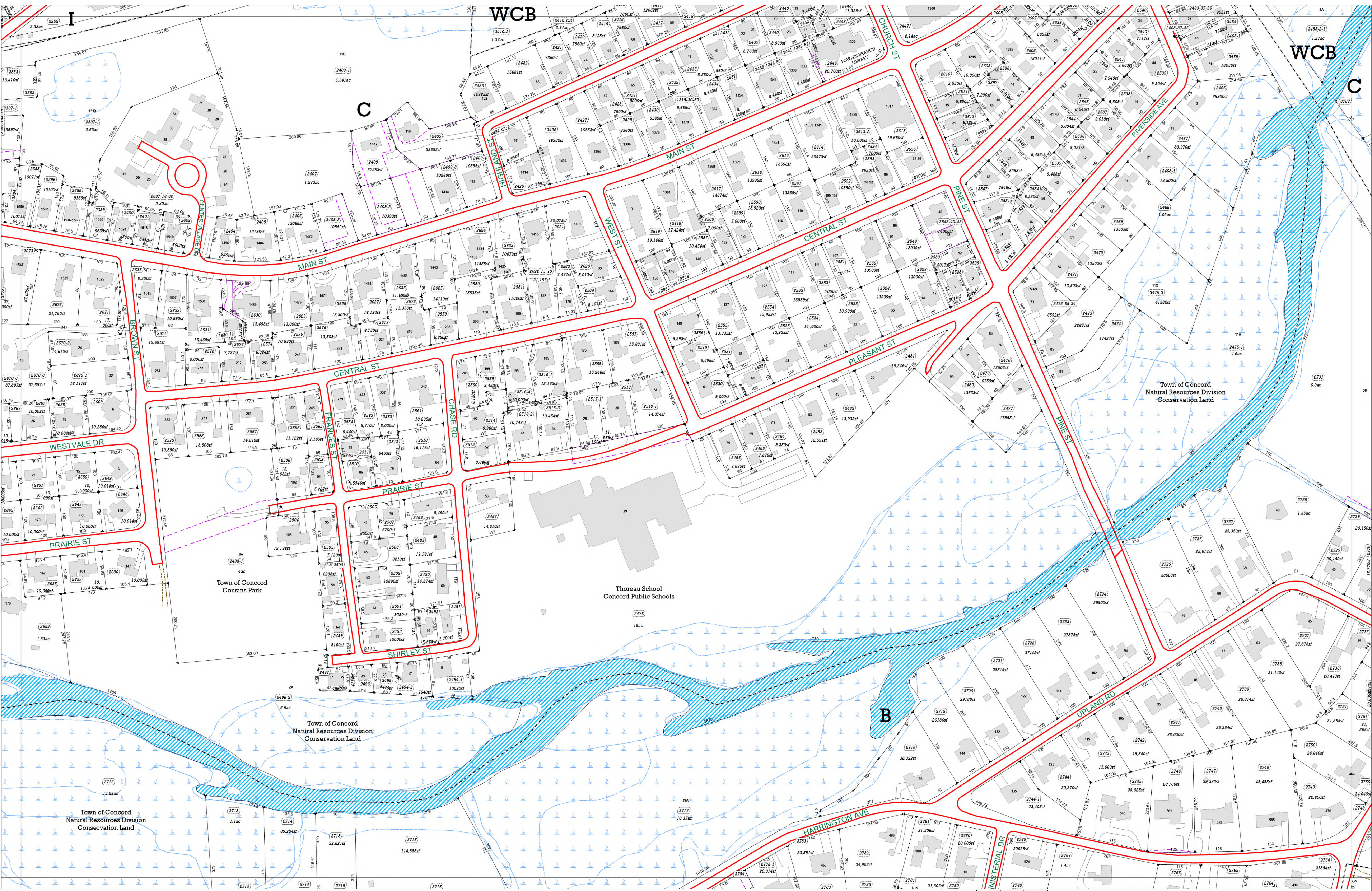

Converted to GIS from Aerial Photography of 2016.
Parcel information updated on an as needed or annual basis.
All data in Massachusetts State Plane Mainland Coordinate System (Meters) North American Datum (NAD) of 1983.
Map data current as of date shown on Cover Sheet.

- Zoning
- Wetlands (DEP/WCD Combined)
- Rivers & Ponds
- Streams
- Easements
- Dirt Roads & Cart Paths

Town of Concord Assessor's Maps FY26

Middlesex South District, Commonwealth of Massachusetts



Index to
Adjoining Sheets

C09	D09	E09
C10	D10	E10
C11	D11	E11

Concord's Wetlands Conservancy District is a zoning overlay district adopted by Town Meeting in 1976. The Wetlands Conservancy District is an existing district whose boundaries are superimposed on the Residential, Commercial, Industrial and By-Pass Districts established by the Zoning Bylaw. This zoning overlay district is based on a 1975 study prepared for the Town using aerial photographs and on the ground investigation with information presented on a series of 128 maps at a scale of 1-inch equals 100-feet. This zoning overlay district has not been updated since 1976 and cannot be used as the actual location of a wetland.

This map was created by Concord GIS. The information is provided as a reasonably accurate parcel of reference, but is not intended to represent authoritative location, and is not to be used for conveyance. The Town of Concord shall not be held responsible for the accuracy or content of these data.



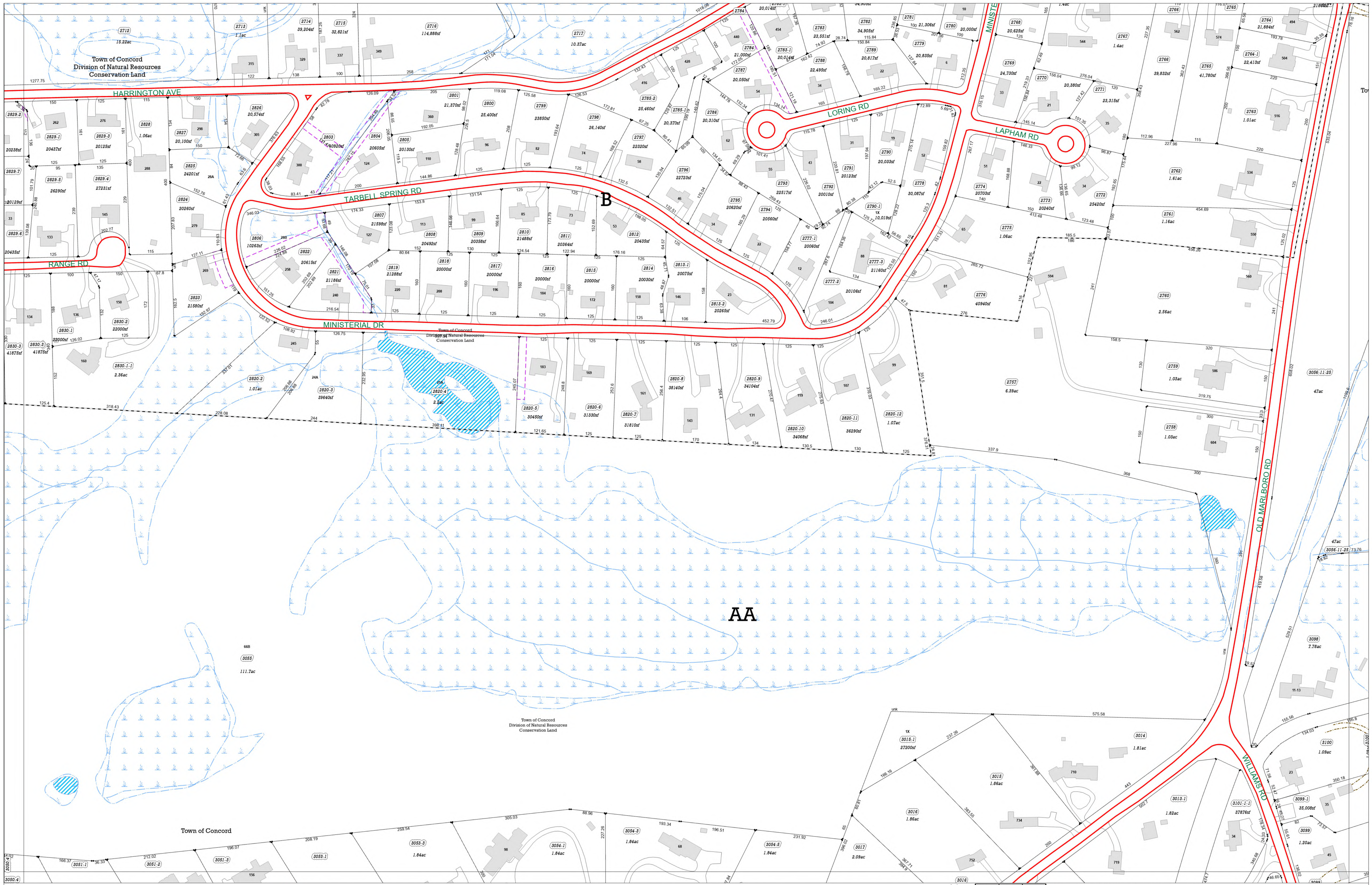

Converted to GIS from Aerial Photography of 2016.
Parcel information updated on an as needed or annual basis.
All data in Massachusetts State Plane Mainland Coordinate System (Meters) North American Datum (NAD) of 1983.
Map data current as of date shown on Cover Sheet.

- Zoning
- Wetlands (DEP/WCD Combined)
- Rivers & Ponds
- Streams
- Easements
- Dirt Roads & Cart Paths

Town of Concord Assessor's Maps FY26

Middlesex South District, Commonwealth of Massachusetts



Index to
Adjoining Sheets

C10	D10	E10
C11	D11	E11
C12	D12	E12

Concord's Wetlands Conservancy District is a zoning overlay district adopted by Town Meeting in 1976. The Wetlands Conservancy District is an ecreddy district whose boundaries are superimposed on the Residential, Commercial, Industrial and By-Pass Districts established by the Zoning Bylaw. This overlay district is based on a 1975 study prepared for the Town using aerial photographs and on the ground investigation with information presented on a series of 128 maps at a scale of 1-inch equals 100-feet. This zoning overlay district has not been updated since 1976 and cannot be used as the actual location of a wetland.

This map was created by Concord GIS. The information is provided as a reasonably accurate product of reference, but is not intended to represent authoritative location, and is not to be used for any purpose. The Town of Concord shall not be held responsible for the accuracy or omission of these data.

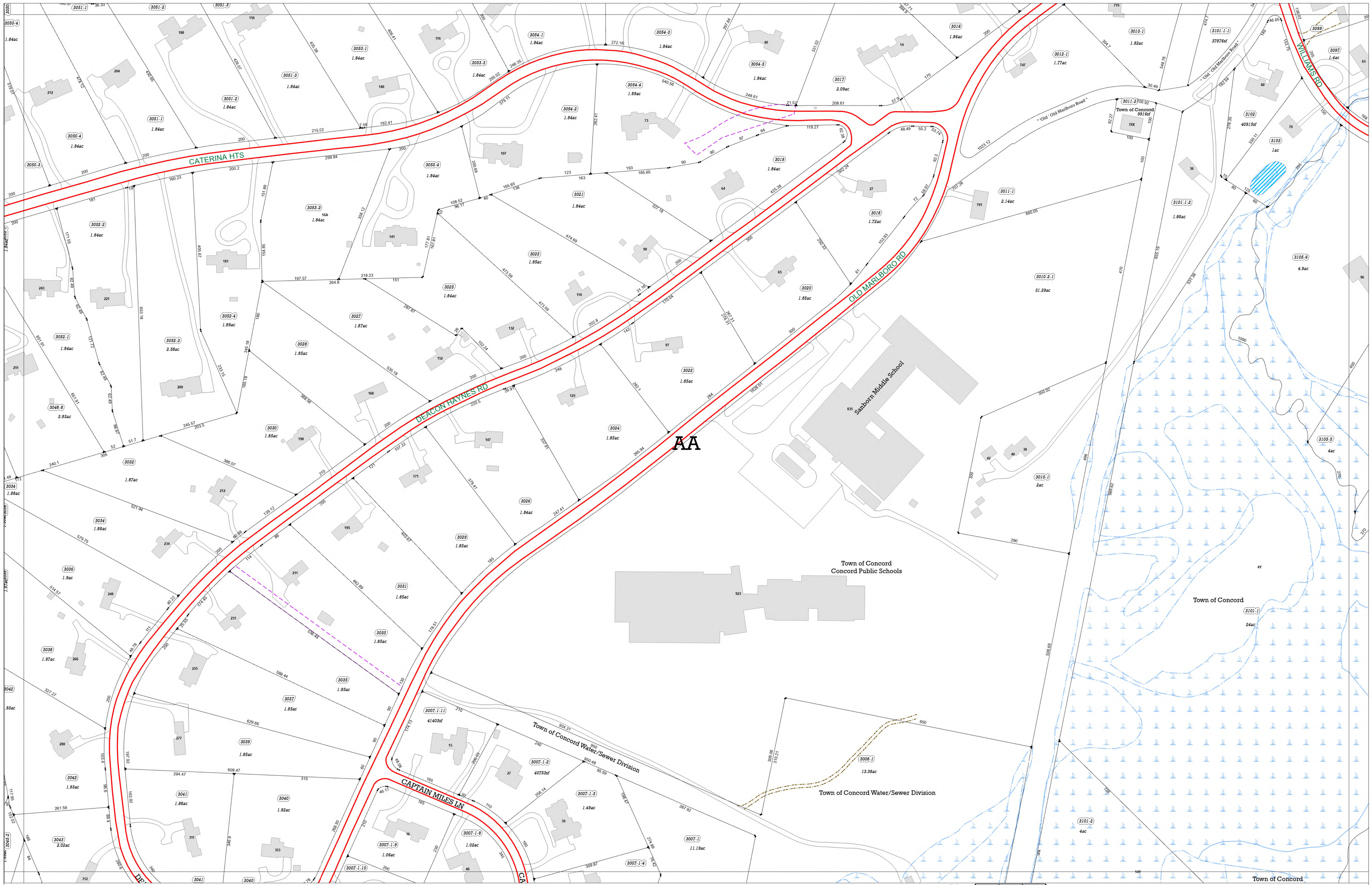

Converted to GIS from Aerial Photography of 2016.
 Parcel information updated on an as needed or annual basis.
 All data in Massachusetts State Plane Mainland Coordinate System (Meters) North American Datum (NAD) of 1983.
 Map data current as of date shown on Cover Sheet.

- Zoning
- Wetlands (DEP/WCD Combined)
- Rivers & Ponds
- Streams
- Easements
- Dirt Roads & Cart Paths

Town of Concord Assessor's Maps FY26

Middlesex South District, Commonwealth of Massachusetts



Index to
 Adjoining Sheets

C11	D11	E11
C12	D12	E12
C13	D13	E13

Concord's Wetlands Conservancy District is a zoning overlay district adopted by Town Meeting in 1976. The Wetlands Conservancy District is an overlay district whose boundaries are superimposed on the Residential, Commercial, Industrial and By-Pass Districts established by the Zoning Bylaw. This overlay district is based on a 1975 study prepared for the Town using aerial photographs and on the ground investigation with information presented on a series of 128 maps at a scale of 1-inch equals 100-feet. This zoning overlay district has not been updated since 1976 and cannot be used as the actual location of a wetland.

This map was created by Concord GIS. The information is provided as a reasonably accurate point of reference, but is not intended to represent authoritative location, and is not to be used for cooperation. The Town of Concord shall not be held responsible for the accuracy or content of these data.

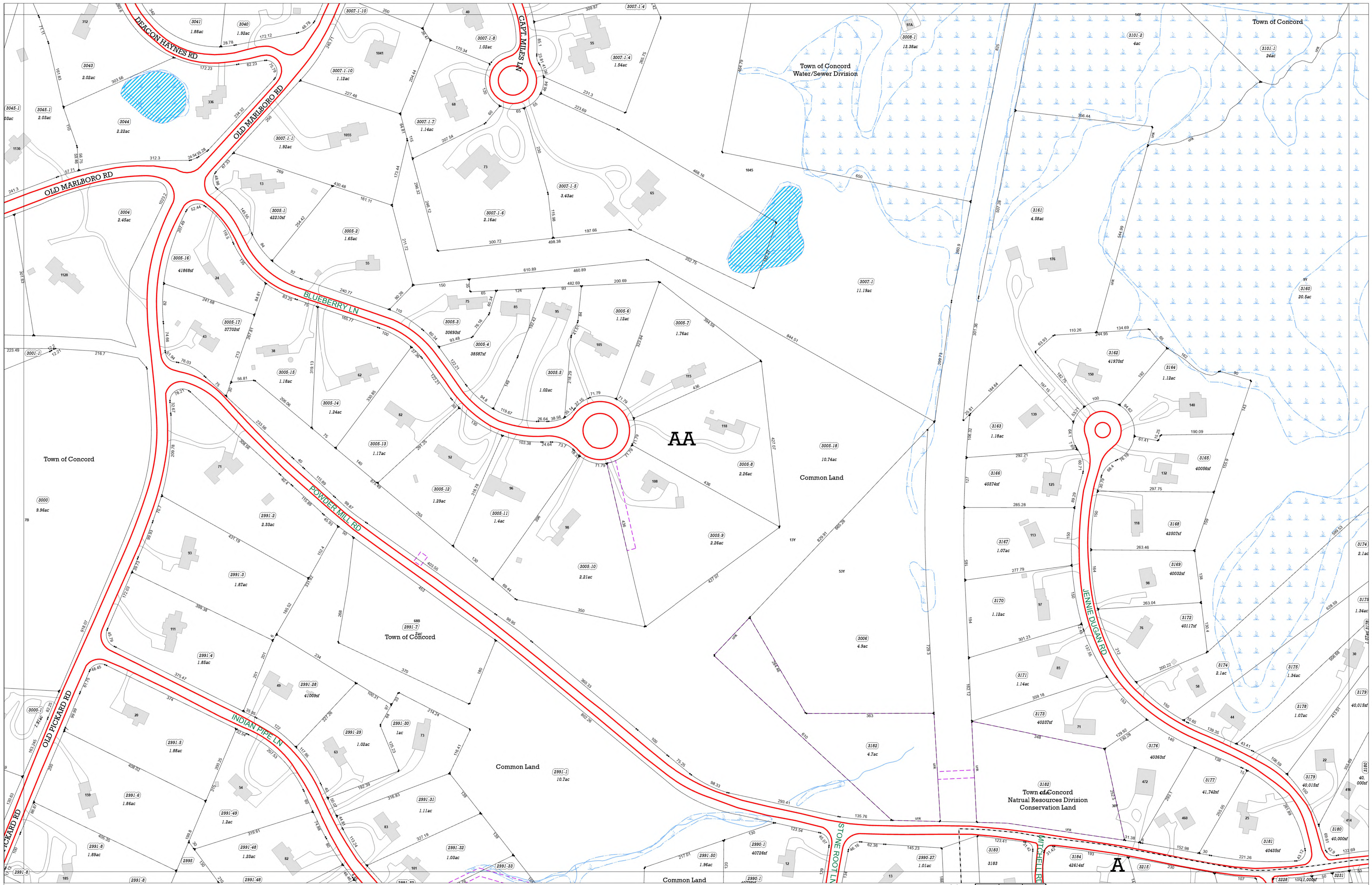

Converted to GIS from Aerial Photography of 2016.
 Parcel information updated on an as needed or annual basis.
 All data in Massachusetts State Plane Mainland Coordinate
 System (Meters) North American Datum (NAD) of 1983.
 Map data current as of date shown on Cover Sheet.

- Zoning
- Wetlands (DEP/WCD Combined)
- Rivers & Ponds
- Streams
- Easements
- Dirt Roads & Cart Paths

Town of Concord Assessor's Maps FY26

Middlesex South District, Commonwealth of Massachusetts



Index to
 Adjoining Sheets

C12	D12	E12
C13	D13	E13
C14	D14	E14

Concord's Wetlands Conservancy District is a zoning overlay district adopted by Town Meeting in 1976. The Wetlands Conservancy District is an overlay district whose boundaries are superimposed on the Residential, Commercial, Industrial and By-Pass Districts established by the Zoning Bylaw. This overlay district is based on a 1975 study prepared for the Town using aerial photographs and on the ground investigation with information presented on a series of 128 maps at a scale of 1-inch equals 100-feet. This zoning overlay district has not been updated since 1976 and cannot be used as the actual location of a wetland.

This map was created by Concord GIS. The information is provided as a reasonably accurate representation of the location, and is not to be used for conveyance. The Town of Concord shall not be held responsible for the accuracy or omission of these data.

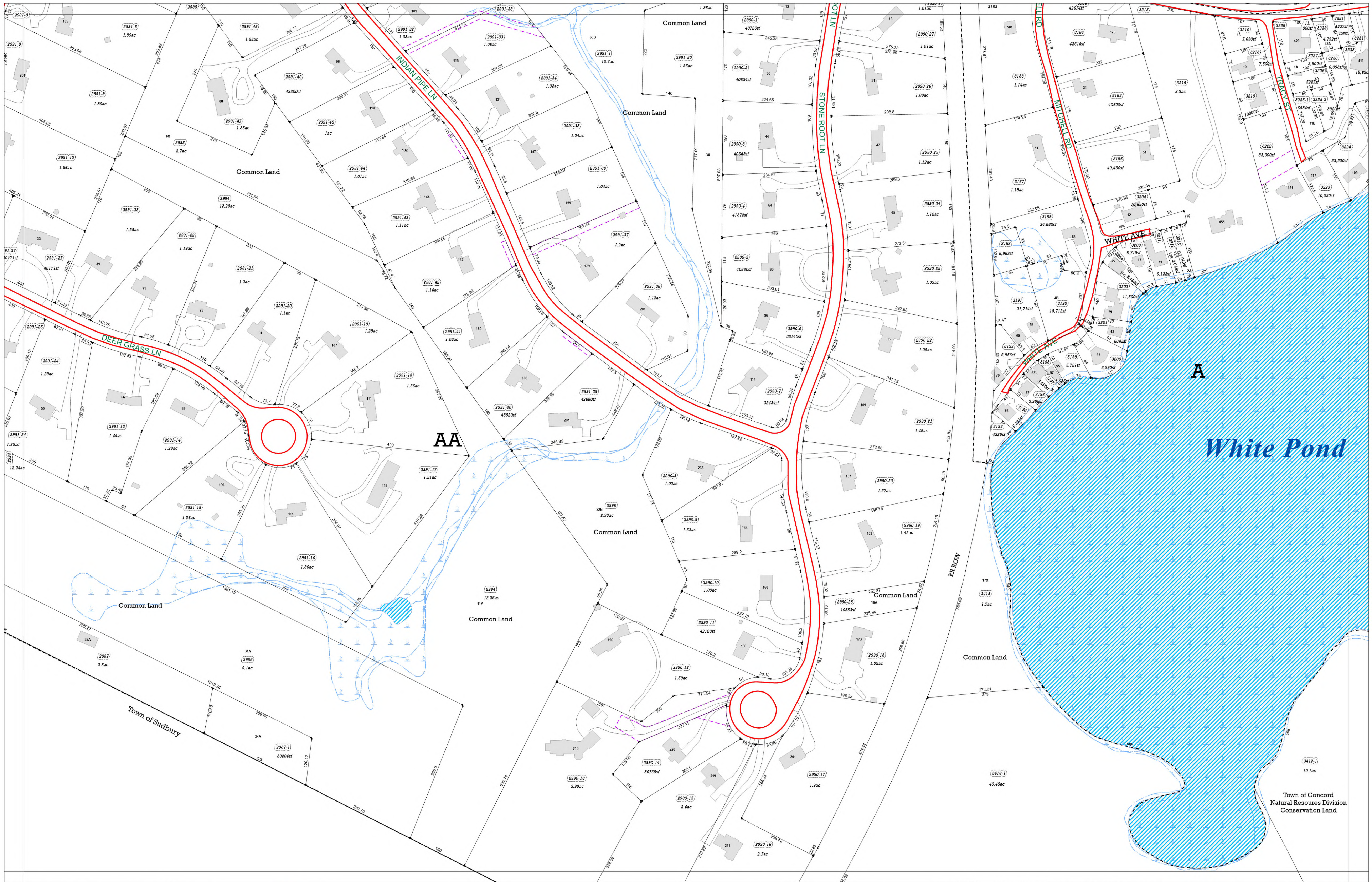

Converted to GIS from Aerial Photography of 2016.
Parcel information updated on an as needed or annual basis.
All data in Massachusetts State Plane Mainland Coordinate System (Meters) North American Datum (NAD) of 1983.
Map data current as of date shown on Cover Sheet.

- Zoning
- Wetlands (DEP/WCD Combined)
- Rivers & Ponds
- Streams
- Easements
- Dirt Roads & Cart Paths

Town of Concord Assessor's Maps FY26

Middlesex South District, Commonwealth of Massachusetts



Index to
Adjoining Sheets

C13	D13	E13
C14	D14	E14
	D15	E15

Concord's Wetlands Conservancy District is a zoning overlay district adopted by Town Meeting in 1976. The Wetlands Conservancy District is an overlay district whose boundaries are superimposed on the Residential, Commercial, Industrial and By-Pass Districts established by the Zoning Bylaw. This overlay district is based on a 1976 study prepared for the Town using aerial photographs and on the ground investigation with information presented on a series of 128 maps at a scale of 1-inch equals 100-feet. This zoning overlay district has not been updated since 1976 and cannot be used as the actual location of a wetland.



This map was created by Concord GIS. The information is provided as a reasonably accurate point of reference, but is intended to represent an authoritative location, and is not to be used for conveyance. The Town of Concord shall not be held responsible for the accuracy or omission of these data.

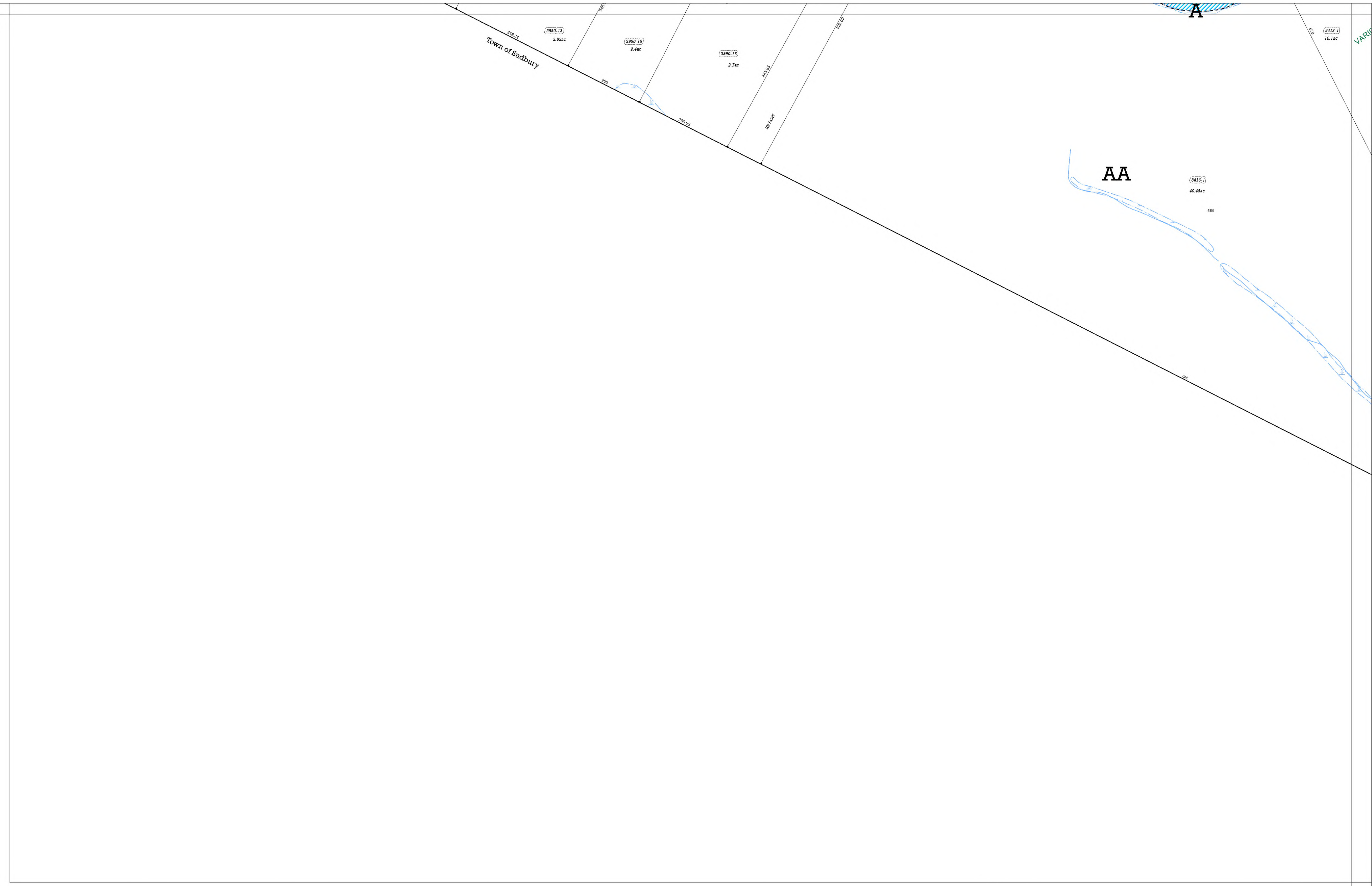

Converted to GIS from Aerial Photography of 2016.
Parcel information updated on an as needed or annual basis.
All data in Massachusetts State Plane Mainland Coordinate System (Meters) North American Datum (NAD) of 1983.
Map data current as of date shown on Cover Sheet.

- Zoning
- Wetlands (DEP/WCD Combined)
- Rivers & Ponds
- Streams
- Easements
- Dirt Roads & Cart Paths

Town of Concord Assessor's Maps FY26

Middlesex South District, Commonwealth of Massachusetts



Index to
Adjoining Sheets
D15

C14	D14	E14 F14
	D15	E15 F15
		E16 F16

Concord's Wetlands Conservancy District is a zoning overlay district adopted by Town Meeting in 1976. The Wetlands Conservancy District is an overlay district whose boundaries are superimposed on the Residential, Commercial, Industrial and By-Pass Districts established by the Zoning Bylaw. This overlay district is based on a 1975 study prepared for the Town using aerial photographs and on the ground investigation with information presented on a series of 128 maps at a scale of 1-inch equals 100-feet. This zoning overlay district has not been updated since 1976 and cannot be used as the actual location of a wetland.

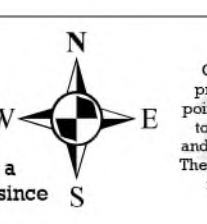

This map was created by Concord GIS. The information is provided as a reasonably accurate point of reference, but is not intended to represent authoritative location, and is not to be used for conveyance. The Town of Concord shall not be held responsible for the accuracy or misuse of these data.



Note: House numbers for Pope Road residents use Town of Acton numbering system.

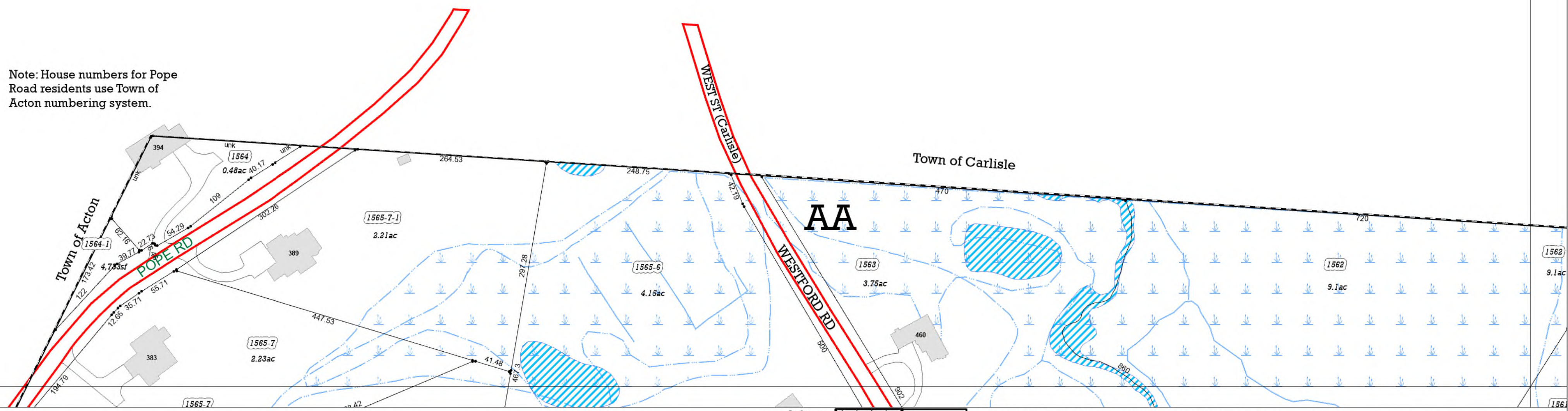

Note: House numbers for Pope

Converted to GIS from Aerial Photography of 2016.
Parcel information updated on an as needed or annual basis.
All data in Massachusetts State Plane Mainland Coordinate System (Meters) North American Datum (NAD) of 1983.
Map data current as of date shown on Cover Sheet.

-  Zoning
-  Streams
-  Wetlands (DEP/WCD Combined)
-  Easements
-  Rivers & Ponds
-  Dirt Roads & Cart Paths

Town of Concord Assessor's Maps FY26

Middlesex South District, Commonwealth of Massachusetts



Index to Adjoining Sheets
E01

E01	F01
E02	F02

Concord's Wetlands Conservancy District is a zoning overlay district adopted by Town Meeting in 1976. The Wetlands Conservancy District is an overlay district whose boundaries are superimposed on the Residential, Commercial, Industrial and By-Pass Districts established by the Zoning Bylaw. This overlay district is based on a 1975 study prepared for the Town using aerial photographs and on the ground investigation with information presented on a series of 128 maps at a scale of 1-inch equals 100-feet. This zoning overlay district has not been updated since 1976 and cannot be used as the actual location of a wetland.









This map was created by Concord GIS. The information is provided as a reasonably accurate point of reference, but is not intended to represent authoritative location, and is not to be used for conveyance. The Town of Concord shall not be held responsible for the accuracy or omission of these data.



Note: House numbers for Pope Road residents use Town of Acton numbering system.

Note: House numbers for Pope Road residents use Town of Acton numbering system.

Converted to GIS from Aerial Photography of 2016. Parcel information updated on an as needed or annual basis. All data in Massachusetts State Plane Mainland Coordinate System (Meters) North American Datum (NAD) of 1983. Map data current as of date shown on Cover Sheet.

-  Zoning
-  Wetlands (DEP/WCD Combined)
-  Rivers & Ponds
-  Streams
-  Easements
-  Dirt Roads & Cart Paths

Town of Concord Assessor's Maps FY26

Middlesex South District, Commonwealth of Massachusetts





Index to Adjoining Sheets
E02

E01	F01
E02	F02
D03	F03

Concord's Wetlands Conservancy District is a zoning overlay district adopted by Town Meeting in 1976. The Wetlands Conservancy District is an overlay district whose boundaries are superimposed on the Residential, Commercial, Industrial and By-Pass Districts established by the Zoning Bylaw. This overlay district is based on a 1976 study prepared for the Town using aerial photographs and on the ground investigation with information presented on a series of 128 maps at a scale of 1-inch equals 100-feet. This zoning overlay district has not been updated since 1976 and cannot be used as the actual location of a wetland.

This map was created by Concord GIS. The information is provided as a reasonably accurate point of reference, but is intended to represent authoritative location, and is not to be used for conveyance. The Town of Concord shall not be held responsible for the accuracy or omission of these data.

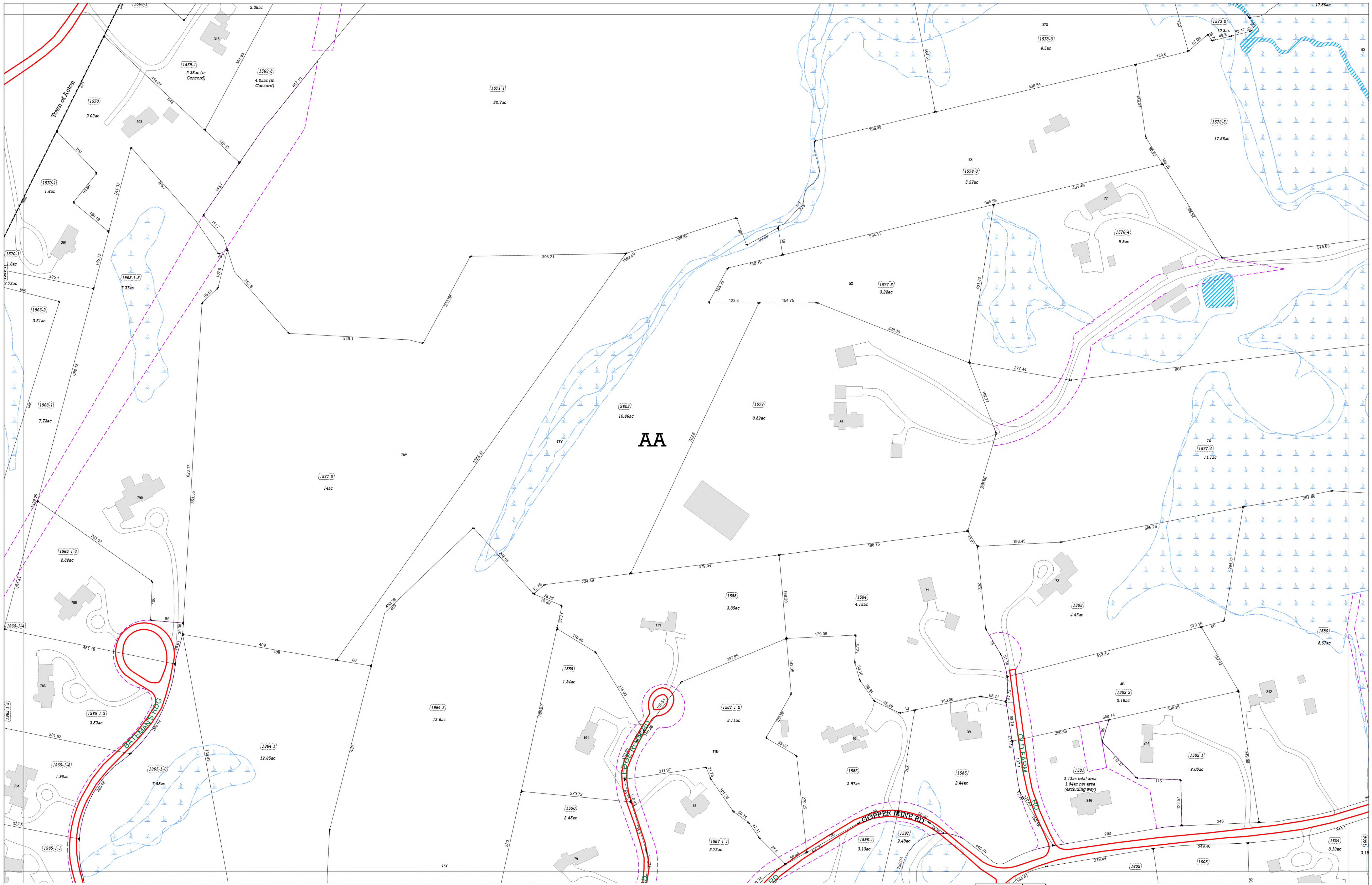

Converted to GIS from Aerial Photography of 2016.
 Parcel information updated on an as needed or annual basis.
 All data in Massachusetts State Plane Mainland Coordinate System (Meters) North American Datum (NAD) of 1983.
 Map data current as of date shown on Cover Sheet.

- Zoning
- Wetlands (DEP/WCD Combined)
- Rivers & Ponds
- Streams
- Easements
- Dirt Roads & Cart Paths

Town of Concord Assessor's Maps FY26

Middlesex South District, Commonwealth of Massachusetts



Index to Adjoining Sheets

	E02	F02
D03	E03	F03
D04	E04	F04

E03

Concord's Wetlands Conservancy District is a zoning overlay district adopted by Town Meeting in 1976. The Wetlands Conservancy District is an erodible district whose boundaries are superimposed on the Residential, Commercial, Industrial and By-Pass Districts established by the Zoning Bylaw. This zoning overlay district is based on a 1975 study prepared for the Town using aerial photographs and on the ground investigation with information presented on a series of 128 maps at a scale of 1-inch equals 100-feet. This zoning overlay district has not been updated since 1976 and cannot be used as the actual location of a wetland.

This map was created by Concord GIS. The information is provided as a reasonably accurate print of reference, but is not intended to represent authoritative location, and is not to be used for conveyance. The Town of Concord shall not be held responsible for the accuracy or omission of these data.

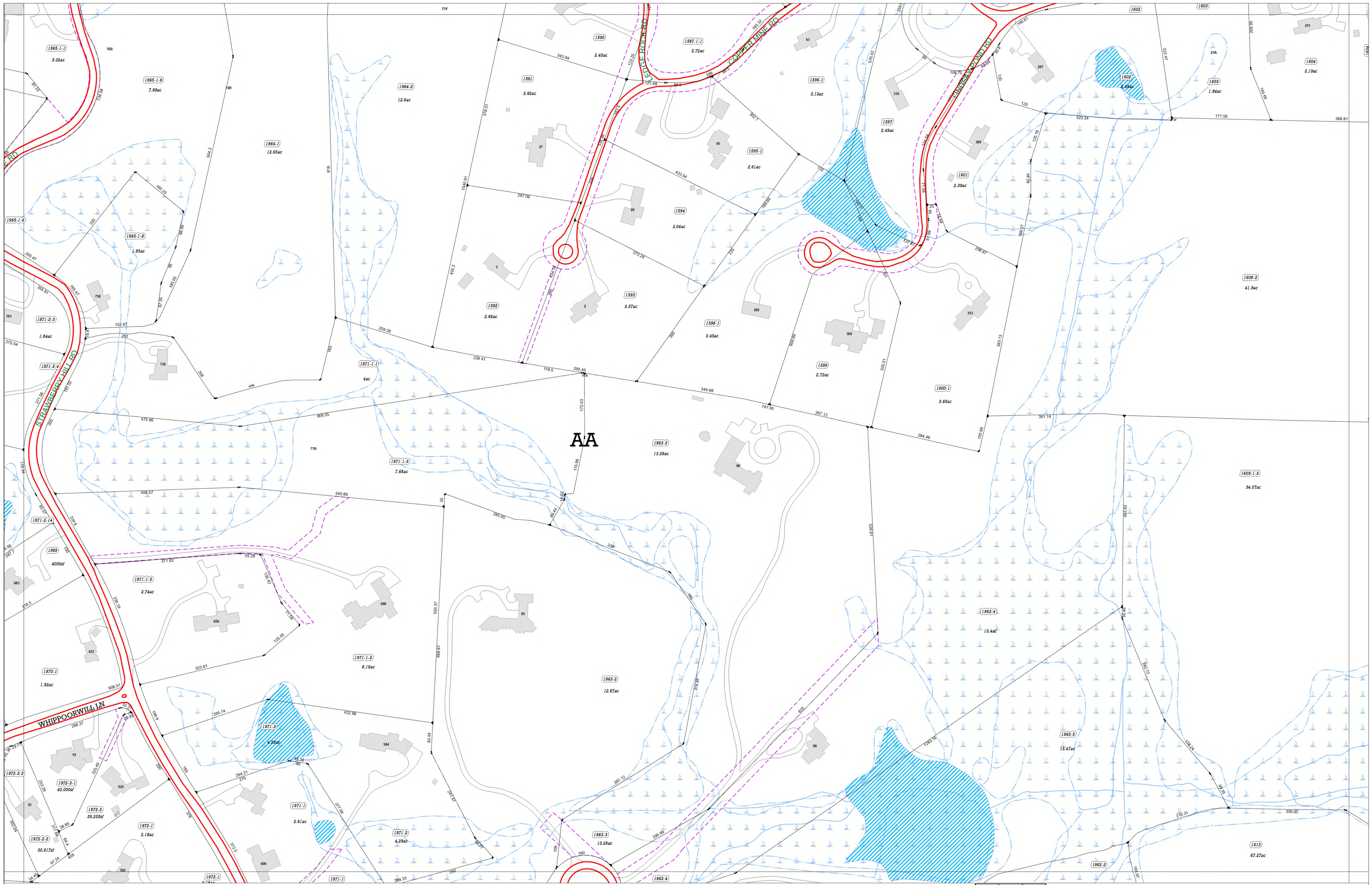

Converted to GIS from Aerial Photography of 2016.
 Parcel information updated on an as needed or annual basis.
 All data in Massachusetts State Plane Mainland Coordinate System (Meters) North American Datum (NAD) of 1983.
 Map data current as of date shown on Cover Sheet.

- Zoning
- Wetlands (DEP/WCD Combined)
- Rivers & Ponds
- Streams
- Easements
- Dirt Roads & Cart Paths

Town of Concord Assessor's Maps FY26

Middlesex South District, Commonwealth of Massachusetts



Index to
 Adjoining Sheets
E04

D03	E03	F03
D04	E04	F04
D05	E05	F05

Concord's Wetlands Conservancy District is a zoning overlay district adopted by Town Meeting in 1976. The Wetlands Conservancy District is an existing district whose boundaries are superimposed on the Residential, Commercial, Industrial and By-Pass Districts established by the Zoning Bylaw. This overlay district is based on a 1976 study prepared for the Town using aerial photographs and on the ground investigation with information presented on a series of 128 maps at a scale of 1-inch equals 100-feet. This zoning overlay district has not been updated since 1976 and cannot be used as the actual location of a wetland.

This map was created by Concord GIS. The information is provided as a reasonably accurate point of reference, but is not intended to represent authoritative location, and is not to be used for conveyance. The Town of Concord shall not be held responsible for the accuracy or omission of these data.

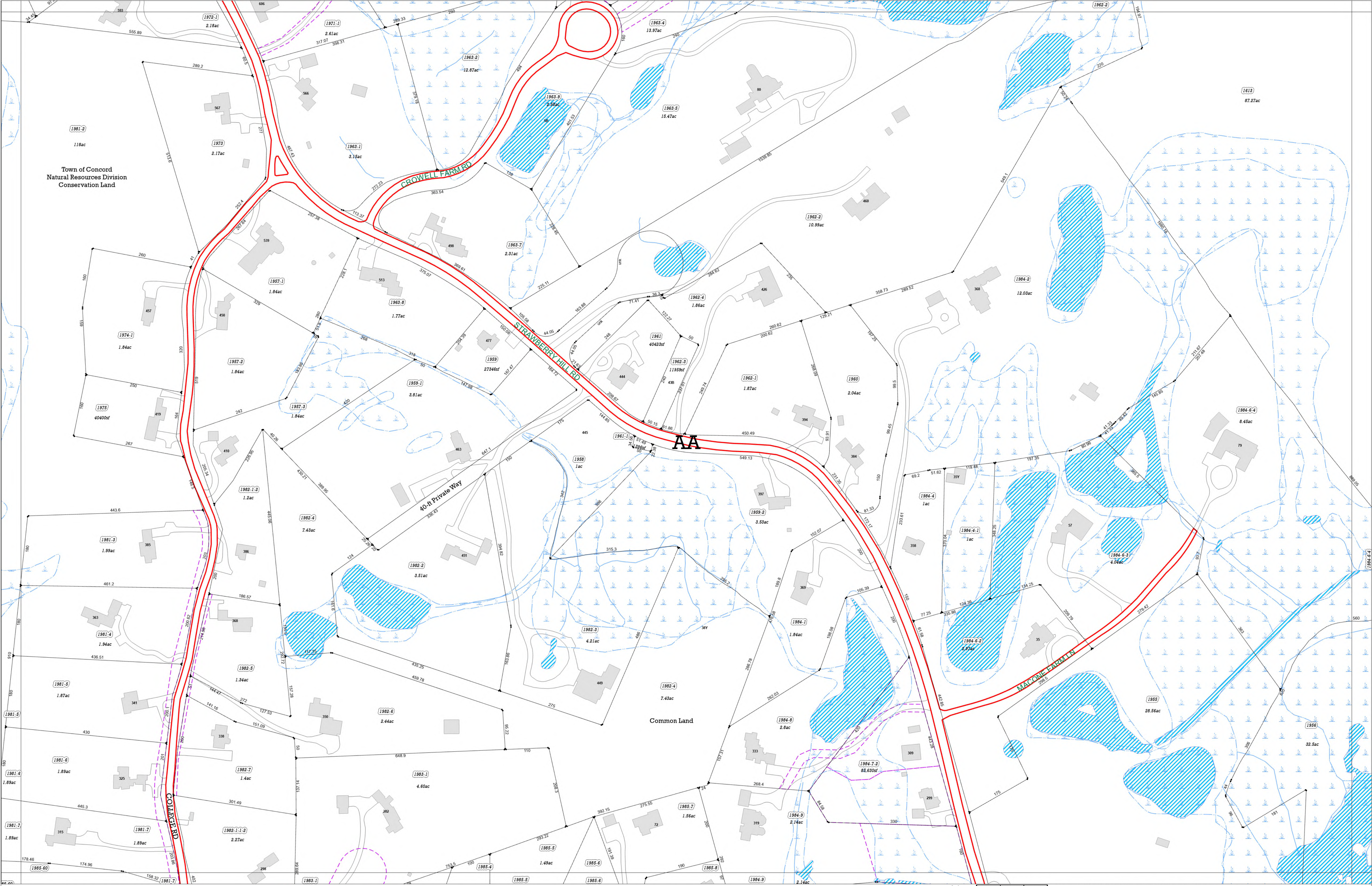

Town of Concord
Natural Resources Division
Conservation Land

AA

Common Land

Converted to GIS from Aerial Photography of 2016.
Parcel information updated on an as needed or annual basis.
All data in Massachusetts State Plane Mainland Coordinate System (Meters) North American Datum (NAD) of 1983.
Map data current as of date shown on Cover Sheet.

Zoning	Streams
Wetlands (DEP/WCD Combined)	Easements
Rivers & Ponds	Dirt Roads & Cart Paths

Town of Concord Assessor's Maps FY26

Middlesex South District, Commonwealth of Massachusetts



Index to
Adjoining Sheets
E05

D04	E04	F04
D05	E05	F05
D06	E06	F06

Concord's Wetlands Conservancy District is a zoning overlay district adopted by Town Meeting in 1976. The Wetlands Conservancy District is an overlay district whose boundaries are superimposed on the Residential, Commercial, Industrial and By-Pass Districts established by the Zoning Bylaw. This overlay district is based on a 1976 study prepared for the Town using aerial photographs and on the ground investigation with information presented on a series of 128 maps at a scale of 1-inch equals 100-feet. This zoning overlay district has not been updated since 1976 and cannot be used as the actual location of a wetland.

This map was created by Concord GIS. The information is provided as a reasonably accurate representation of the location, and is not to be used for conveyance. The Town of Concord shall not be held responsible for the accuracy or omission of this data.

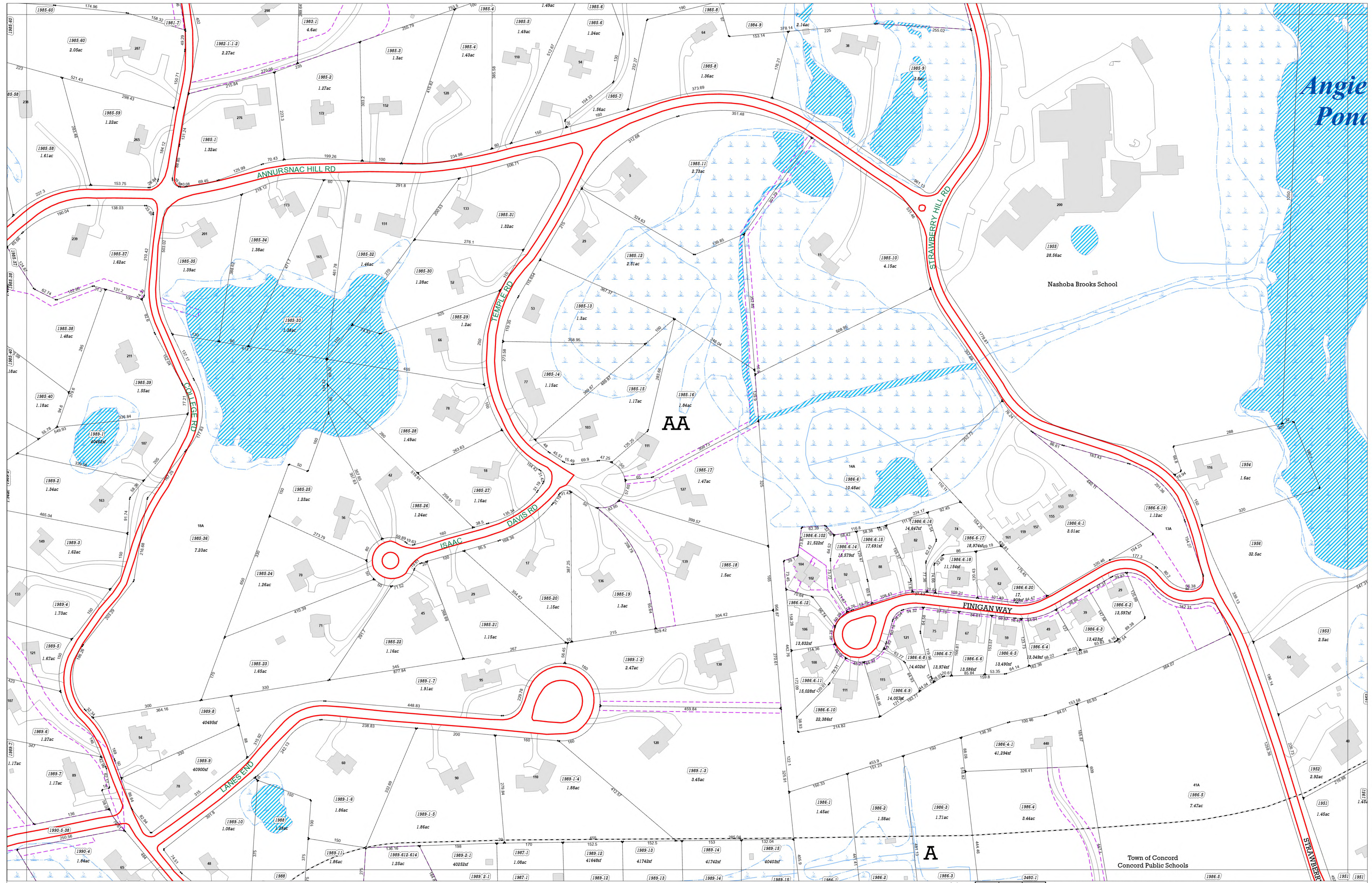

Converted to GIS from Aerial Photography of 2016.
Parcel information updated on an as needed or annual basis.
All data in Massachusetts State Plane Mainland Coordinate System (Meters) North American Datum (NAD) of 1983.
Map data current as of date shown on Cover Sheet.

- Zoning
- Wetlands (DEP/WCD Combined)
- Rivers & Ponds
- Streams
- Easements
- Dirt Roads & Cart Paths

Town of Concord Assessor's Maps FY26

Middlesex South District, Commonwealth of Massachusetts



Index to
Adjoining Sheets
E06

D05	E05	F05
D06	E06	F06
D07	E07	F07

Concord's Wetlands Conservancy District is a zoning overlay district adopted by Town Meeting in 1976. The Wetlands Conservancy District is an overlay district whose boundaries are superimposed on the Residential, Commercial, Industrial and By-Pass Districts established by the Zoning Bylaw. This overlay district is based on a 1975 study prepared for the Town using aerial photographs and on the ground investigation with information presented on a series of 12 maps at a scale of 1-inch equals 100-feet. This zoning overlay district has not been updated since 1976 and cannot be used as the actual location of a wetland.

Town of Concord
Concord Public Schools

This map was created by Concord GIS. The information is provided as a reasonably accurate parcel of information, but is not intended to represent authoritative location, and is not to be used for conveyance. The Town of Concord shall not be held responsible for the accuracy or content of this data.

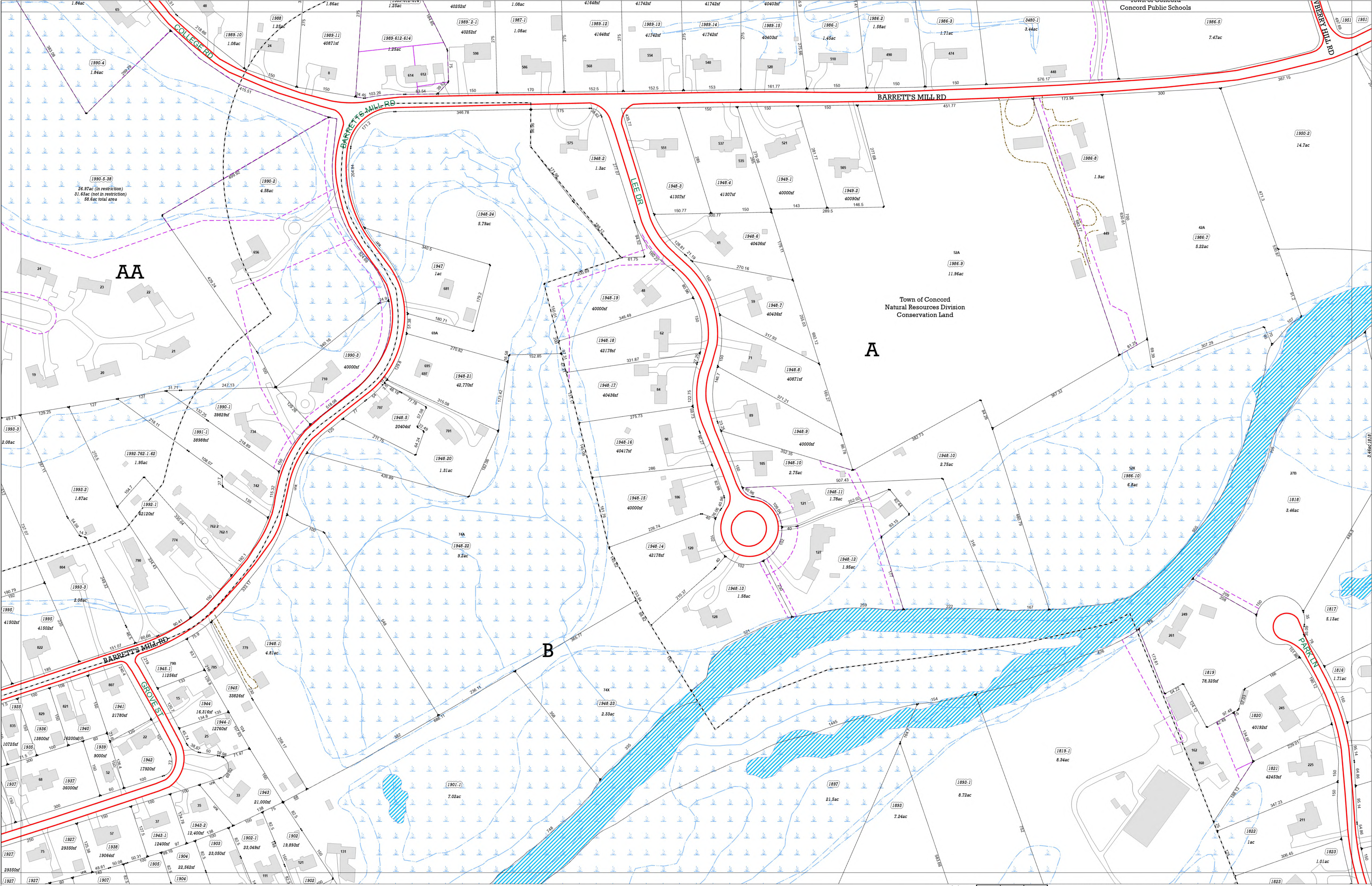

Converted to GIS from Aerial Photography of 2016.
 Parcel information updated on an as needed or annual basis.
 All data in Massachusetts State Plane Mainland Coordinate System (Meters) North American Datum (NAD) of 1983.
 Map data current as of date shown on Cover Sheet.

Town of Concord Assessor's Maps FY26
 Middlesex South District, Commonwealth of Massachusetts

Index to Adjoining Sheets

D06	E06	F06
D07	E07	F07
D08	E08	F08

E07

Concord's Wetlands Conservancy District is a zoning overlay district adopted by Town Meeting in 1976. The Wetlands Conservancy District is an eery district whose boundaries are superimposed on the Residential, Commercial, Industrial and By-Pass Districts established by the Zoning Bylaw. This overlay district is based on a 1975 study prepared for the Town using aerial photographs and on the ground investigation with information presented on a series of 12 maps at a scale of 1-inch equals 100-feet. This zoning overlay district has not been updated since 1976 and cannot be used as the actual location of a wetland.

This map was created by Concord GIS. The information is provided as a reasonably accurate point of reference, but is not intended to represent authoritative location, and is not to be used for conveyance or other legal purposes. The Town of Concord shall not be held responsible for the accuracy or content of these data.

- Zoning
- Wetlands (DEP/WCD Combined)
- Rivers & Ponds
- Streams
- Easements
- Dirt Roads & Cart Paths

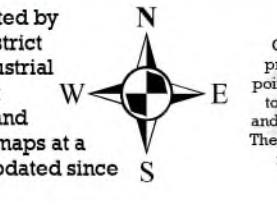

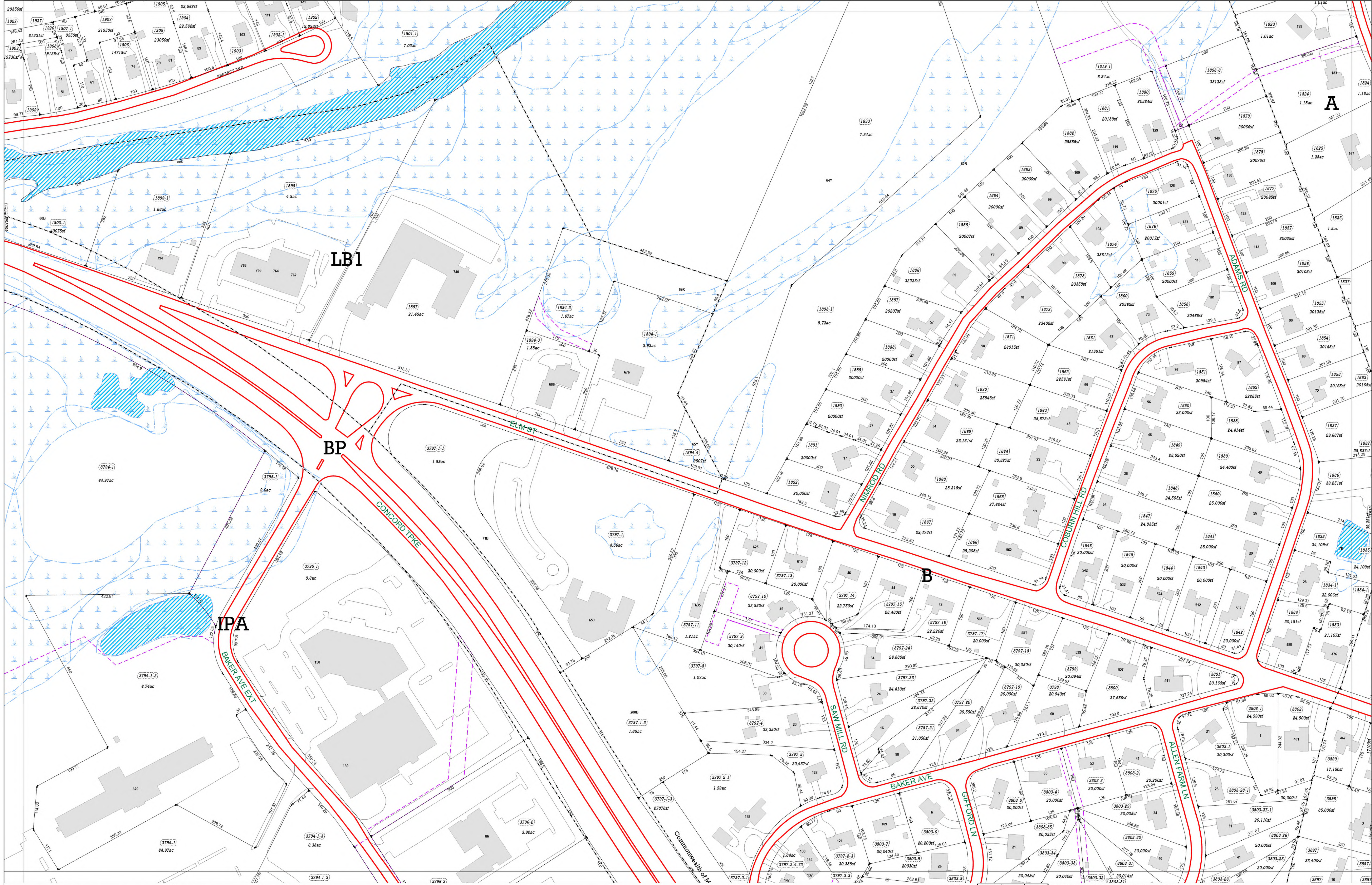

Converted to GIS from Aerial Photography of 2016.
 Parcel information updated on an as needed or annual basis.
 All data in Massachusetts State Plane Mainland Coordinate System (Meters) North American Datum (NAD) of 1983.
 Map data current as of date shown on Cover Sheet.

Zoning
 Wetlands (DEP/WCD Combined)
 Rivers & Ponds
 Streams
 Easements
 Dirt Roads & Cart Paths

Town of Concord Assessor's Maps FY26

Middlesex South District, Commonwealth of Massachusetts



Index to
 Adjoining Sheets
E08

D07	E07	F07
D08	E08	F08
D09	E09	F09

Concord's Wetlands Conservancy District is a zoning overlay district adopted by Town Meeting in 1976. The Wetlands Conservancy District is an overlay district whose boundaries are superimposed on the Residential, Commercial, Industrial and By-Pass Districts established by the Zoning Bylaw. This overlay district is based on a 1975 study prepared for the Town using aerial photographs and on the ground investigation with information presented on a series of 128 maps at a scale of 1-inch equals 100-feet. This zoning overlay district has not been updated since 1976 and cannot be used as the actual location of a wetland.

This map was created by Concord GIS. The information is provided as a reasonably accurate profile of information, but not intended to represent authoritative location, and is not to be used for conveyance. The Town of Concord shall not be held responsible for the accuracy or omission of these data.

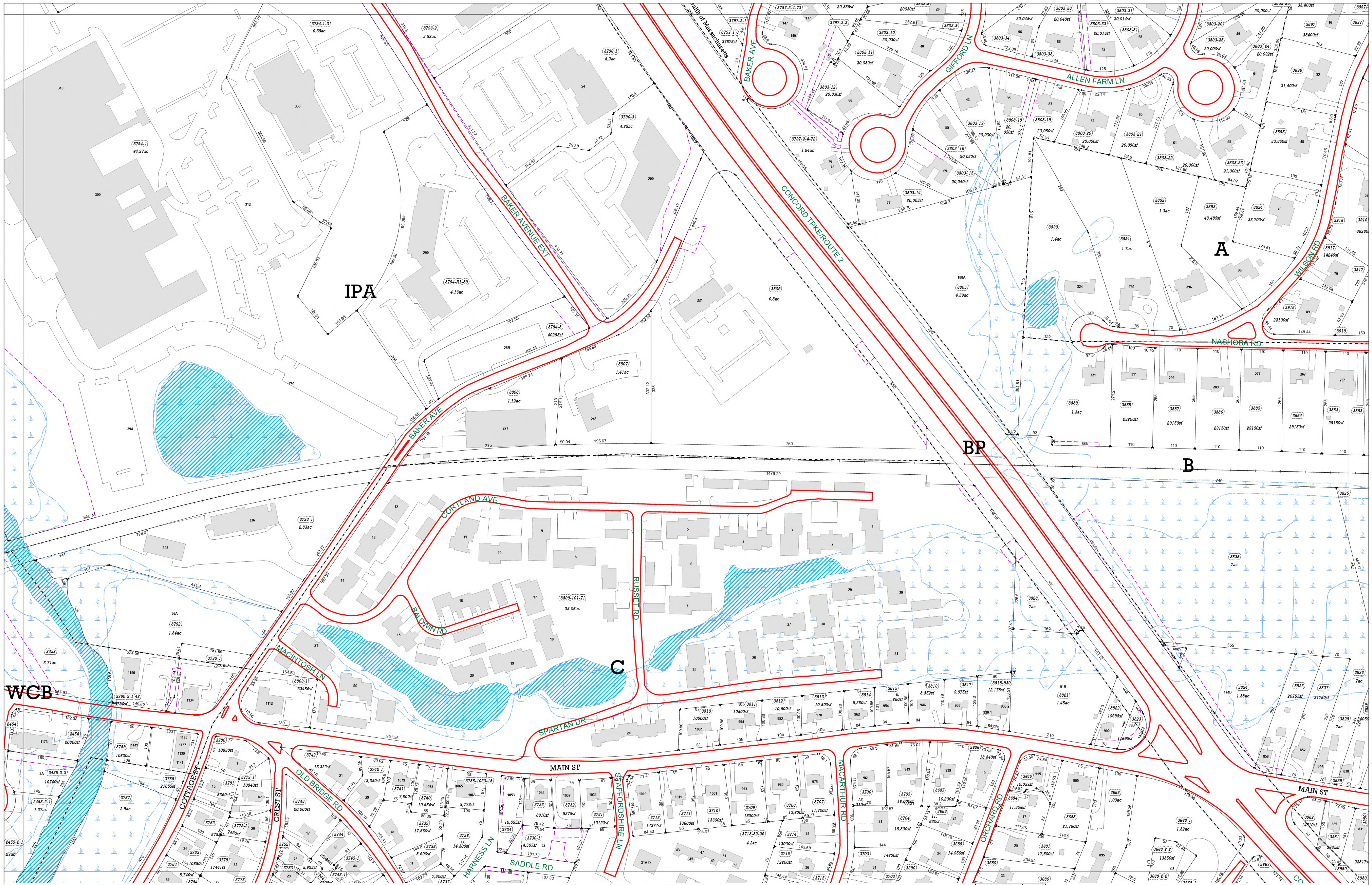

Converted to GIS from Aerial Photography of 2016.
Parcel information updated on an as needed or annual basis.
All data in Massachusetts State Plane Mainland Coordinate System (Meters) North American Datum (NAD) of 1983.
Map data current as of date shown on Cover Sheet.

- Zoning
- Wetlands (DEP/WCD Combined)
- Rivers & Ponds
- Streams
- Easements
- Dirt Roads & Cart Paths

Town of Concord Assessor's Maps FY26

Middlesex South District, Commonwealth of Massachusetts



Index to
Adjoining Sheets
E09

D08	E08	F08
D09	E09	F09
D10	E10	F10

Concord's Wetlands Conservancy District is a zoning overlay district adopted by Town Meeting in 1976. The Wetlands Conservancy District is an existing district whose boundaries are superimposed on the Residential, Commercial, Industrial and By-Pass Districts established by the Zoning Bylaw. This overlay district is based on a 1975 study prepared for the Town using aerial photographs and on the ground investigation with information presented on a series of 128 maps at a scale of 1-inch equals 100-feet. This zoning overlay district has not been updated since 1976 and cannot be used as the actual location of a wetland.

This map was created by Concord GIS. The information is provided as a reasonably accurate and reliable representation of the information, but it is not intended to represent authoritative location, and it is to be used for reference only. The Town of Concord shall not be held responsible for the accuracy or omission of these data.

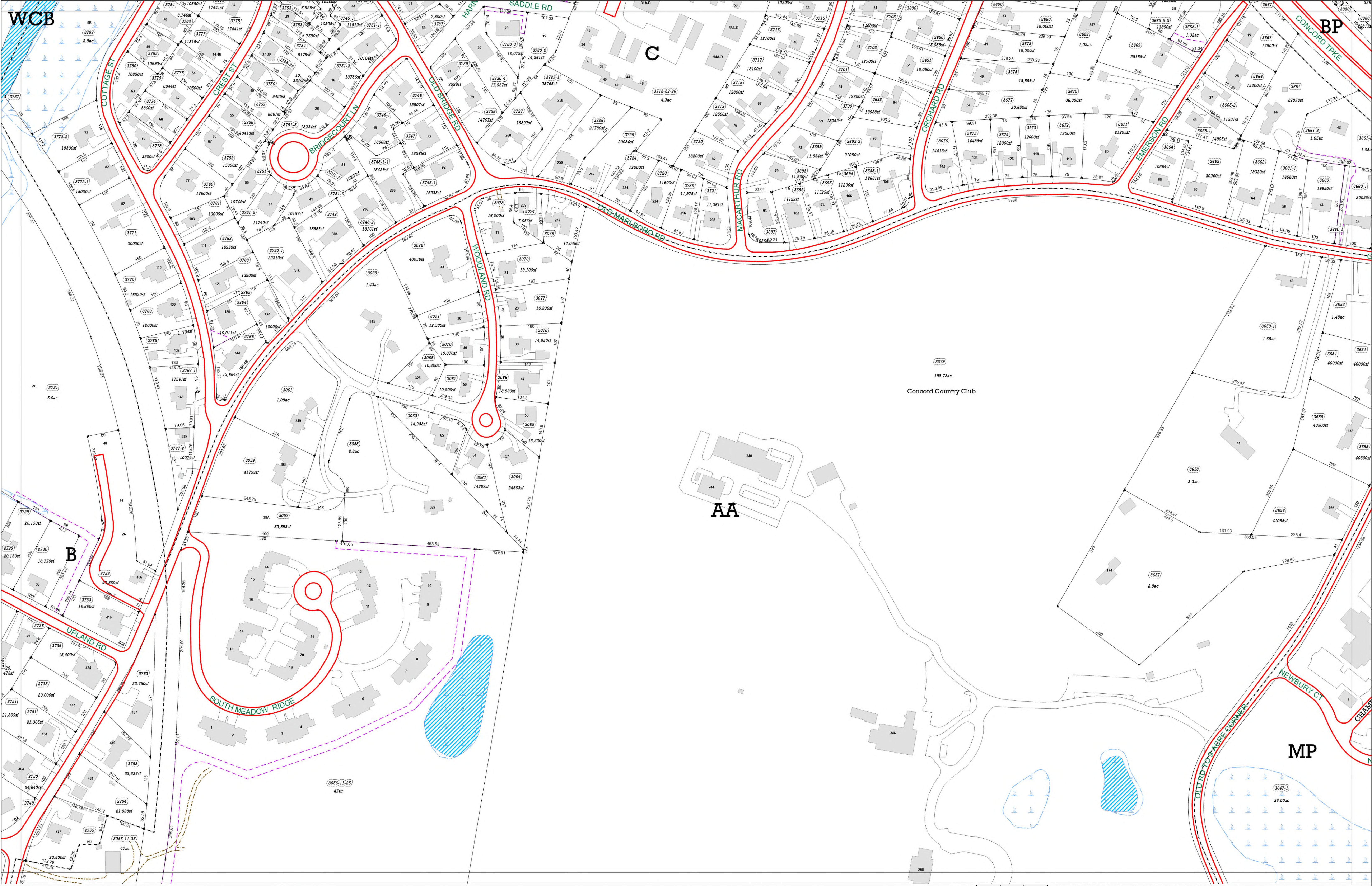

Converted to GIS from Aerial Photography of 2016.
 Parcel information updated on an as needed or annual basis.
 All data in Massachusetts State Plane Mainland Coordinate System (Meters) North American Datum (NAD) of 1983.
 Map data current as of date shown on Cover Sheet.

- Zoning
- Wetlands (DEP/WCD Combined)
- Rivers & Ponds
- Streams
- Easements
- Dirt Roads & Cart Paths

Town of Concord Assessor's Maps FY26

Middlesex South District, Commonwealth of Massachusetts



Index to Adjoining Sheets
E10

D09	E09	F09
D10	E10	F10
D11	E11	F11

Concord's Wetlands Conservancy District is a zoning overlay district adopted by Town Meeting in 1976. The Wetlands Conservancy District is an existing district whose boundaries are superimposed on the Residential, Commercial, Industrial and By-Pass Districts established by the Zoning Bylaw. This overlay district is based on a 1975 study prepared for the Town using aerial photographs and on the ground investigation with information presented on a series of 128 maps at a scale of 1-inch equals 100-feet. This zoning overlay district has not been updated since 1976 and cannot be used as the actual location of a wetland.

This map was created by Concord GIS. The information is provided as a reasonably accurate representation of the location, and is not to be used for purposes for which the Town of Concord shall not be held responsible for the accuracy or content of these data.



Converted to GIS from Aerial Photography of 2016.
 Parcel information updated on an as needed or annual basis.
 All data in Massachusetts State Plane Mainland Coordinate System (Meters) North American Datum (NAD) of 1983.
 Map data current as of date shown on Cover Sheet.

- Zoning
- Wetlands (DEP/WCD Combined)
- Rivers & Ponds
- Streams
- Easements
- Dirt Roads & Cart Paths

Town of Concord Assessor's Maps FY26

Middlesex South District, Commonwealth of Massachusetts



Index to
 Adjoining Sheets

D11	E11	F11
D12	E12	F12
D13	E13	F13

Concord's Wetlands Conservancy District is a zoning overlay district adopted by Town Meeting in 1976. The Wetlands Conservancy District is an overlay district whose boundaries are superimposed on the Residential, Commercial, Industrial and By-Pass Districts established by the Zoning Bylaw. This overlay district is based on a 1975 study prepared for the Town using aerial photographs and on the ground investigation with information presented on a series of 128 maps at a scale of 1-inch equals 100-feet. This zoning overlay district has not been updated since 1976 and cannot be used as the actual location of a wetland.

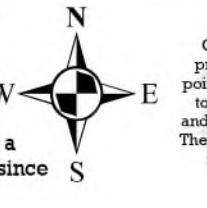

This map was created by Concord GIS. The information is provided as a reasonably accurate point of reference, but is not intended to represent authoritative location, and is not to be used for occupancy or insurance for the accuracy or omission of these data.



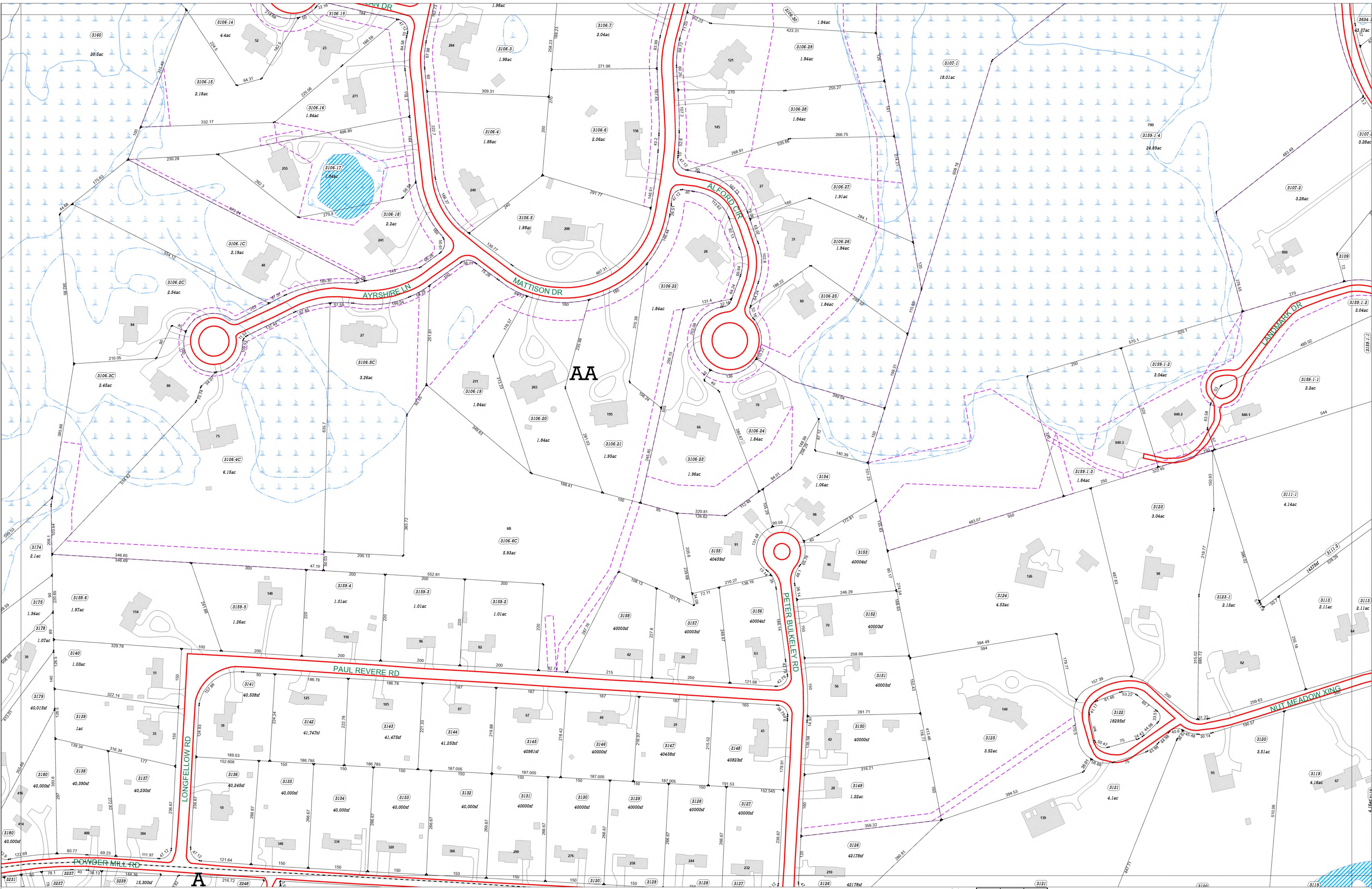

Converted to GIS from Aerial Photography of 2016.
Parcel information updated on an as needed or annual basis.
All data in Massachusetts State Plane Mainland Coordinate System (Meters) North American Datum (NAD) of 1983.
Map data current as of date shown on Cover Sheet.

- Zoning
- Wetlands (DEP/WCD Combined)
- Rivers & Ponds
- Streams
- Easements
- Dirt Roads & Cart Paths

Town of Concord Assessor's Maps FY26

Middlesex South District, Commonwealth of Massachusetts



Index to
Adjoining Sheets

D12	E12	F12
D13	E13	F13
D14	E14	F14

Concord's Wetlands Conservancy District is a zoning overlay district adopted by Town Meeting in 1976. The Wetlands Conservancy District is an existing district whose boundaries are superimposed on the Residential, Commercial, Industrial and By-Pass Districts established by the Zoning Bylaw. This zoning overlay district is based on a 1976 study prepared for the Town using aerial photographs and on the ground investigation with information presented on a series of 128 maps at a scale of 1-inch equals 100-feet. This zoning overlay district has not been updated since 1976 and cannot be used as the actual location of a wetland.

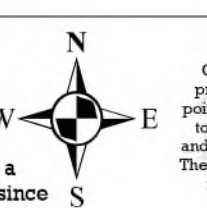

This map was created by Concord GIS. The information is provided as a reasonably accurate point of reference, but is not intended to represent authoritative location, and is not to be used for conveyance. The Town of Concord shall not be held responsible for the accuracy or misuse of these data.



E13

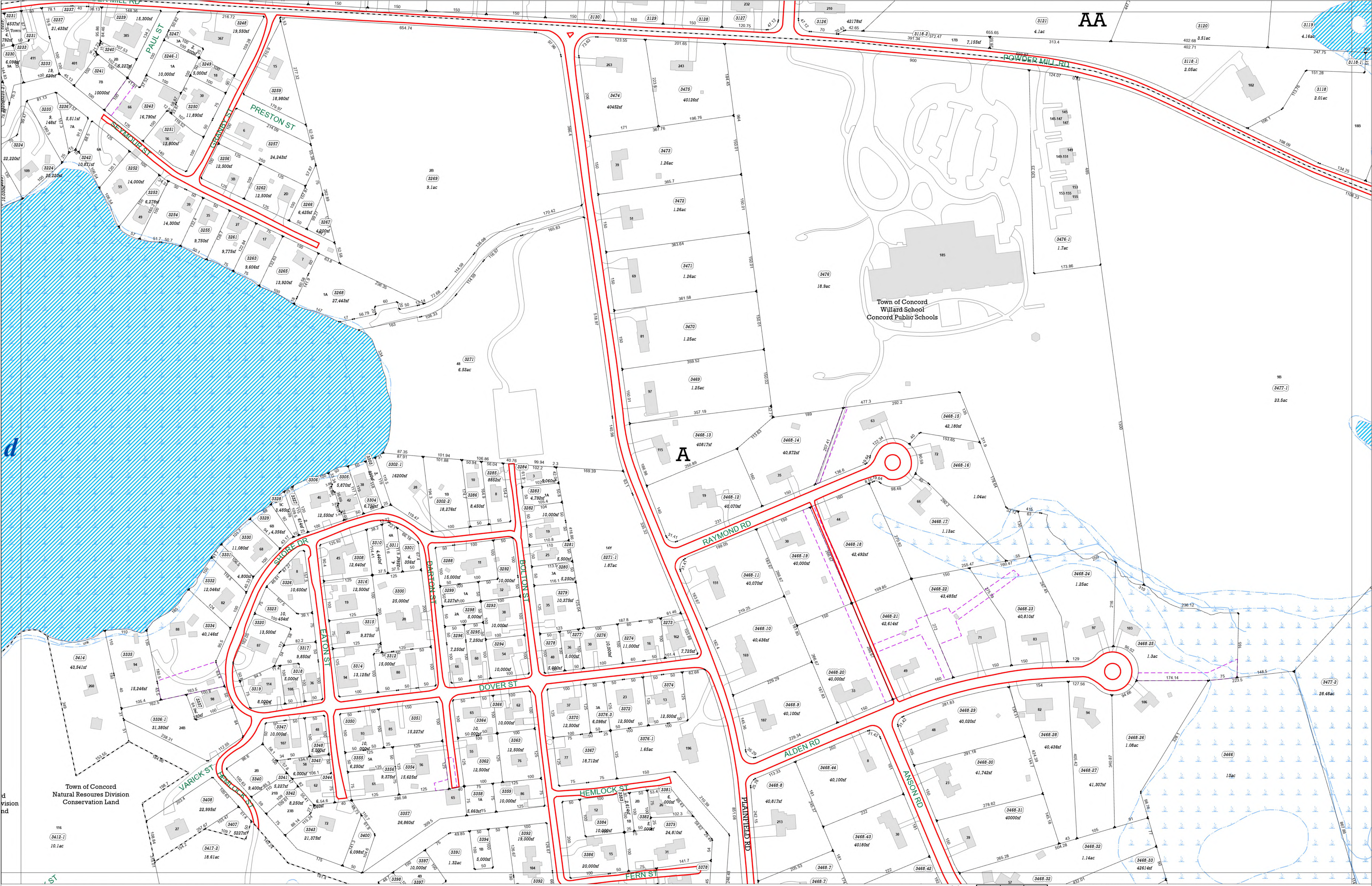

Converted to GIS from Aerial Photography of 2016.
 Parcel information updated on an as needed or annual basis.
 All data in Massachusetts State Plane Mainland Coordinate
 System (Meters) North American Datum (NAD) of 1983.
 Map data current as of date shown on Cover Sheet.

- Zoning
- Wetlands (DEP/WCD Combined)
- Rivers & Ponds
- Streams
- Easements
- Dirt Roads & Cart Paths

Town of Concord Assessor's Maps FY26

Middlesex South District, Commonwealth of Massachusetts



Index to
 Adjoining Sheets

D13	E13	F13
D14	E14	F14
D15	E15	F15

Concord's Wetlands Conservancy District is a zoning overlay district adopted by Town Meeting in 1976. The Wetlands Conservancy District is an existing district whose boundaries are superimposed on the Residential, Commercial, Industrial and By-Pass Districts established by the Zoning Bylaw. This zoning overlay district is based on a 1975 study prepared for the Town using aerial photographs and on the ground investigation with information presented on a series of 128 maps at a scale of 1-inch equals 100-feet. This zoning overlay district has not been updated since 1976 and cannot be used as the actual location of a wetland.

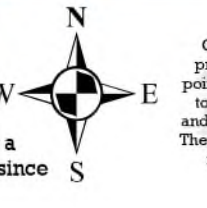

This map was created by Concord GIS. The information is provided as a reasonably accurate point of reference, but is not intended to represent authoritative location, and is not to be used for conveyance. The Town of Concord shall not be held responsible for the accuracy or nature of these data.



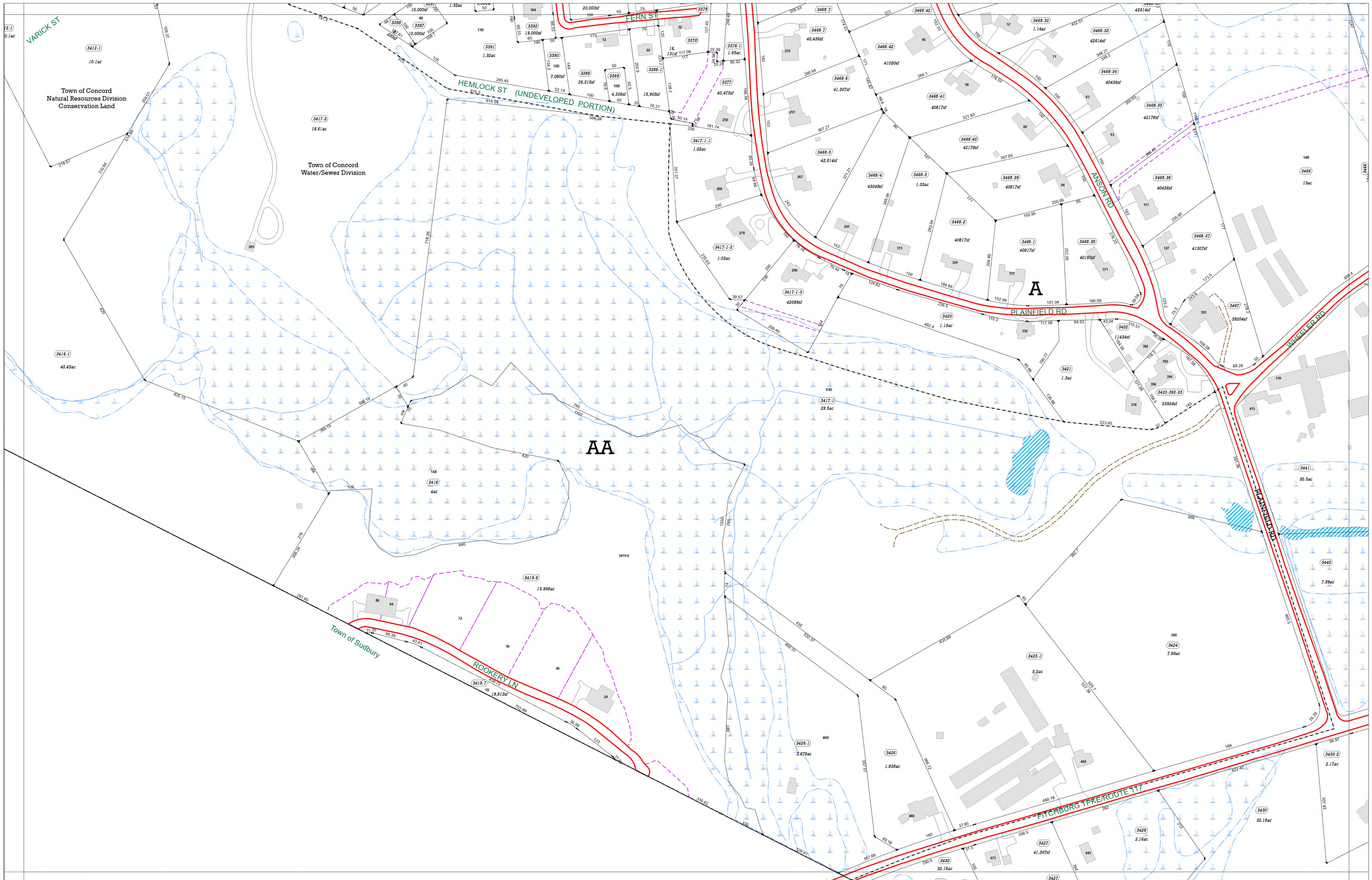

Converted to GIS from Aerial Photography of 2016.
 Parcel information updated on an as needed or annual basis.
 All data in Massachusetts State Plane Mainland Coordinate System (Meters) North American Datum (NAD) of 1983.
 Map data current as of date shown on Cover Sheet.

- Zoning
- Wetlands (DEP/WCD Combined)
- Rivers & Ponds
- Streams
- Easements
- Dirt Roads & Cart Paths

Town of Concord Assessor's Maps FY26

Middlesex South District, Commonwealth of Massachusetts



E15

Index to Adjoining Sheets

E14	E15	E16
F14G14	F15G14	F16G14

Concord's Wetlands Conservancy District is a zoning overlay district adopted by Town Meeting in 1976. The Wetlands Conservancy District is an overlay district whose boundaries are superimposed on the Residential, Commercial, Industrial and By-Pass Districts established by the Zoning Bylaw. This overlay district is based on a 1975 study prepared for the Town using aerial photographs and on the ground investigation with information presented on a series of 128 maps at a scale of 1-inch equals 100-feet. This zoning overlay district has not been updated since 1976 and cannot be used as the actual location of a wetland.

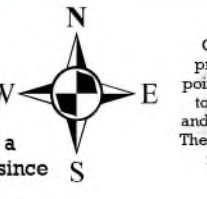





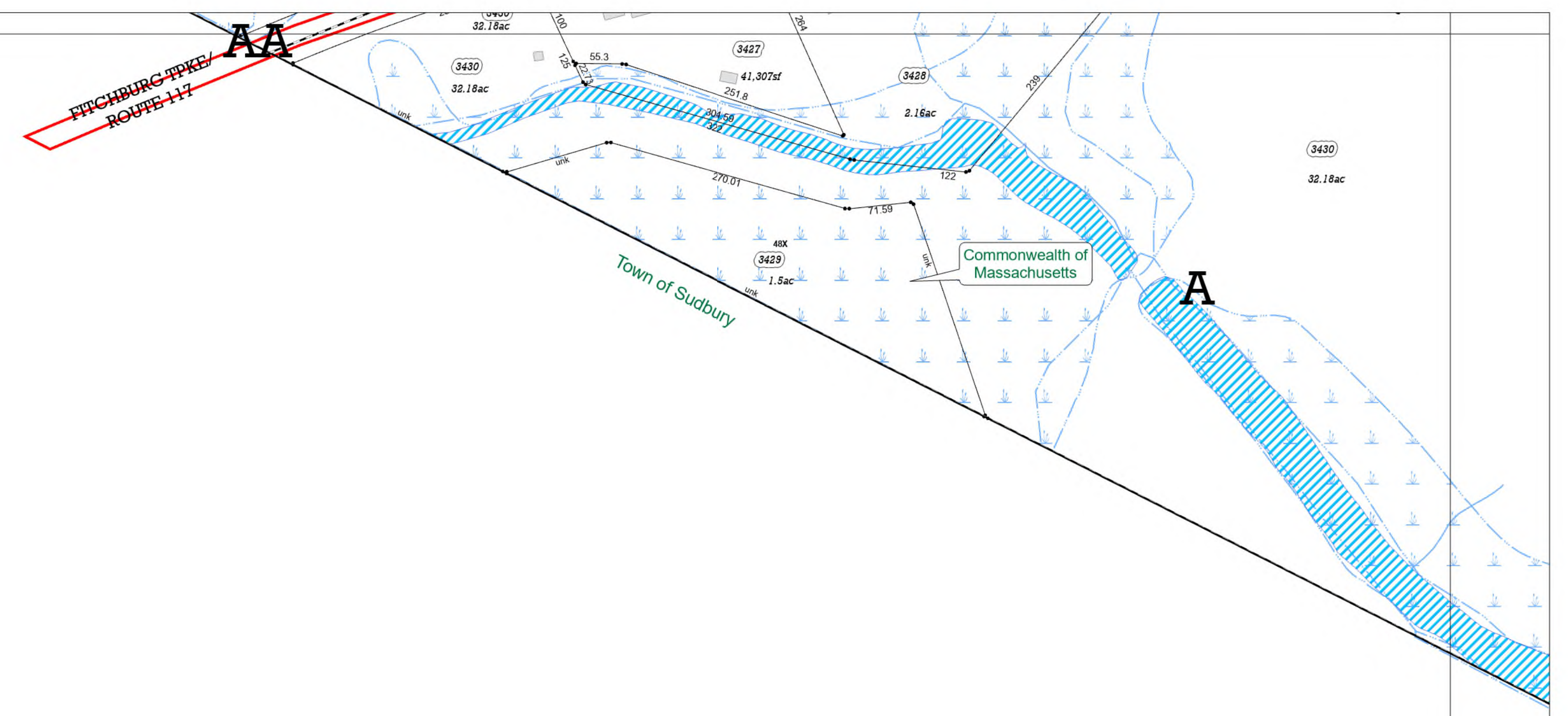

This map was created by Concord GIS. The information is provided as a reasonably accurate point of reference, but is not intended to represent authoritative location, and is not to be used for conveyance. The Town of Concord shall not be held responsible for the accuracy or misuse of these data.





Converted to GIS from Aerial Photography of 2016.
Parcel information updated on an as needed or annual basis.
All data in Massachusetts State Plane Mainland Coordinate System (Meters) North American Datum (NAD) of 1983.
Map data current as of date shown on Cover Sheet.

-  Zoning
-  Wetlands (DEP/WCD Combined)
-  Rivers & Ponds
-  Streams
-  Easements
-  Dirt Roads & Cart Paths

Town of Concord Assessor's Maps FY26

Middlesex South District, Commonwealth of Massachusetts



Index to Adjoining Sheets
E16

D14	E14	F14
D15	E15	F15
	E16	F16

Concord's Wetlands Conservancy District is a zoning overlay district adopted by Town Meeting in 1976. The Wetlands Conservancy District is an overlay district whose boundaries are superimposed on the Residential, Commercial, Industrial and By-Pass Districts established by the Zoning Bylaw. This overlay district is based on a 1975 study prepared for the Town using aerial photographs and on the ground investigation with information presented on a series of 128 maps at a scale of 1-inch equals 100-feet. This zoning overlay district has not been updated since 1976 and cannot be used as the actual location of a wetland.

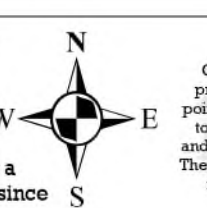





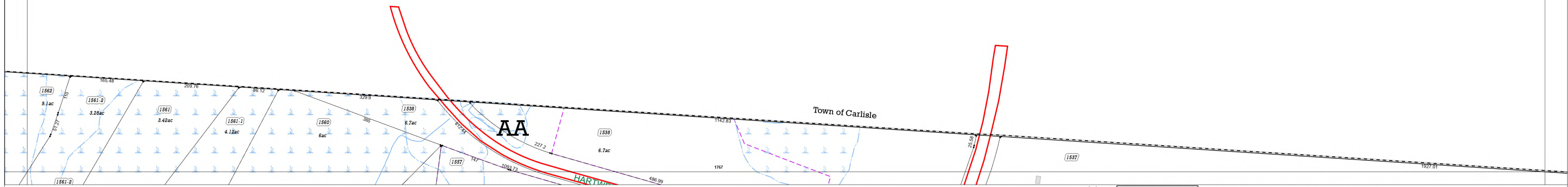

This map was created by Concord GIS. The information is provided as a reasonably accurate point of reference, but is not intended to represent authoritative location, and is not to be used for conveyance. The Town of Concord shall not be held responsible for the accuracy or omission of these data.





Converted to GIS from Aerial Photography of 2016.
Parcel information updated on an as needed or annual basis.
All data in Massachusetts State Plane Mainland Coordinate System (Meters) North American Datum (NAD) of 1983.
Map data current as of date shown on Cover Sheet.

-  Zoning
-  Wetlands (DEP/WCD Combined)
-  Rivers & Ponds
-  Streams
-  Easements
-  Dirt Roads & Cart Paths

Town of Concord Assessor's Maps FY26

Middlesex South District, Commonwealth of Massachusetts



Index to
Adjoining Sheets

E01	F01	G02
E02	F02	G02
E03	F03	G03

Concord's Wetlands Conservancy District is a zoning overlay district adopted by Town Meeting in 1976. The Wetlands Conservancy District is an overlay district whose boundaries are superimposed on the Residential, Commercial, Industrial and By-Pass Districts established by the Zoning Bylaw. This overlay district is based on a 1976 study prepared for the Town using aerial photographs and on the ground investigation with information presented on a series of 128 maps at a scale of 1-inch equals 100-feet. This zoning overlay district has not been updated since 1976 and cannot be used as the actual location of a wetland.



This map was created by Concord GIS. The information is provided as a reasonably accurate point of reference, but is not intended to represent authoritative location, and is not to be used for conveyance. The Town of Concord shall not be held responsible for the accuracy or nature of these data.



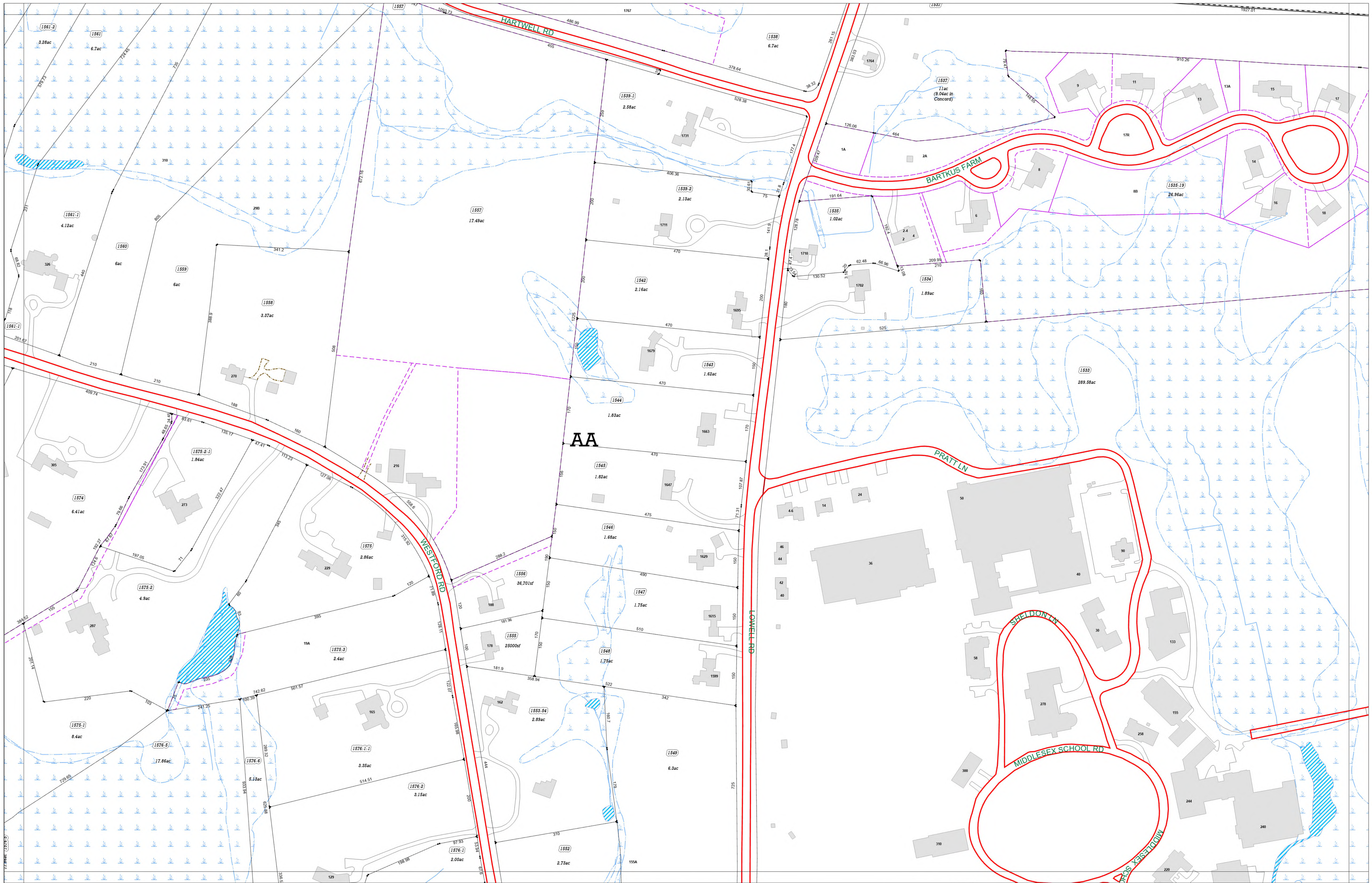

Converted to GIS from Aerial Photography of 2016.
 Parcel information updated on an as needed or annual basis.
 All data in Massachusetts State Plane Mainland Coordinate System (Meters) North American Datum (NAD) of 1983.
 Map data current as of date shown on Cover Sheet.

- Zoning
- Wetlands (DEP/WCD Combined)
- Rivers & Ponds
- Streams
- Easements
- Dirt Roads & Cart Paths

Town of Concord Assessor's Maps FY26

Middlesex South District, Commonwealth of Massachusetts



Index to
 Adjoining Sheets
F02

E01	F01	G01
E02	F02	G02
E03	F03	G03

Concord's Wetlands Conservancy District is a zoning overlay district adopted by Town Meeting in 1976. The Wetlands Conservancy District is an overlay district whose boundaries are superimposed on the Residential, Commercial, Industrial and By-Pass Districts established by the Zoning Bylaw. This overlay district is based on a 1976 study prepared for the Town using aerial photographs and on the ground investigation with information presented on a series of 128 maps at a scale of 1-inch equals 100-feet. This zoning overlay district has not been updated since 1976 and cannot be used as the actual location of a wetland.

This map was created by Concord GIS. The information is provided as a reasonably accurate point of reference, but is not intended to represent authoritative location, and is not to be used for conveyance. The Town of Concord shall not be held responsible for the accuracy or omission of these data.

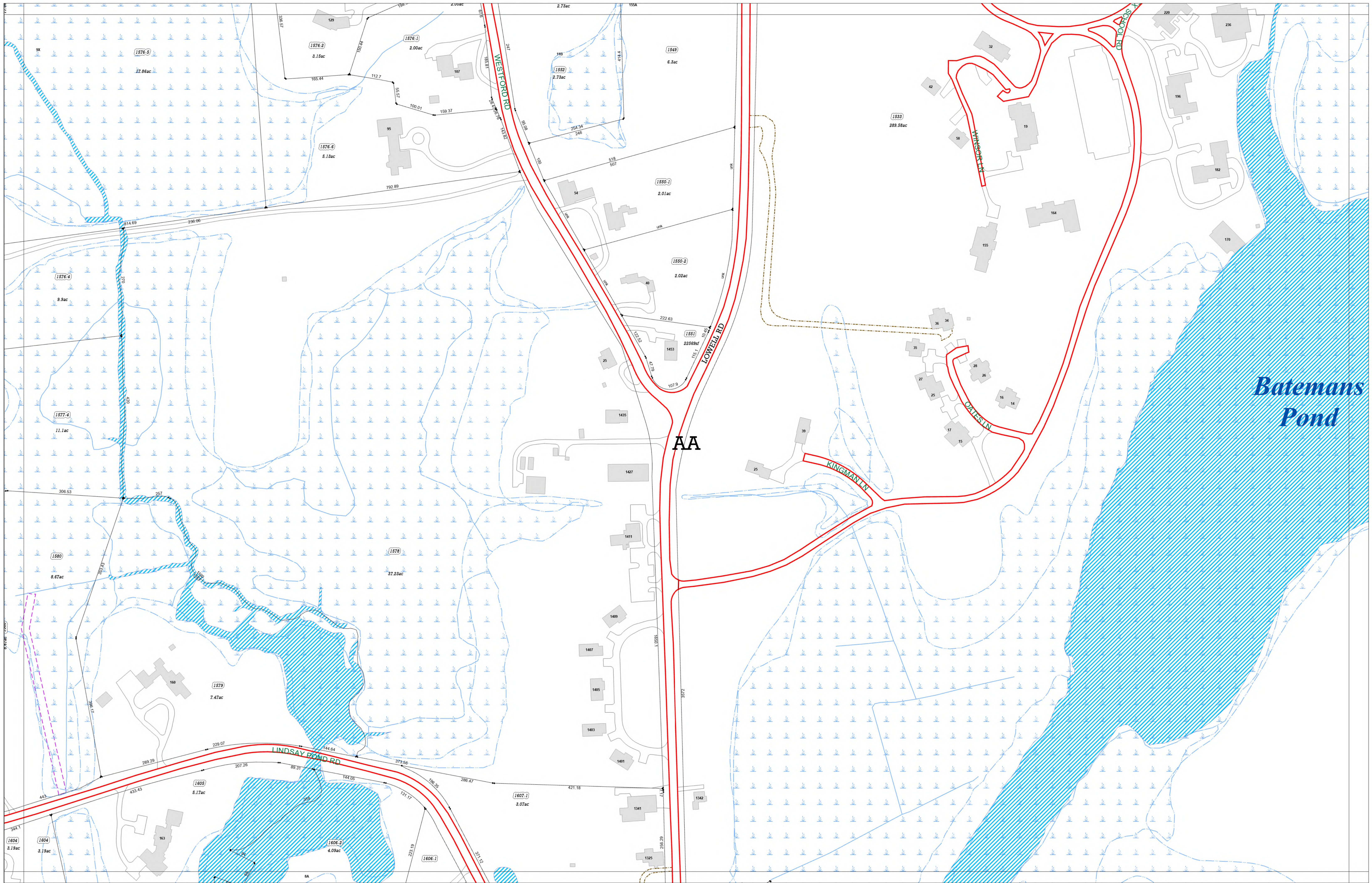

Converted to GIS from Aerial Photography of 2016.
Parcel information updated on an as needed or annual basis.
All data in Massachusetts State Plane Mainland Coordinate System (Meters) North American Datum (NAD) of 1983.
Map data current as of date shown on Cover Sheet.

- Zoning
- Wetlands (DEP/WCD Combined)
- Rivers & Ponds
- Streams
- Easements
- Dirt Roads & Cart Paths

Town of Concord Assessor's Maps FY26

Middlesex South District, Commonwealth of Massachusetts



Index to Adjoining Sheets
F03

E02	F02	G02
E03	F03	G03
E04	F04	G04

Concord's Wetlands Conservancy District is a zoning overlay district adopted by Town Meeting in 1976. The Wetlands Conservancy District is an overlay district whose boundaries are superimposed on the Residential, Commercial, Industrial and By-Pass Districts established by the Zoning Bylaw. This overlay district is based on a 1976 study prepared for the Town using aerial photographs and on the ground investigation with information presented on a series of 128 maps at a scale of 1-inch equals 100-feet. This zoning overlay district has not been updated since 1976 and cannot be used as the actual location of a wetland.

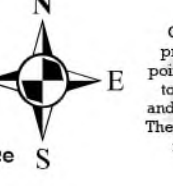

This map was created by Concord GIS. The information is provided as a reasonably accurate point of reference, but is not intended to represent authoritative location, and is not to be used for any purpose. The Town of Concord shall not be held responsible for the accuracy or misuse of these data.



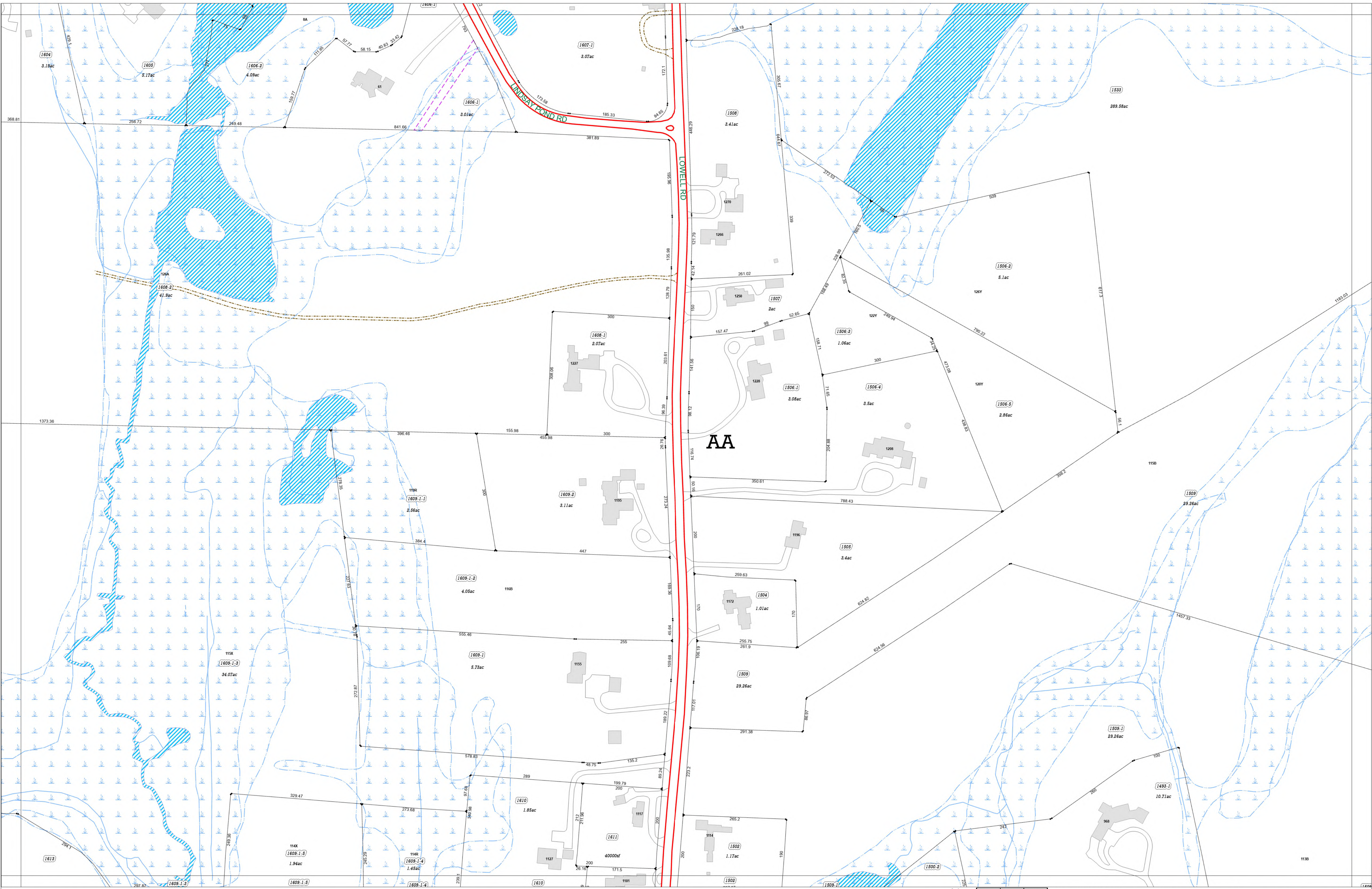

Converted to GIS from Aerial Photography of 2016.
 Parcel information updated on an as needed or annual basis.
 All data in Massachusetts State Plane Mainland Coordinate System (Meters) North American Datum (NAD) of 1983.
 Map data current as of date shown on Cover Sheet.

- Zoning
- Streams
- Wetlands (DEP/WCD Combined)
- Easements
- Rivers & Ponds
- Dirt Roads & Cart Paths

Town of Concord Assessor's Maps FY26

Middlesex South District, Commonwealth of Massachusetts



Index to
 Adjoining Sheets
F04

E03	F03	G03
E04	F04	G04
E05	F05	G05

Concord's Wetlands Conservancy District is a zoning overlay district adopted by Town Meeting in 1976. The Wetlands Conservancy District is an overlay district whose boundaries are superimposed on the Residential, Commercial, Industrial and By-Pass Districts established by the Zoning Bylaw. This overlay district is based on a 1975 study prepared for the Town using aerial photographs and on the ground investigation with information presented on a series of 128 maps at a scale of 1-inch equals 100-feet. This zoning overlay district has not been updated since 1976 and cannot be used as the actual location of a wetland.

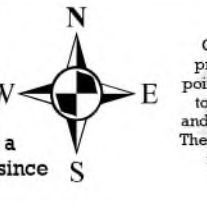

This map was created by Concord GIS. The information is provided as a reasonably accurate point of reference, but is intended to represent authoritative location, and is not to be used for conveyance. The Town of Concord shall not be held responsible for the accuracy or nature of these data.



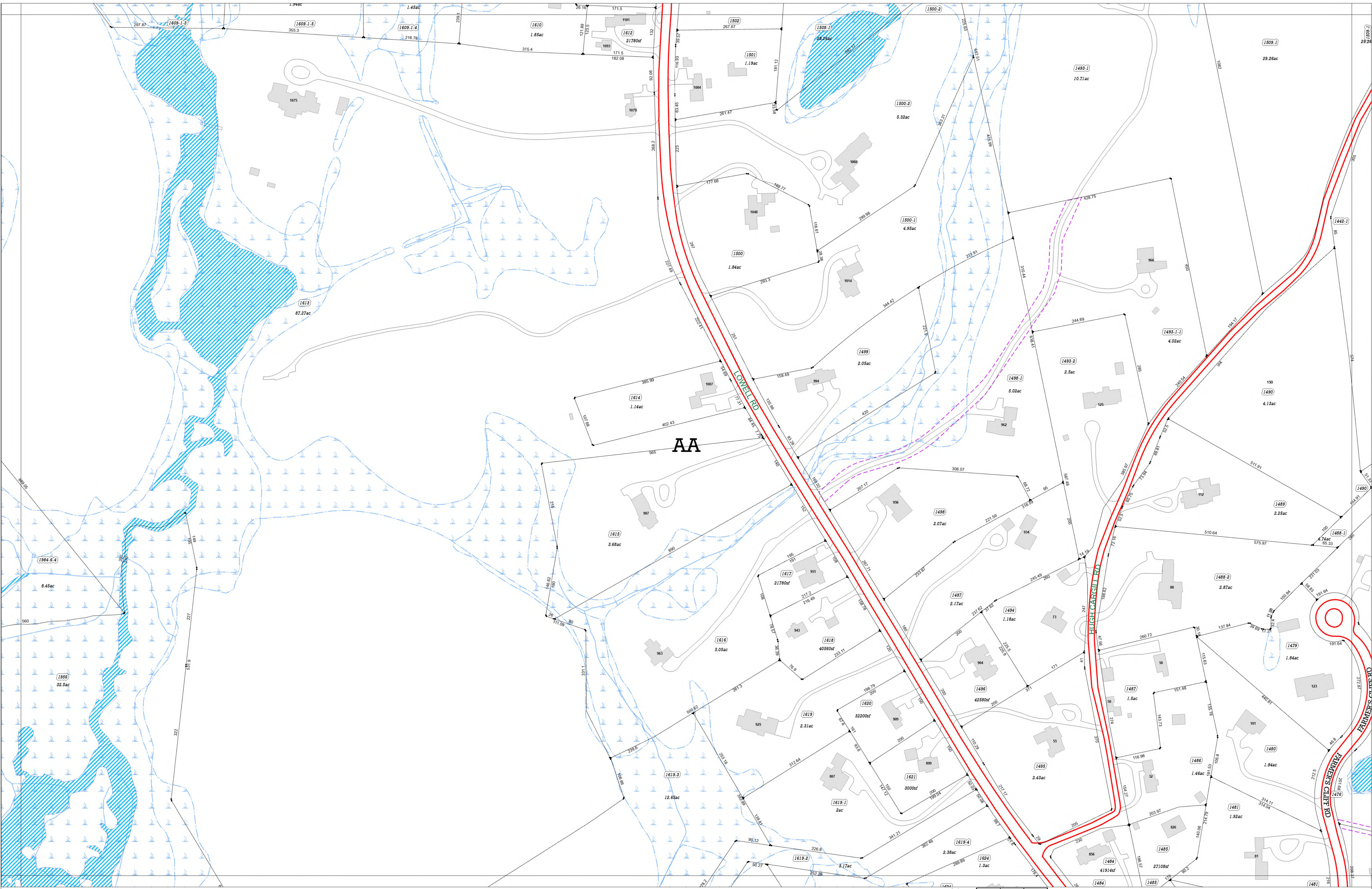

Converted to GIS from Aerial Photography of 2016.
 Parcel information updated on an as needed or annual basis.
 All data in Massachusetts State Plane Mainland Coordinate System (Meters) North American Datum (NAD) of 1983.
 Map data current as of date shown on Cover Sheet.

- Zoning
- Wetlands (DEP/WCD Combined)
- Rivers & Ponds
- Streams
- Easements
- Dirt Roads & Cart Paths

Town of Concord Assessor's Maps FY26

Middlesex South District, Commonwealth of Massachusetts



F05

Index to Adjoining Sheets

E04	F04	G04
E05	F05	G05
E06	F06	G06

Concord's Wetlands Conservancy District is a zoning overlay district adopted by Town Meeting in 1976. The Wetlands Conservancy District is an existing district whose boundaries are superimposed on the Residential, Commercial, Industrial and By-Pass Districts established by the Zoning Bylaw. This zoning overlay district is based on a 1975 study prepared for the Town using aerial photographs and on the ground investigation with information presented on a series of 182 maps at a scale of 1-inch equals 100-feet. This zoning overlay district has not been updated since 1976 and cannot be used as the actual location of a wetland.

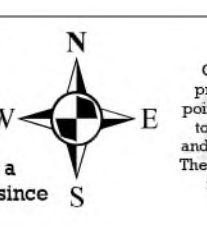

This map was created by Concord GIS. The information is provided as a reasonably accurate point of reference, but is not intended to represent authoritative location, and is not to be used for conveyance. The Town of Concord shall not be held responsible for the accuracy or content of these data.



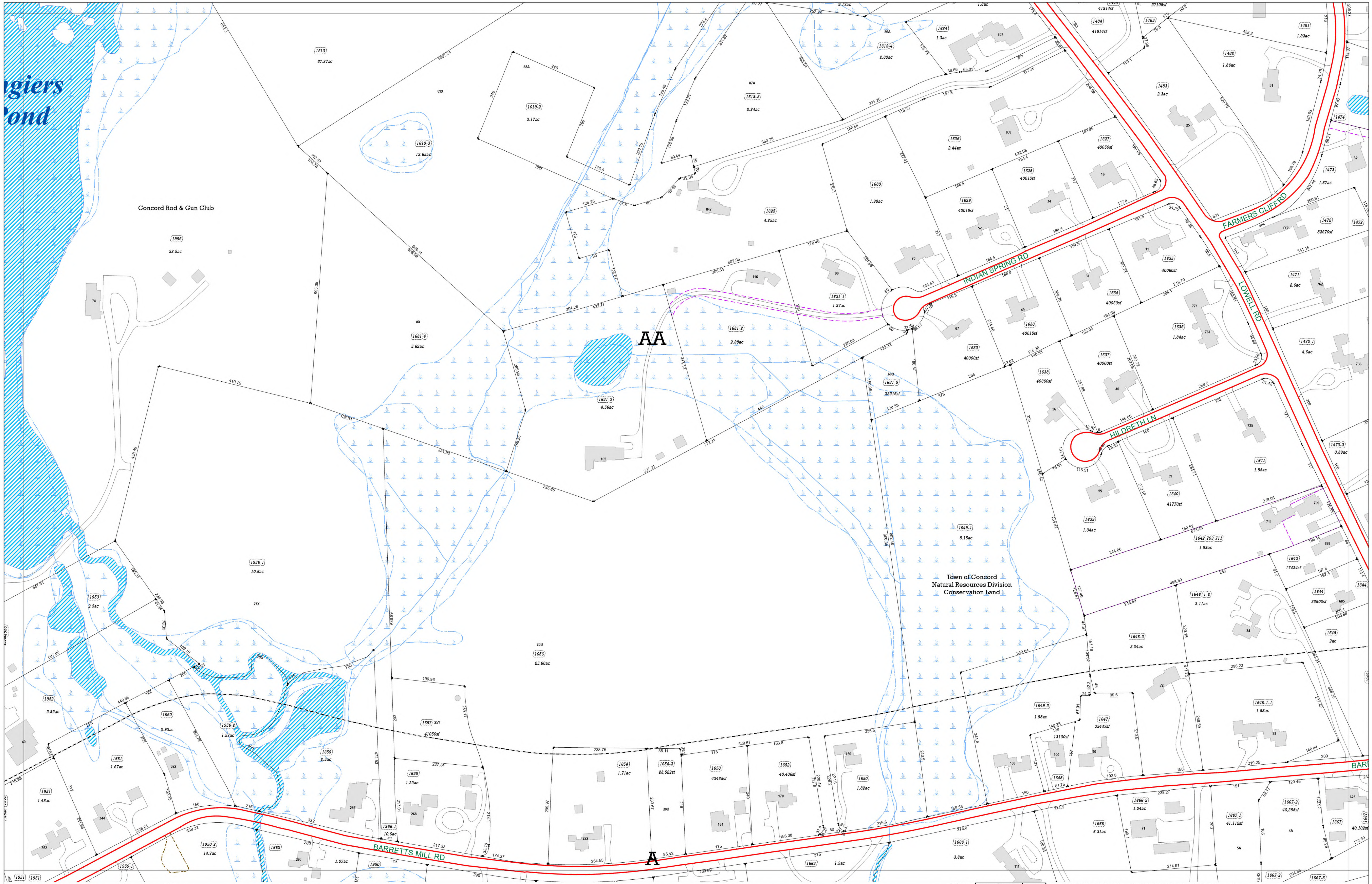

Converted to GIS from Aerial Photography of 2016.
Parcel information updated on an as needed or annual basis.
All data in Massachusetts State Plane Mainland Coordinate System (Meters) North American Datum (NAD) of 1983.
Map data current as of date shown on Cover Sheet.

- Zoning
- Wetlands (DEP/WCD Combined)
- Rivers & Ponds
- Streams
- Easements
- Dirt Roads & Cart Paths

Town of Concord Assessor's Maps FY26

Middlesex South District, Commonwealth of Massachusetts



Index to
Adjoining Sheets
F06

E05	F05	G05
E06	F06	G06
E07	F07	G07

Concord's Wetlands Conservancy District is a zoning overlay district adopted by Town Meeting in 1976. The Wetlands Conservancy District is an overlay district whose boundaries are superimposed on the Residential, Commercial, Industrial and By-Pass Districts established by the Zoning Bylaw. This overlay district is based on a 1975 study prepared for the Town using aerial photographs and on the ground investigation with information presented on a series of 128 maps at a scale of 1-inch equals 100-feet. This zoning overlay district has not been updated since 1976 and cannot be used as the actual location of a wetland.

This map was created by Concord GIS. The information is provided as a reasonably accurate representation of the location, and is not to be used for compensation. The Town of Concord shall not be held responsible for the accuracy or omission of these data.

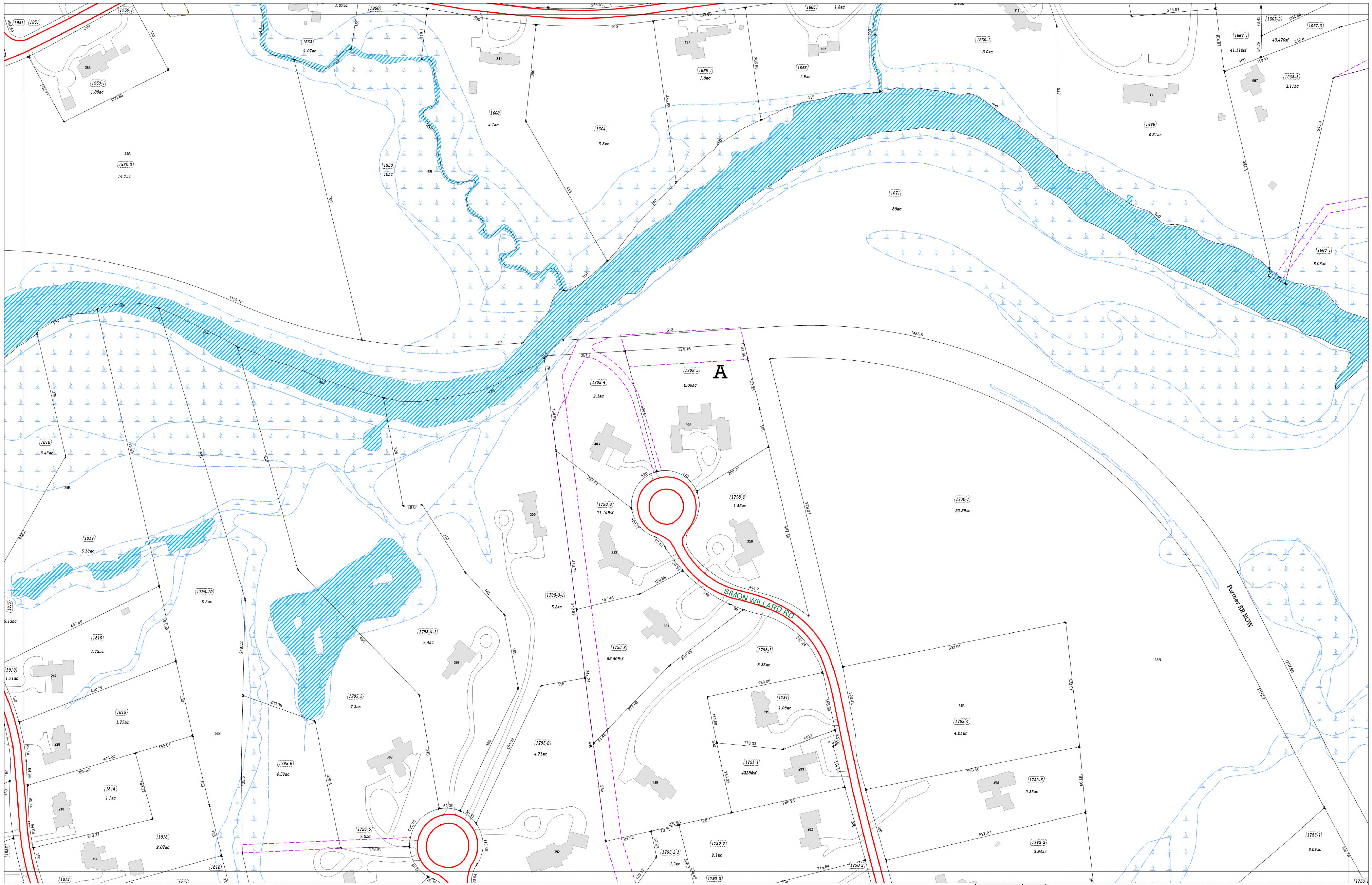

Converted to GIS from Aerial Photography of 2016.
 Parcel information updated on an as needed or annual basis.
 All data in Massachusetts State Plane Mainland Coordinate
 System (Meters) North American Datum (NAD) of 1983.
 Map data current as of date shown on Cover Sheet.

- Zoning
- Wetlands (DEP/WCD Combined)
- Rivers & Ponds
- Streams
- Easements
- Dirt Roads & Cart Paths

Town of Concord Assessor's Maps FY26

Middlesex South District, Commonwealth of Massachusetts



Index to
 Adjoining Sheets
F07

E06	F06	G06
E07	F07	G07
E08	F08	G08

Concord's Wetlands Conservancy District is a zoning overlay district adopted by Town Meeting in 1976. The Wetlands Conservancy District is an overlay district whose boundaries are superimposed on the Residential, Commercial, Industrial and By-Pass Districts established by the Zoning Bylaw. This overlay district is based on a 1975 study prepared for the Town using aerial photographs and on the ground investigation with information presented on a series of 128 maps at a scale of 1-inch equals 100-feet. This zoning overlay district has not been updated since 1976 and cannot be used as the actual location of a wetland.

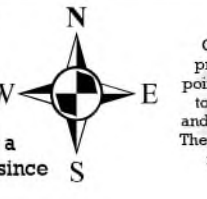

This map was created by Concord GIS. The information is provided as a reasonably accurate point of reference, but is not intended to represent authoritative location, and is not to be used for conveyance. The Town of Concord shall not be held responsible for the accuracy or nature of these data.



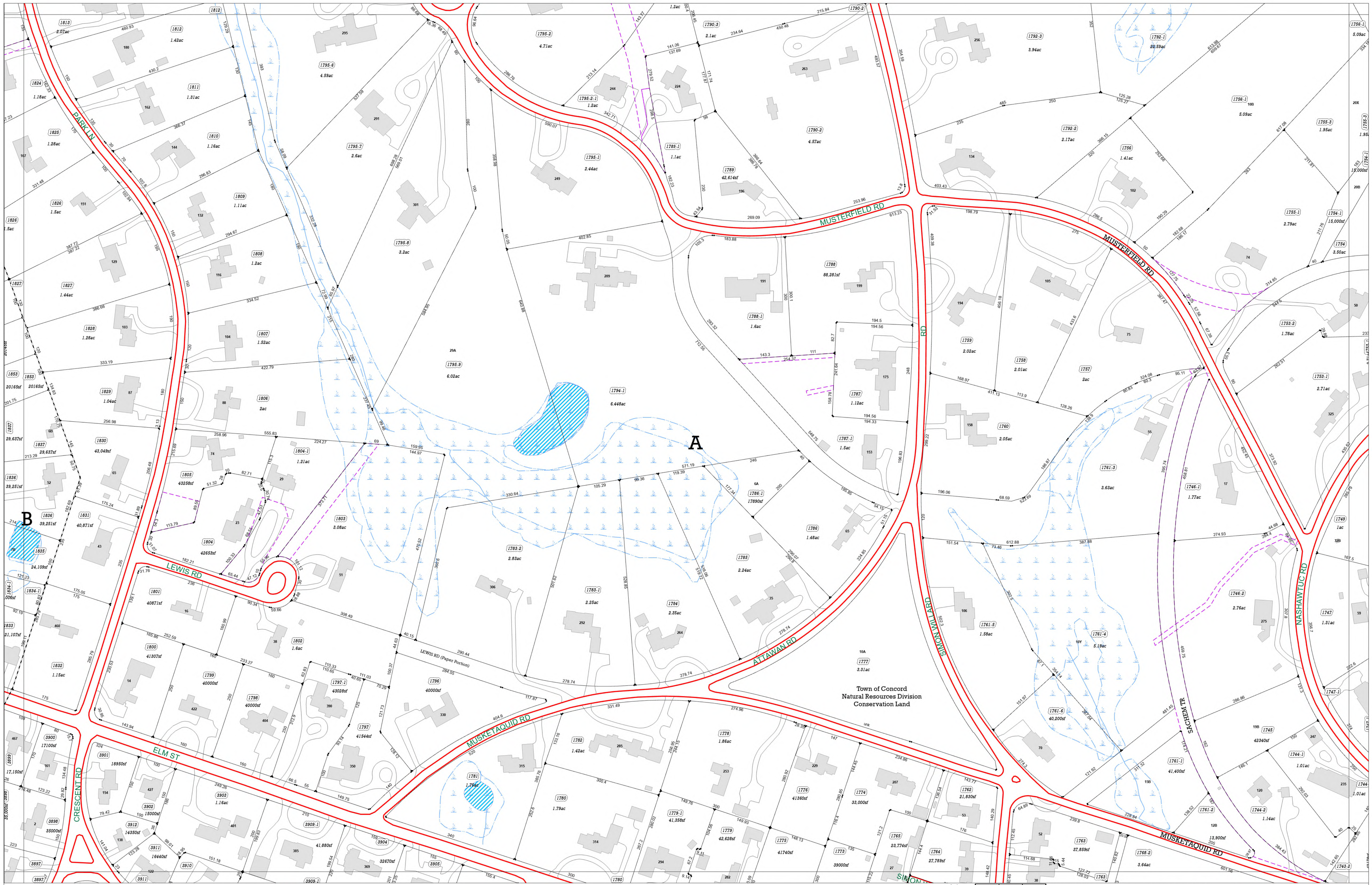

Converted to GIS from Aerial Photography of 2016.
 Parcel information updated on an as needed or annual basis.
 All data in Massachusetts State Plane Mainland Coordinate System (Meters) North American Datum (NAD) of 1983.
 Map data current as of date shown on Cover Sheet.

- Zoning
- Wetlands (DEP/WCD Combined)
- Rivers & Ponds
- Streams
- Easements
- Dirt Roads & Cart Paths

Town of Concord Assessor's Maps FY26

Middlesex South District, Commonwealth of Massachusetts



Index to
 Adjoining Sheets
F08

E07	F07	G07
E08	F08	G08
E09	F09	G09

Concord's Wetlands Conservancy District is a zoning overlay district adopted by Town Meeting in 1976. The Wetlands Conservancy District is an existing district whose boundaries are superimposed on the Residential, Commercial, Industrial and By-Pass Districts established by the Zoning Bylaw. This overlay district is based on a 1975 study prepared for the Town using aerial photographs and on the ground investigation with information presented on a series of 128 maps at a scale of 1-inch equals 100-feet. This zoning overlay district has not been updated since 1976 and cannot be used as the actual location of a wetland.

This map was created by Concord GIS. The information provided is a reasonably accurate print of information, but is intended to represent authoritative location, and is not to be used for conveyance. The Town of Concord shall not be held responsible for the accuracy or omission of these data.

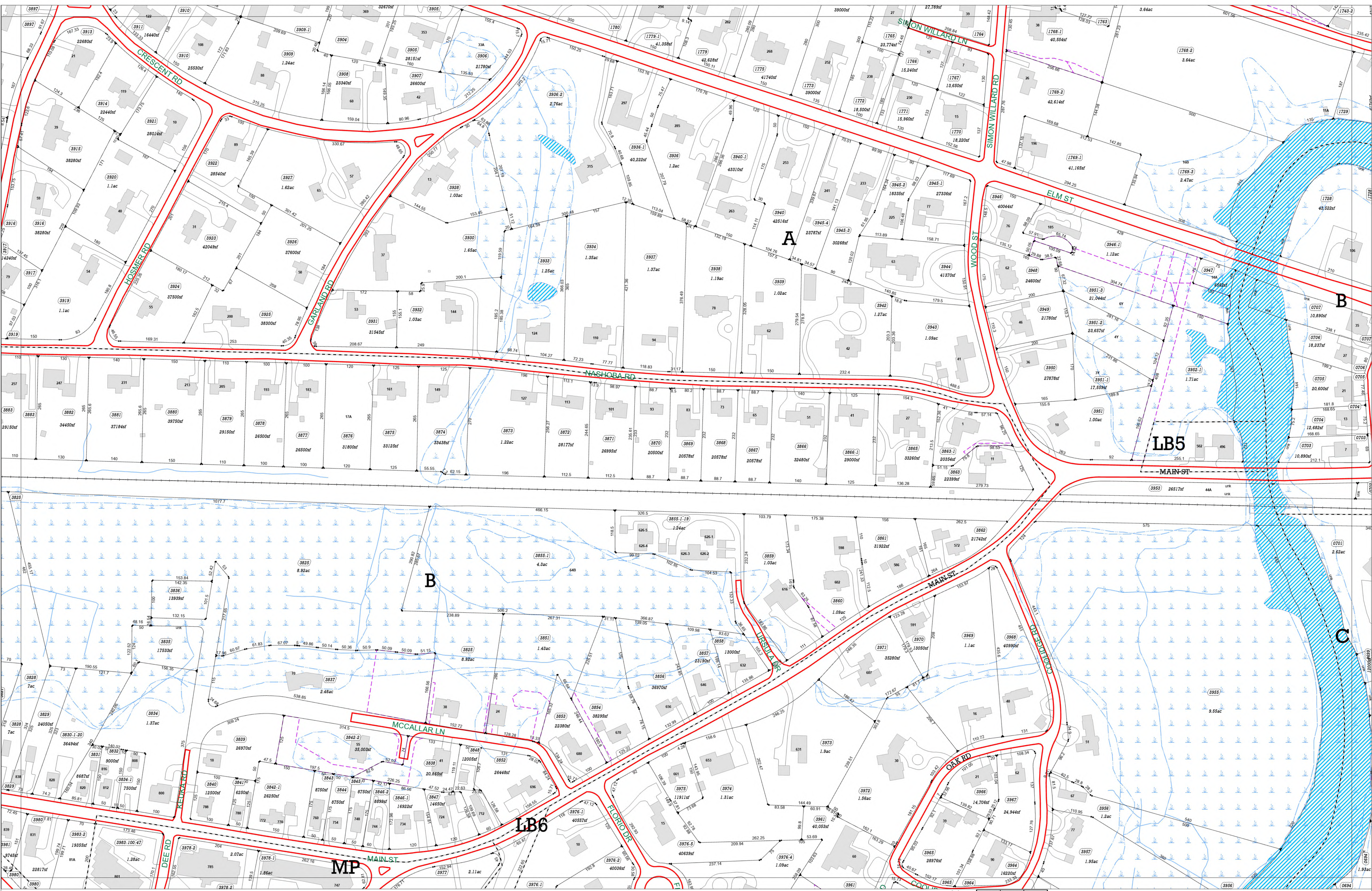

Converted to GIS from Aerial Photography of 2016.
Parcel information updated on an as needed or annual basis.
All data in Massachusetts State Plane Mainland Coordinate System (Meters) North American Datum (NAD) of 1983.
Map data current as of date shown on Cover Sheet.

- Zoning
- Wetlands (DEP/WCD Combined)
- Rivers & Ponds
- Streams
- Easements
- Dirt Roads & Cart Paths

Town of Concord Assessor's Maps FY26

Middlesex South District, Commonwealth of Massachusetts



Index to
Adjoining Sheets
F09

E08	F08	G08
E09	F09	G09
E10	F10	G10

Concord's Wetlands Conservancy District is a zoning overlay district adopted by Town Meeting in 1976. The Wetlands Conservancy District is an erodible district whose boundaries are superimposed on the Residential, Commercial, Industrial and By-Pass Districts established by the Zoning Bylaw. This overlay district is based on a 1975 study prepared for the Town using aerial photographs and on the ground investigation with information presented on a series of 128 maps at a scale of 1-inch equals 100-feet. This zoning overlay district has not been updated since 1976 and cannot be used as the actual location of a wetland.

This map was created by Concord GIS. The information is provided as a reasonably accurate product of reference, but is intended to represent authoritative location, and is not to be used for cooperation. The Town of Concord shall not be held responsible for the accuracy or omission of these data.

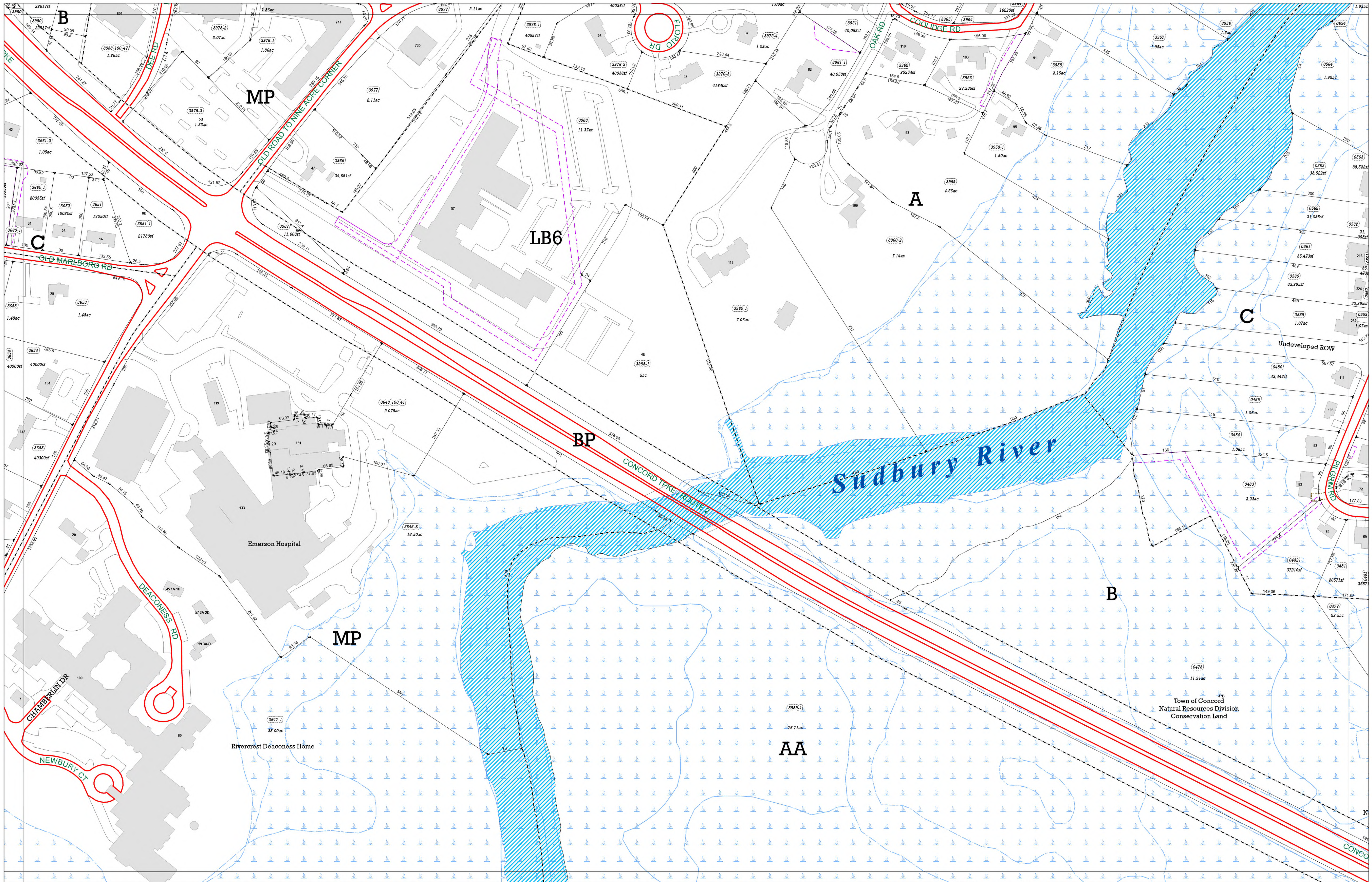

Converted to GIS from Aerial Photography of 2016.
Parcel information updated on an as needed or annual basis.
All data in Massachusetts State Plane Mainland Coordinate System (Meters) North American Datum (NAD) of 1983.
Map data current as of date shown on Cover Sheet.

- Zoning
- Wetlands (DEP/WCD Combined)
- Rivers & Ponds
- Streams
- Easements
- Dirt Roads & Cart Paths

Town of Concord Assessor's Maps FY26

Middlesex South District, Commonwealth of Massachusetts



Index to Adjoining Sheets
F10

E09	F09	G09
E10	F10	G10
E11	F11	G11

Concord's Wetlands Conservancy District is a zoning overlay district adopted by Town Meeting in 1976. The Wetlands Conservancy District is an eery district whose boundaries are superimposed on the Residential, Commercial, Industrial and By-Pass Districts established by the Zoning Bylaw. This zoning overlay district is based on a 1976 study prepared for the Town using aerial photographs and on the ground investigation with information presented on a series of 128 maps at a scale of 1-inch equals 100-feet. This zoning overlay district has not been updated since 1976 and cannot be used as the actual location of a wetland.

This map was created by Concord GIS. The information is provided as a reasonably accurate point of reference, but is not intended to represent authoritative location. The Town of Concord shall not be held responsible for any inaccuracy or omission of these data.

MP

AA

Town of Concord
Water/Sewer Division

Town of Concord
Water/Sewer Division

OLD ROAD TO NINE ACRE COR

WOLF PINE WAY

Converted to GIS from Aerial Photography of 2016.
Parcel information updated on an as needed or annual basis.
All data in Massachusetts State Plane Mainland Coordinate
System (Meters) North American Datum (NAD) of 1983.
Map data current as of date shown on Cover Sheet.

- Zoning
- Streams
- Wetlands (DEP/WCD Combined)
- Easements
- Rivers & Ponds
- Dirt Roads & Cart Paths

Town of Concord Assessor's Maps FY26

Middlesex South District, Commonwealth of Massachusetts



Index to
Adjoining Sheets
F11

E10	F10	G10
E11	F11	G11
E12	F12	G12

Concord's Wetlands Conservancy District is a zoning overlay district adopted by Town Meeting in 1976. The Wetlands Conservancy District is an overlay district whose boundaries are superimposed on the Residential, Commercial, Industrial and By-Pass Districts established by the Zoning Bylaw. This overlay district is based on a 1975 study prepared for the Town using aerial photographs and on the ground investigation with information presented on a series of 128 maps at a scale of 1-inch equals 100-feet. This zoning overlay district has not been updated since 1976 and cannot be used as the actual location of a wetland.

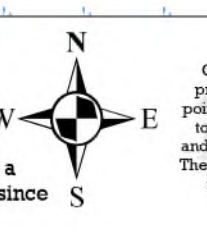

This map was created by Concord GIS. The information is provided as a reasonably accurate point of reference, but is not intended to represent authoritative location, and is not to be used for occupancy. The Town of Concord shall not be held responsible for the accuracy or omission of these data.



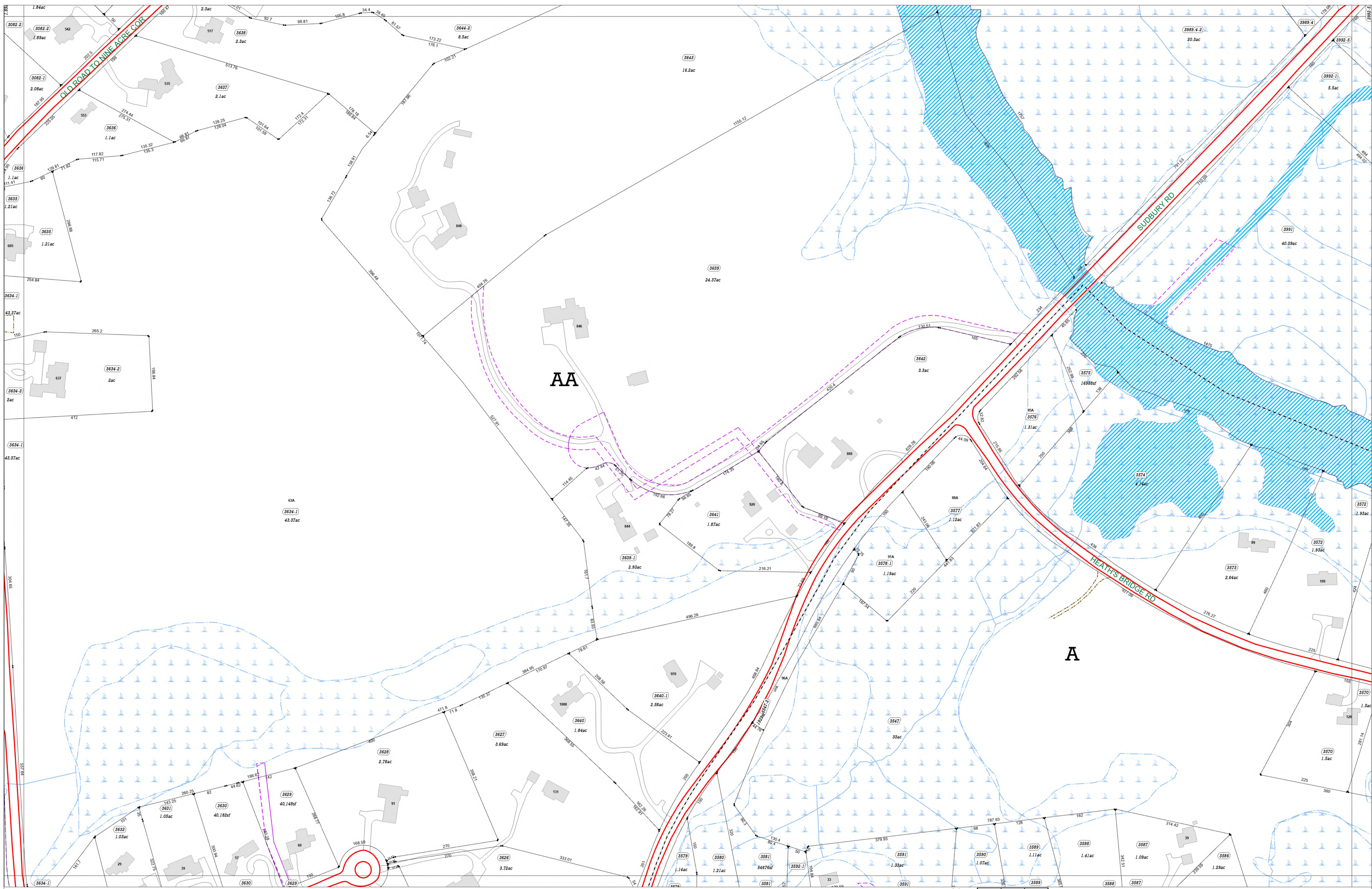

Converted to GIS from Aerial Photography of 2016. Parcel information updated on an as needed or annual basis. All data in Massachusetts State Plane Mainland Coordinate System (Meters) North American Datum (NAD) of 1983. Map data current as of date shown on Cover Sheet.

- Zoning
- Wetlands (DEP/WCD Combined)
- Rivers & Ponds
- Streams
- Easements
- Dirt Roads & Cart Paths

Town of Concord Assessor's Maps FY26

Middlesex South District, Commonwealth of Massachusetts



Index to Adjoining Sheets

E11	F11	G11
E12	F12	G12
E13	F13	G13

Concord's Wetlands Conservancy District is a zoning overlay district adopted by Town Meeting in 1976. The Wetlands Conservancy District is an overlay district whose boundaries are superimposed on the Residential, Commercial, Industrial and By-Pass Districts established by the Zoning Bylaw. This overlay district is based on a 1976 study prepared for the Town using aerial photography and on the ground investigation with information presented on a series of 128 maps at a scale of 1-inch equals 100-feet. This zoning overlay district has not been updated since 1976 and cannot be used as the actual location of a wetland.

This map was created by Concord GIS. The information is provided as a reasonably accurate point of reference, but is not intended to represent authoritative location, and is not to be used for conveyance. The Town of Concord shall not be held responsible for the accuracy or omission of these data.

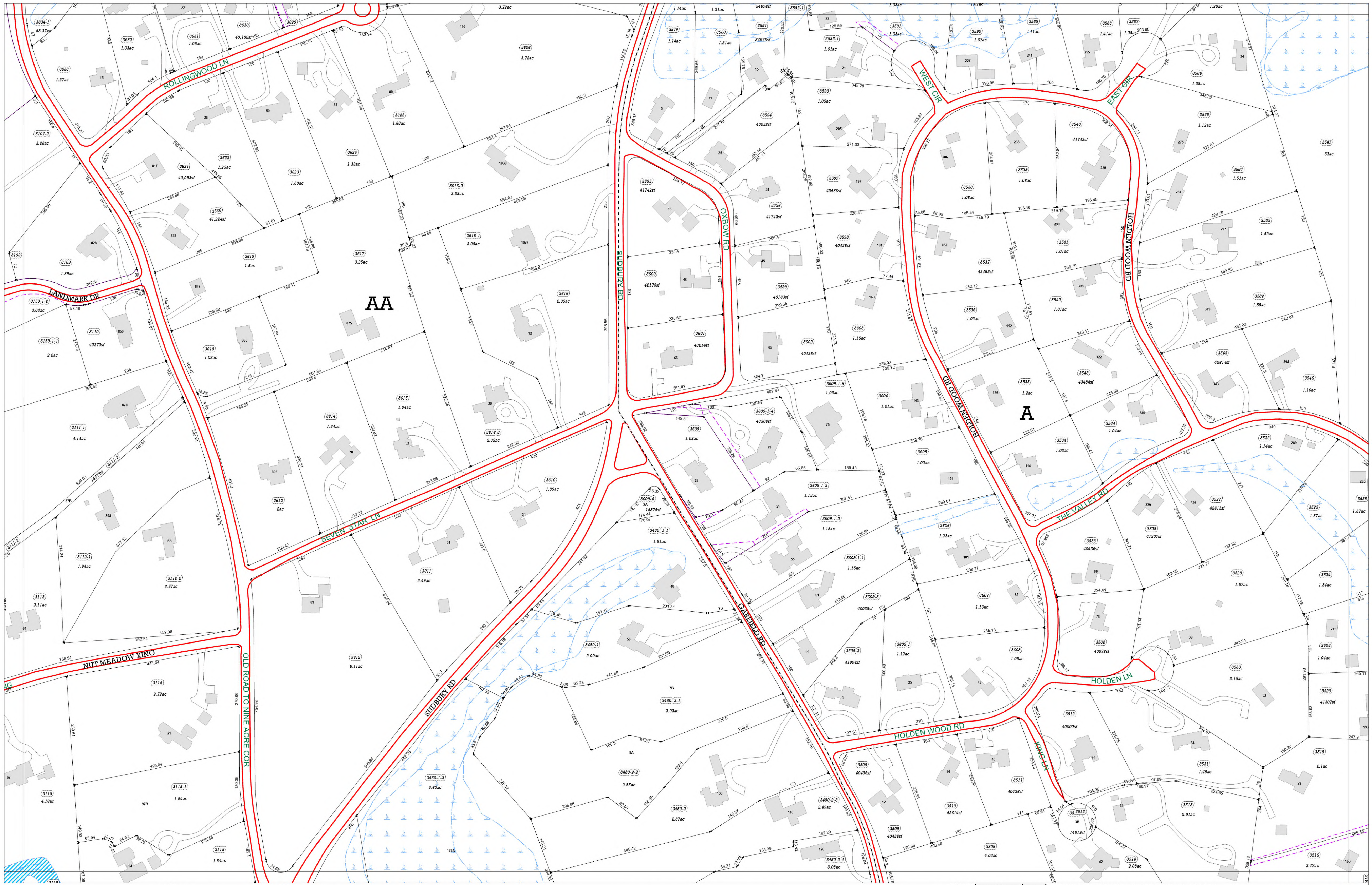

Converted to GIS from Aerial Photography of 2016.
Parcel information updated on an as needed or annual basis.
All data in Massachusetts State Plane Mainland Coordinate System (Meters) North American Datum (NAD) of 1983.
Map data current as of date shown on Cover Sheet.

- Zoning
- Wetlands (DEP/WCD Combined)
- Rivers & Ponds
- Streams
- Easements
- Dirt Roads & Cart Paths

Town of Concord Assessor's Maps FY26

Middlesex South District, Commonwealth of Massachusetts



Index to
Adjoining Sheets

E12	F12	G12
E13	F13	G13
E14	F14	G14

F13

Concord's Wetlands Conservancy District is a zoning overlay district adopted by Town Meeting in 1976. The Wetlands Conservancy District is an existing district whose boundaries are superimposed on the Residential, Commercial, Industrial and By-Pass Districts established by the Zoning Bylaw. This overlay district is based on a 1975 study prepared for the Town using aerial photographs and on the ground investigation with information presented on a series of 128 maps at a scale of 1-inch equals 100-feet. This zoning overlay district has not been updated since 1976 and cannot be used as the actual location of a wetland.

This map was created by Concord GIS. The information is provided as a reasonably accurate print of reference, but is not intended to represent authoritative location, and is not to be used for conveyance. The Town of Concord shall not be held responsible for the accuracy or content of this data.

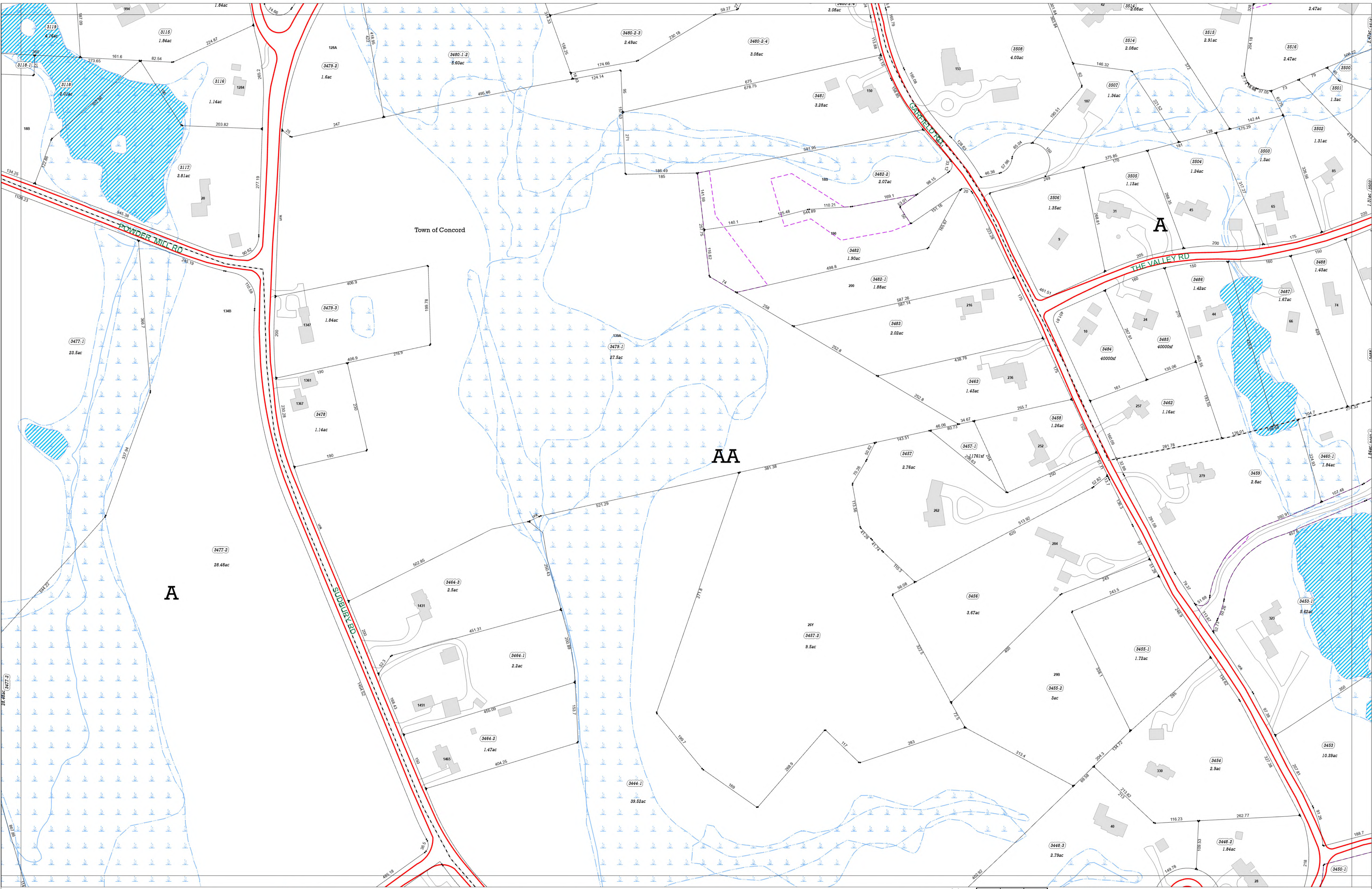

Converted to GIS from Aerial Photography of 2016.
 Parcel information updated on an as needed or annual basis.
 All data in Massachusetts State Plane Mainland Coordinate System (Meters) North American Datum (NAD) of 1983.
 Map data current as of date shown on Cover Sheet.

- Zoning
- Wetlands (DEP/WCD Combined)
- Rivers & Ponds
- Streams
- Easements
- Dirt Roads & Cart Paths

Town of Concord Assessor's Maps FY26

Middlesex South District, Commonwealth of Massachusetts



Index to
 Adjoining Sheets

E13	F13	G13
E14	F14	G14
E15	F15	G15

Concord's Wetlands Conservancy District is a zoning overlay district adopted by Town Meeting in 1976. The Wetlands Conservancy District is an overlay district whose boundaries are superimposed on the Residential, Commercial, Industrial and By-Pass Districts established by the Zoning Bylaw. This overlay district is based on a 1975 study prepared for the Town using aerial photographs and on the ground investigation with information presented on a series of 128 maps at a scale of 1-inch equals 100-feet. This zoning overlay district has not been updated since 1976 and cannot be used as the actual location of a wetland.

This map was created by Concord GIS. The information is provided as a reasonably accurate profile of reference, but is not intended to represent an authoritative location, and is not to be used for conveyance. The Town of Concord shall not be held responsible for the accuracy or content of these data.

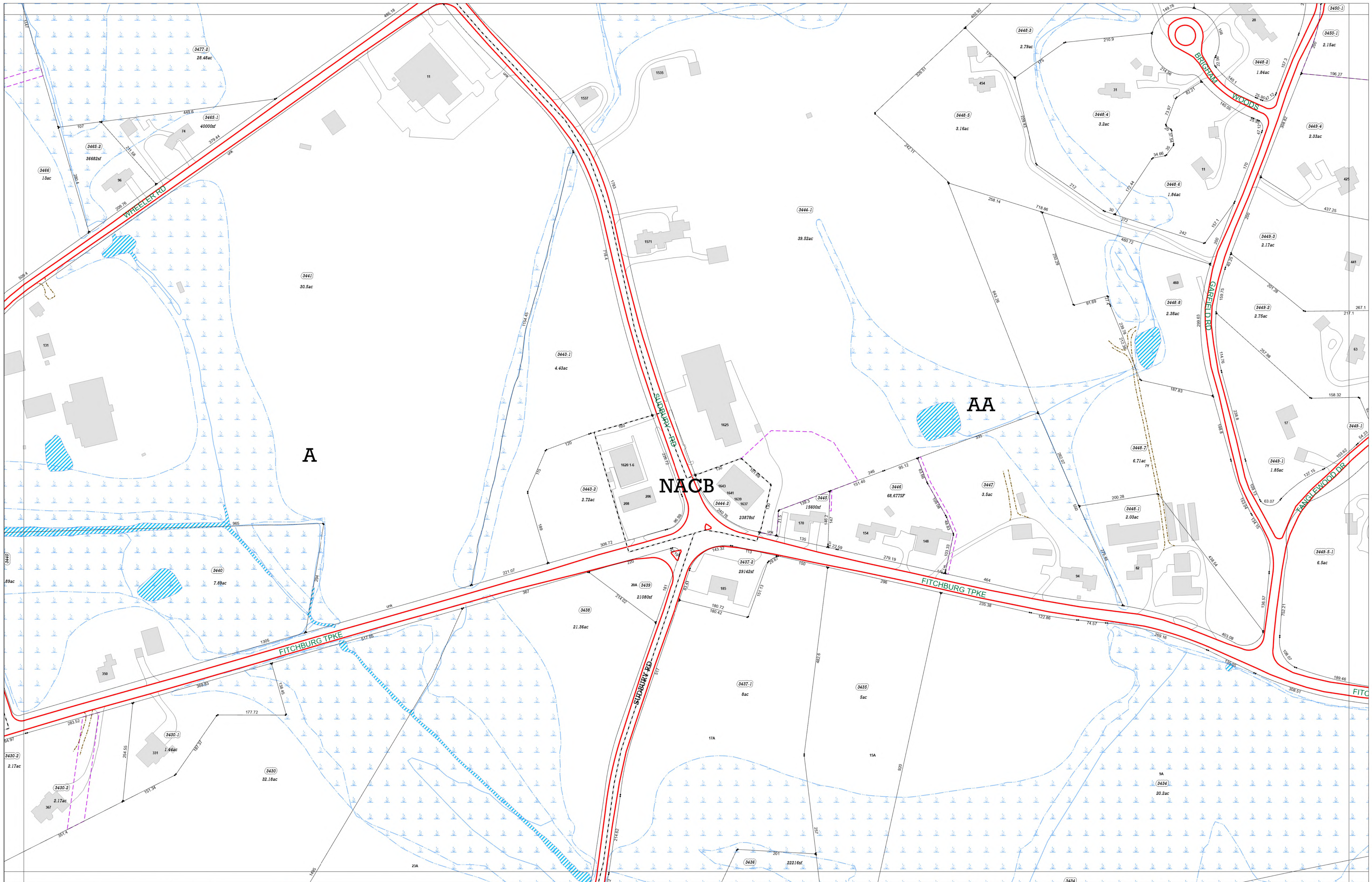

Converted to GIS from Aerial Photography of 2016.
 Parcel information updated on an as needed or annual basis.
 All data in Massachusetts State Plane Mainland Coordinate System (Meters) North American Datum (NAD) of 1983.
 Map data current as of date shown on Cover Sheet.

- Zoning
- Wetlands (DEP/WCD Combined)
- Rivers & Ponds
- Streams
- Easements
- Dirt Roads & Cart Paths

Town of Concord Assessor's Maps FY26

Middlesex South District, Commonwealth of Massachusetts



Index to Adjoining Sheets

D14E14	F14	G14H1
D15E15	F15	G15
E16	F16	G16

F15

Concord's Wetlands Conservancy District is a zoning overlay district adopted by Town Meeting in 1976. The Wetlands Conservancy District is an overlay district whose boundaries are superimposed on the Residential, Commercial, Industrial and By-Pass Districts established by the Zoning Bylaw. This overlay district is based on a 1975 study prepared for the Town using aerial photographs and on the ground investigation with information presented on a series of 128 maps at a scale of 1-inch equals 100-feet. This zoning overlay district has not been updated since 1976 and cannot be used as the actual location of a wetland.

This map was created by Concord GIS. The information is provided as a reasonably accurate point of reference, but is intended to represent authoritative location, and is not to be used for conveyance. The Town of Concord shall not be held responsible for the accuracy or omission of these data.



Converted to GIS from Aerial Photography of 2016.
 Parcel information updated on an as needed or annual basis.
 All data in Massachusetts State Plane Mainland Coordinate System (Meters) North American Datum (NAD) of 1983.
 Map data current as of date shown on Cover Sheet.

- Zoning
- Wetlands (DEP/WCD Combined)
- Rivers & Ponds
- Streams
- Easements
- Dirt Roads & Cart Paths

Town of Concord Assessor's Maps FY26

Middlesex South District, Commonwealth of Massachusetts



Index to
 Adjoining Sheets

E14	F14	G14
E15	F15	G15
E16	F16	G16

Concord's Wetlands Conservancy District is a zoning overlay district adopted by Town Meeting in 1976. The Wetlands Conservancy District is an overlay district whose boundaries are superimposed on the Residential, Commercial, Industrial and By-Pass Districts established by the Zoning Bylaw. This overlay district is based on a 1975 study prepared for the Town using aerial photographs and on the ground investigation with information presented on a series of 128 maps at a scale of 1-inch equals 100-feet. This zoning overlay district has not been updated since 1976 and cannot be used as the actual location of a wetland.

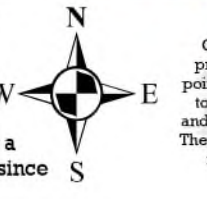

This map was created by Concord GIS. The information is provided as a reasonably accurate point of reference for conveyance to represent authoritative location, and is not to be used for conveyance. The Town of Concord shall not be held responsible for the accuracy or omission of these data.



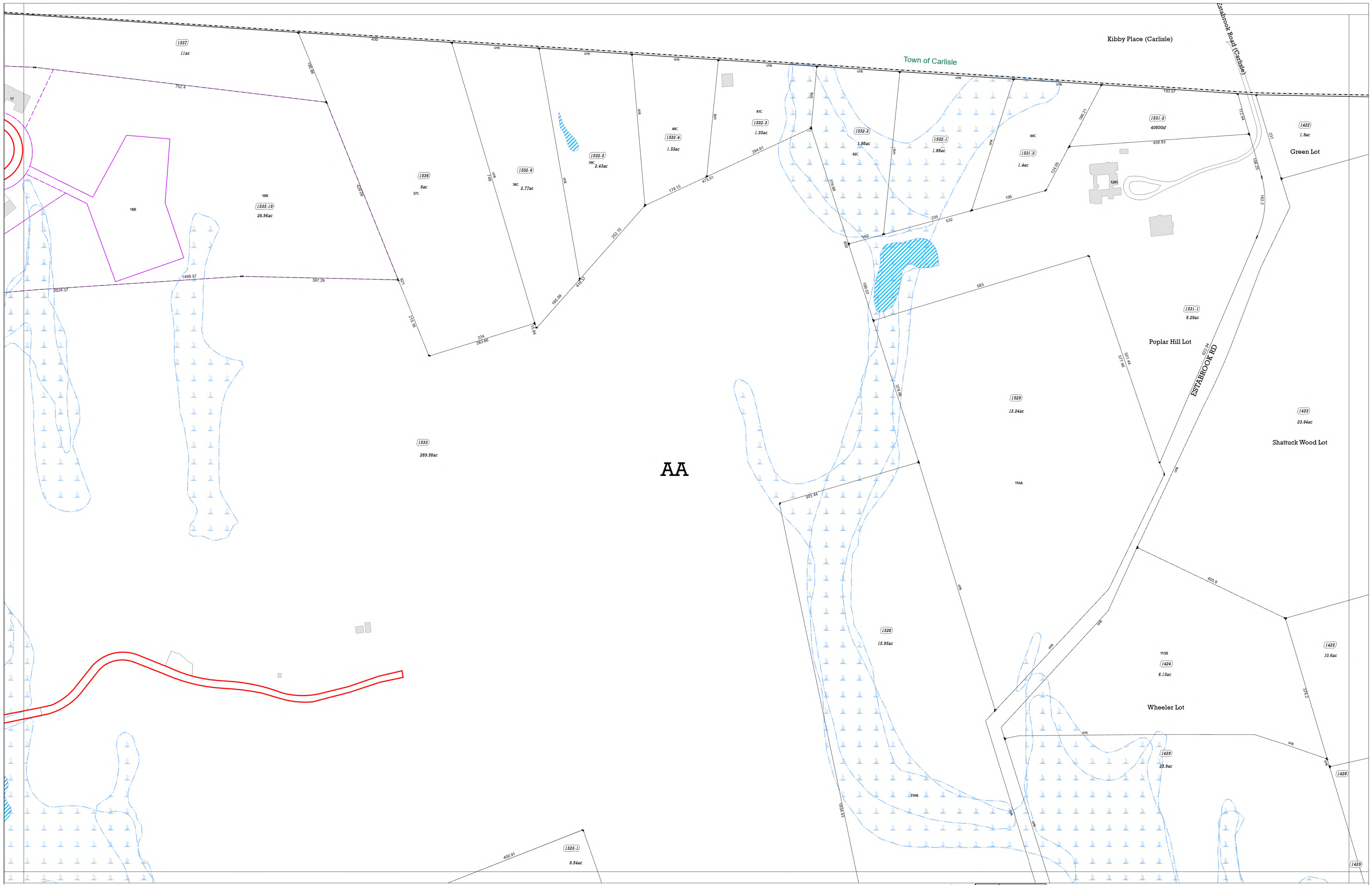

Converted to GIS from Aerial Photography of 2016.
Parcel information updated on an as needed or annual basis.
All data in Massachusetts State Plane Mainland Coordinate System (Meters) North American Datum (NAD) of 1983.
Map data current as of date shown on Cover Sheet.

- Zoning
- Wetlands (DEP/WCD Combined)
- Rivers & Ponds
- Streams
- Easements
- Dirt Roads & Cart Paths

Town of Concord Assessor's Maps FY26

Middlesex South District, Commonwealth of Massachusetts



Index to Adjoining Sheets

F01	G02	H02
F02	G02	H02
F03	G03	H03

G02

Concord's Wetlands Conservancy District is a zoning overlay district adopted by Town Meeting in 1976. The Wetlands Conservancy District is an overlay district whose boundaries are superimposed on the Residential, Commercial, Industrial and By-Pass Districts established by the Zoning Bylaw. This overlay district is based on a 1975 study prepared for the Town using aerial photographs and on the ground investigation with information presented on a series of 128 maps at a scale of 1-inch equals 100-feet. This zoning overlay district has not been updated since 1976 and cannot be used as the actual location of a wetland.

This map was created by Concord GIS. The information is provided as a reasonably accurate point of reference, but is not intended to represent authoritative location, and is not to be used for conveyance. The Town of Concord shall not be held responsible for the accuracy or nature of these data.



Converted to GIS from Aerial Photography of 2016.
 Parcel information updated on an as needed or annual basis.
 All data in Massachusetts State Plane Mainland Coordinate System (Meters) North American Datum (NAD) of 1983.
 Map data current as of date shown on Cover Sheet.

- Zoning
- Wetlands (DEP/WCD Combined)
- Rivers & Ponds
- Streams
- Easements
- Dirt Roads & Cart Paths

Town of Concord Assessor's Maps FY26

Middlesex South District, Commonwealth of Massachusetts



Index to Adjoining Sheets

F02	G02	H02
F03	G03	H03
F04	G04	H04

G03

Concord's Wetlands Conservancy District is a zoning overlay district adopted by Town Meeting in 1976. The Wetlands Conservancy District is an overlay district whose boundaries are superimposed on the Residential, Commercial, Industrial and By-Pass Districts established by the Zoning Bylaw. This overlay district is based on a 1976 study prepared for the Town using aerial photographs and on the ground investigation with information presented on a series of 128 maps at a scale of 1-inch equals 100-feet. This zoning overlay district has not been updated since 1976 and cannot be used as the actual location of a wetland.

This map was created by Concord GIS. The information is provided as a reasonably accurate point of reference, but is not intended to represent authoritative location, and is not to be used for conveyance. The Town of Concord shall not be held responsible for the accuracy or omission of these data.

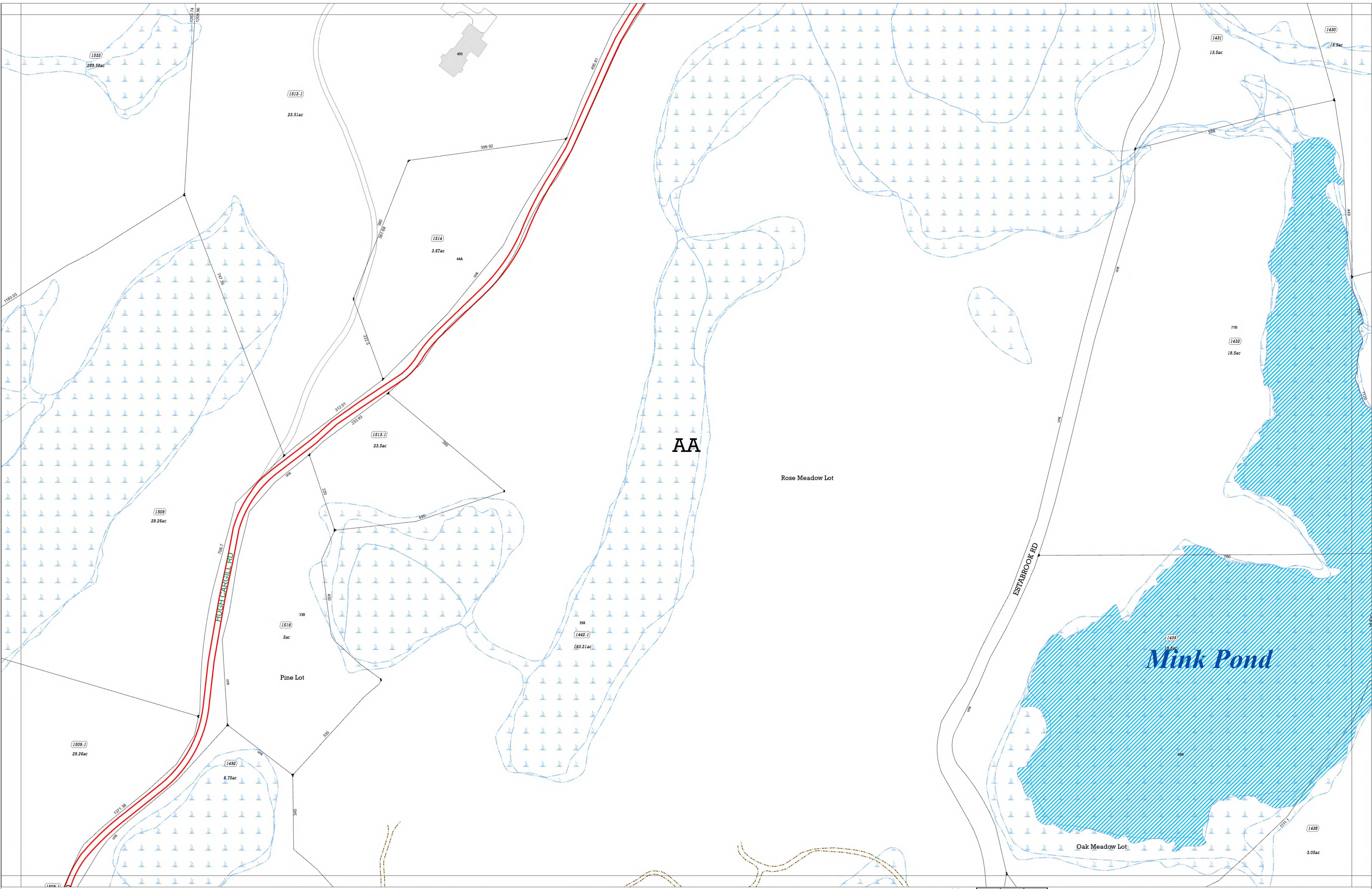

Converted to GIS from Aerial Photography of 2016.
 Parcel information updated on an as needed or annual basis.
 All data in Massachusetts State Plane Mainland Coordinate System (Meters) North American Datum (NAD) of 1983.
 Map data current as of date shown on Cover Sheet.

- Zoning
- Wetlands (DEP/WCD Combined)
- Rivers & Ponds
- Streams
- Easements
- Dirt Roads & Cart Paths

Town of Concord Assessor's Maps FY26

Middlesex South District, Commonwealth of Massachusetts



Index to Adjoining Sheets

F03	G03	H03
F04	G04	H04
F05	G05	H05

G04

Concord's Wetlands Conservancy District is a zoning overlay district adopted by Town Meeting in 1976. The Wetlands Conservancy District is an overlay district whose boundaries are superimposed on the Residential, Commercial, Industrial and By-Pass Districts established by the Zoning Bylaw. This overlay district is based on a 1976 study prepared for the Town using aerial photographs and on the ground investigation with information presented on a series of 128 maps at a scale of 1-inch equals 100-feet. This zoning overlay district has not been updated since 1976 and cannot be used as the actual location of a wetland.

This map was created by Concord GIS. The information is provided as a reasonably accurate point of reference, but is intended to represent authoritative location, and is not to be used for conveyance. The Town of Concord shall not be held responsible for the accuracy or content of this data.



Converted to GIS from Aerial Photography of 2016.
 Parcel information updated on an as needed or annual basis.
 All data in Massachusetts State Plane Mainland Coordinate System (Meters) North American Datum (NAD) of 1983.
 Map data current as of date shown on Cover Sheet.

- Zoning
- Streams
- Wetlands (DEP/WCD Combined)
- Easements
- Rivers & Ponds
- Dirt Roads & Cart Paths

Town of Concord Assessor's Maps FY26

Middlesex South District, Commonwealth of Massachusetts



Index to Adjoining Sheets

F04	G04	H04
F05	G05	H05
F06	G06	H06

Concord's Wetlands Conservancy District is a zoning overlay district adopted by Town Meeting in 1976. The Wetlands Conservancy District is an overlay district whose boundaries are superimposed on the Residential, Commercial, Industrial and By-Pass Districts established by the Zoning Bylaw. This overlay district is based on a 1976 study prepared for the Town using aerial photographs and on the ground investigation with information presented on a series of 128 maps at a scale of 1-inch equals 100-feet. This zoning overlay district has not been updated since 1976 and cannot be used as the actual location of a wetland.

This map was created by Concord GIS. The information is provided as a reasonably accurate point of reference, but is intended to represent authoritative location, and is not to be used for occupancy. The Town of Concord shall not be held responsible for the accuracy or nature of these data.

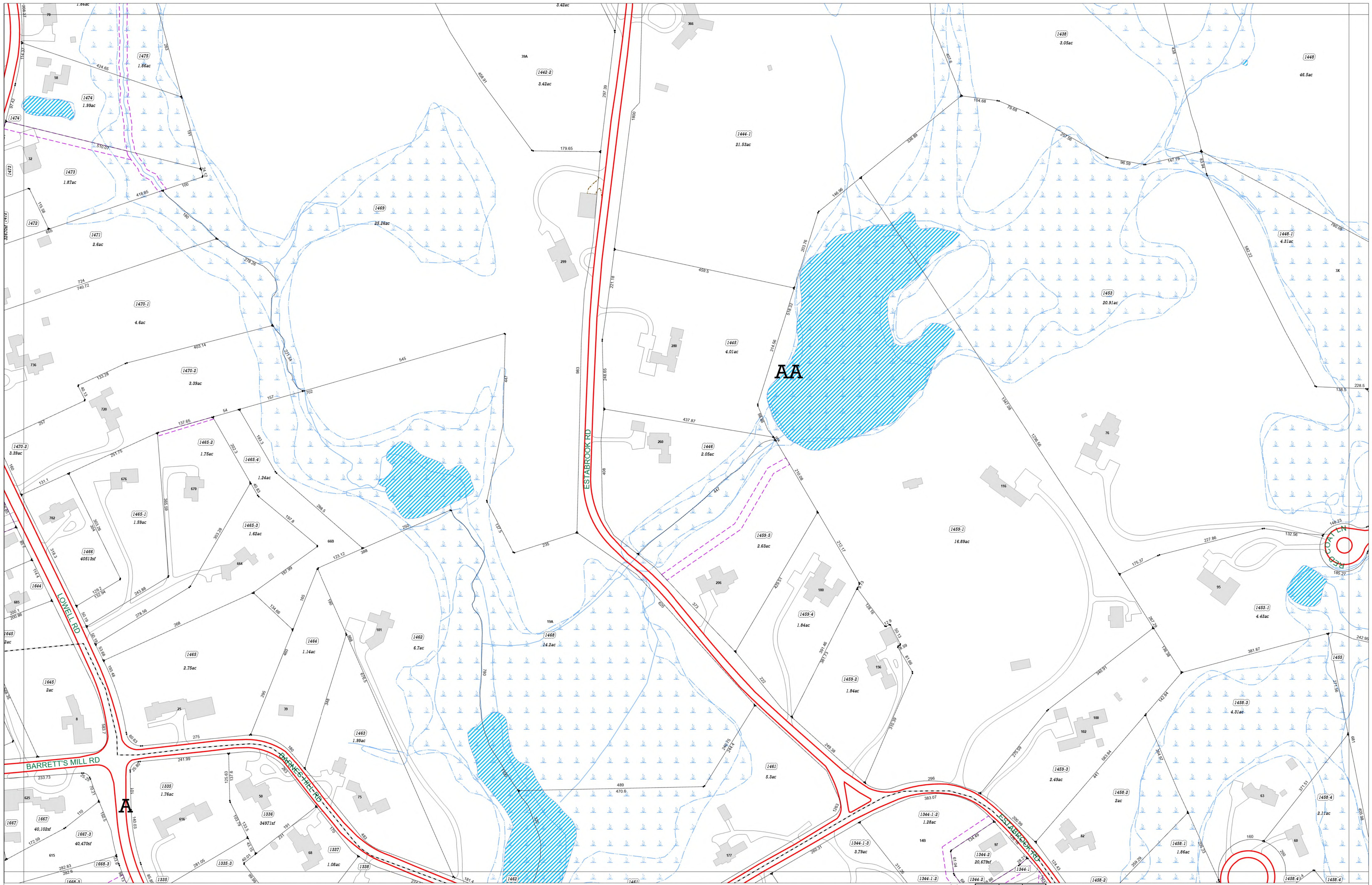

Converted to GIS from Aerial Photography of 2016.
 Parcel information updated on an as needed or annual basis.
 All data in Massachusetts State Plane Mainland Coordinate System (Meters) North American Datum (NAD) of 1983.
 Map data current as of date shown on Cover Sheet.

- Zoning
- Wetlands (DEP/WCD Combined)
- Rivers & Ponds
- Streams
- Easements
- Dirt Roads & Cart Paths

Town of Concord Assessor's Maps FY26

Middlesex South District, Commonwealth of Massachusetts



G06

Index to Adjoining Sheets

F05	G05	H05
F06	G06	H06
F07	G07	H07

Concord's Wetlands Conservancy District is a zoning overlay district adopted by Town Meeting in 1976. The Wetlands Conservancy District is an existing district whose boundaries are superimposed on the Residential, Commercial, Industrial and By-Pass Districts established by the Zoning Bylaw. This overlay district is based on a 1976 study prepared for the Town using aerial photographs and on the ground investigation with information presented on a series of 128 maps at a scale of 1-inch equals 100-feet. This zoning overlay district has not been updated since 1976 and cannot be used as the actual location of a wetland.

This map was created by Concord GIS. The information is provided as a reasonably accurate point of reference, but is intended to represent authoritative location, and is not to be used for conveyance. The Town of Concord shall not be held responsible for the accuracy or omission of these data.

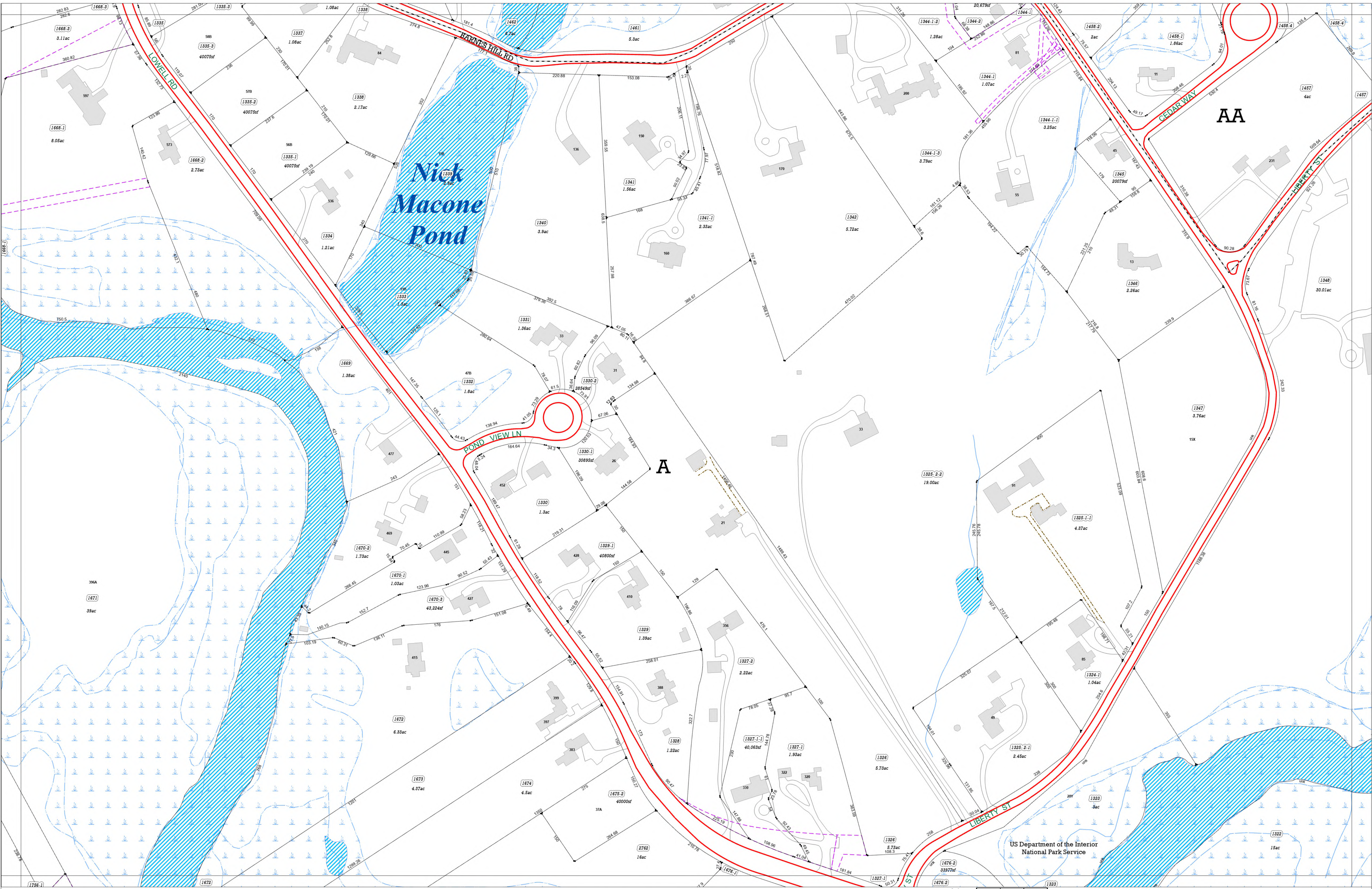

Converted to GIS from Aerial Photography of 2016.
 Parcel information updated on an as needed or annual basis.
 All data in Massachusetts State Plane Mainland Coordinate System (Meters) North American Datum (NAD) of 1983.
 Map data current as of date shown on Cover Sheet.

- Zoning
- Wetlands (DEP/WCD Combined)
- Rivers & Ponds
- Streams
- Easements
- Dirt Roads & Cart Paths

Town of Concord Assessor's Maps FY26

Middlesex South District, Commonwealth of Massachusetts



G07

Index to Adjoining Sheets

F06	G06	H06
F07	G07	H07
F08	G08	H08

Concord's Wetlands Conservancy District is a zoning overlay district adopted by Town Meeting in 1976. The Wetlands Conservancy District is an erodible district whose boundaries are superimposed on the Residential, Commercial, Industrial and By-Pass Districts established by the Zoning Bylaw. This overlay district is based on a 1975 study prepared for the Town using aerial photographs and on the ground investigation with information presented on a series of 128 maps at a scale of 1-inch equals 100-feet. This zoning overlay district has not been updated since 1976 and cannot be used as the actual location of a wetland.

This map was created by Concord GIS. The information is provided as a reasonably accurate point of reference, but is not intended to represent authoritative location, and is not to be used for cooperation. The Town of Concord shall not be held responsible for the accuracy or omission of these data.

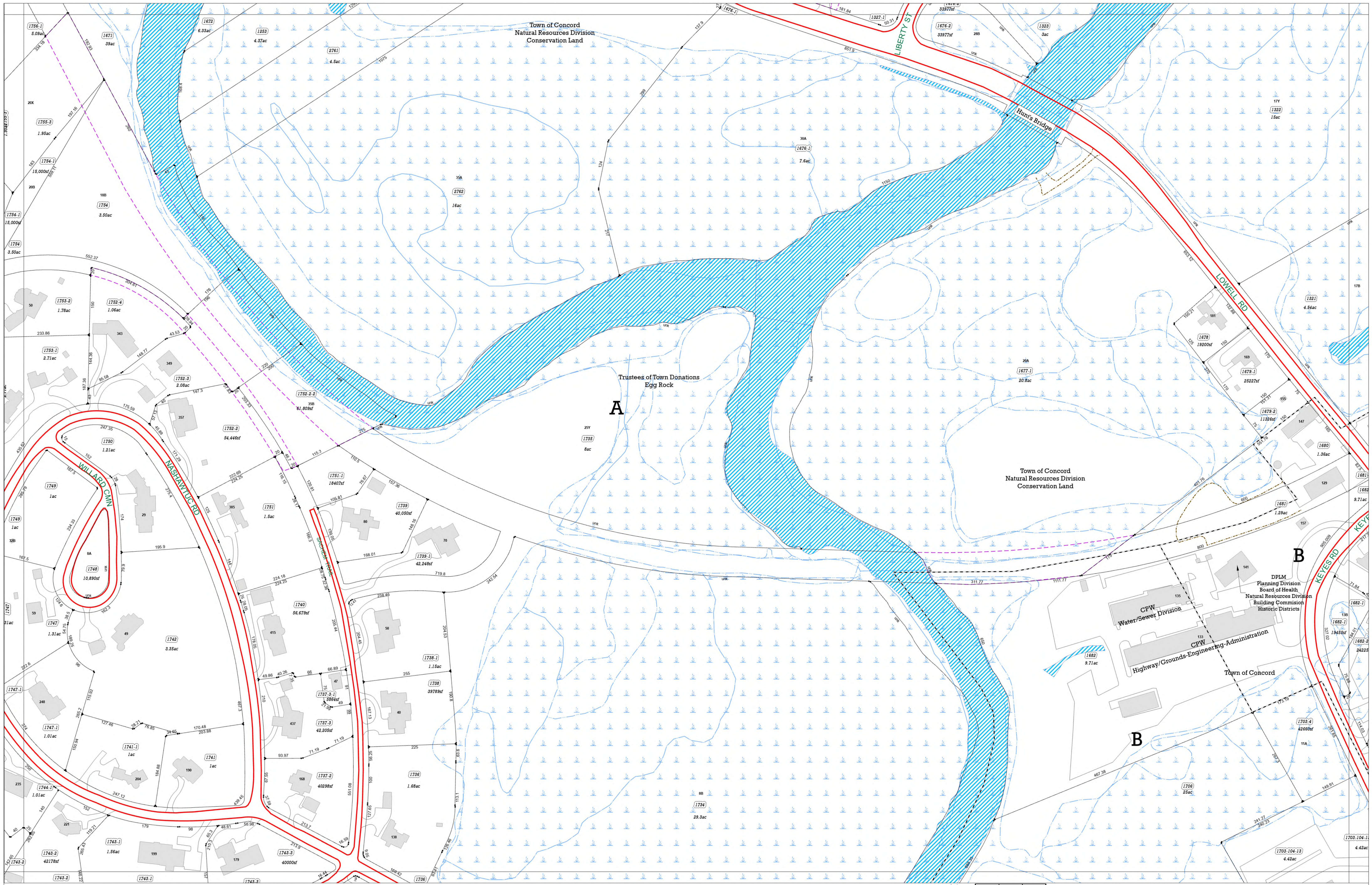

Converted to GIS from Aerial Photography of 2016.
 Parcel information updated on an as needed or annual basis.
 All data in Massachusetts State Plane Mainland Coordinate
 System (Meters) North American Datum (NAD) of 1983.
 Map data current as of date shown on Cover Sheet.

- Zoning
- Wetlands (DEP/WCD Combined)
- Rivers & Ponds
- Streams
- Easements
- Dirt Roads & Cart Paths

Town of Concord Assessor's Maps FY26

Middlesex South District, Commonwealth of Massachusetts



Index to
 Adjoining Sheets
G08

F07	G07	H07
F08	G08	H08
F09	G09	H09

Concord's Wetlands Conservancy District is a zoning overlay district adopted by Town Meeting in 1976. The Wetlands Conservancy District is an eery district whose boundaries are superimposed on the Residential, Commercial, Industrial and By-Pass Districts established by the Zoning Bylaw. This overlay district is based on a 1975 study prepared for the Town using aerial photographs and on the ground investigation with information presented on a series of 128 maps at a scale of 1-inch equals 100-feet. This zoning overlay district has not been updated since 1976 and cannot be used as the actual location of a wetland.

This map was created by Concord GIS. The information is provided as a reasonably accurate representation of the location, and is not to be used for purposes of legal proceedings. The Town of Concord shall not be held responsible for the accuracy or content of this data.

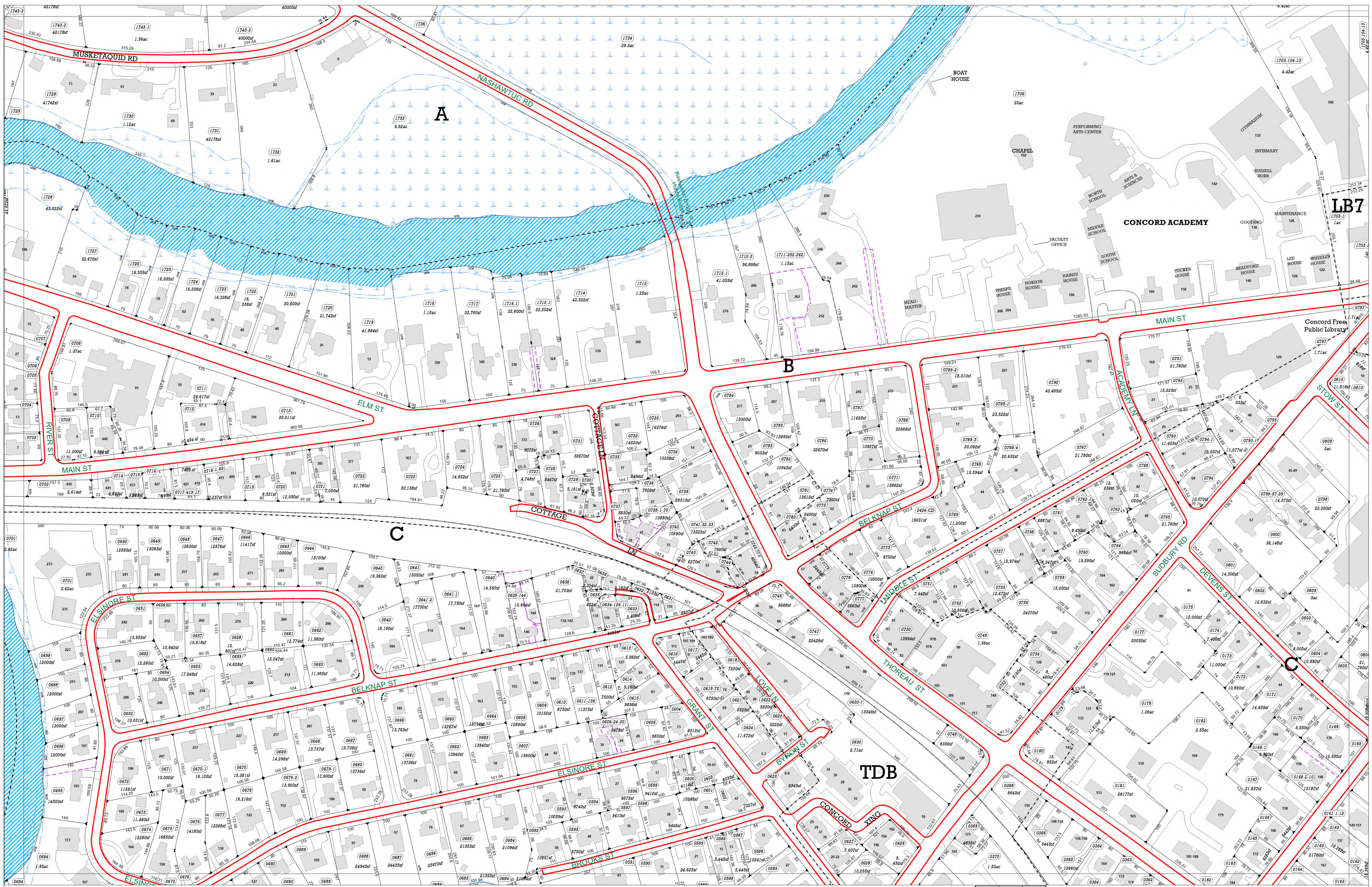

Converted to GIS from Aerial Photography of 2016.
Parcel information updated on an as needed or annual basis.
All data in Massachusetts State Plane Mainland Coordinate System (Meters) North American Datum (NAD) of 1983.
Map data current as of date shown on Cover Sheet.

- Zoning
- Streams
- Wetlands (DEP/WCD Combined)
- Easements
- Rivers & Ponds
- Dirt Roads & Cart Paths

Town of Concord Assessor's Maps FY26

Middlesex South District, Commonwealth of Massachusetts



Index to
Adjoining Sheets
G09

F08	G08	H08
F09	G09	H09
F10	G10	H10

Concord's Wetlands Conservancy District is a zoning overlay district adopted by Town Meeting in 1976. The Wetlands Conservancy District is an overlay district whose boundaries are superimposed on the Residential, Commercial, Industrial and By-Pass Districts established by the Zoning Bylaw. This overlay district is based on a 1975 study prepared for the Town using aerial photographs and on the ground investigation with information presented on a series of 12 maps at a scale of 1-inch equals 100-feet. This zoning overlay district has not been updated since 1976 and cannot be used as the actual location of a wetland.

This map was created by Concord GIS. The information is provided as a reasonably accurate and reliable representation of the information as shown on the ground. It is not to be used for any purpose other than that for which it was created. The Town of Concord shall not be held responsible for any inaccuracy or omission of data.

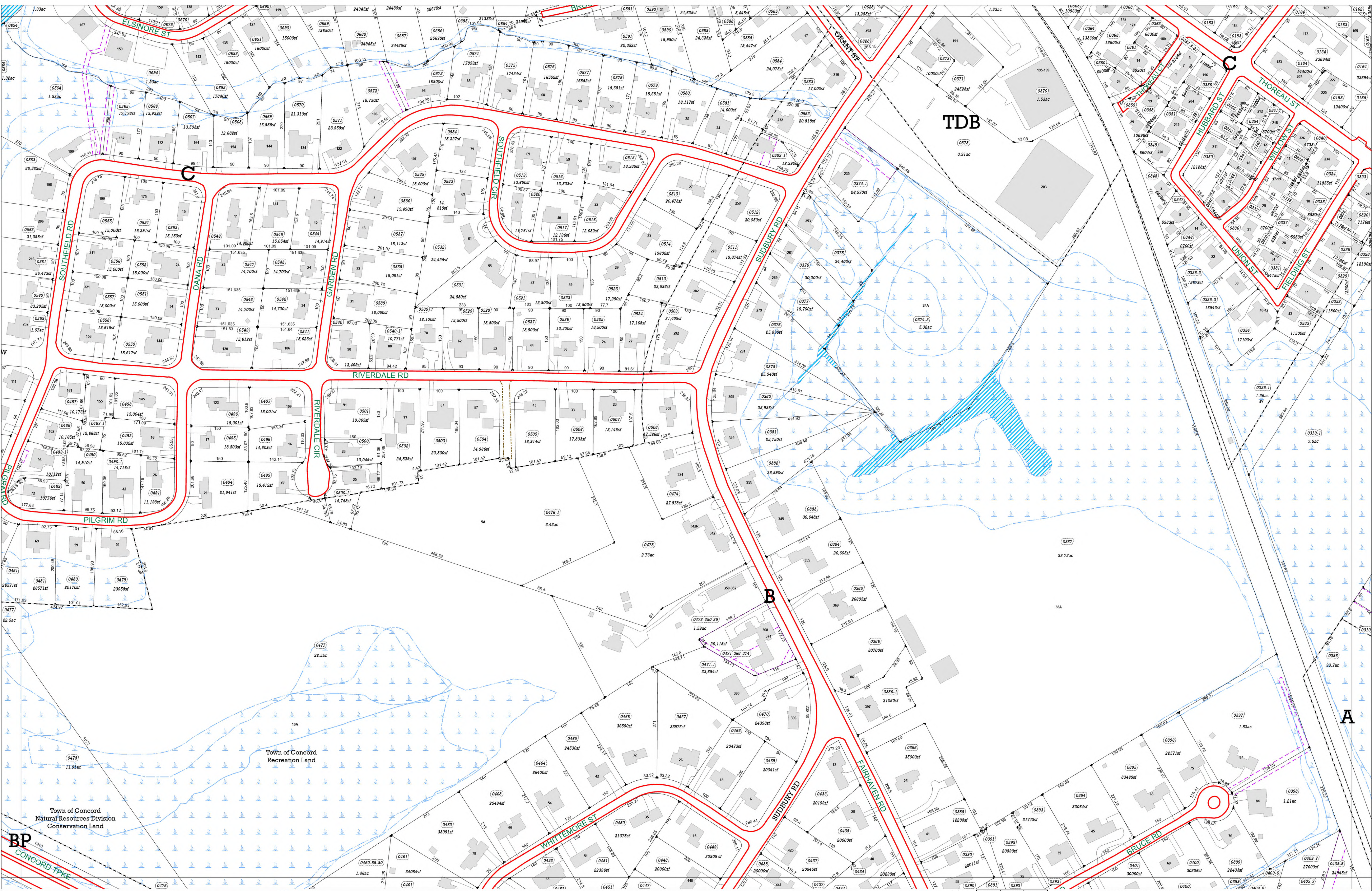

Converted to GIS from Aerial Photography of 2016.
 Parcel information updated on an as needed or annual basis.
 All data in Massachusetts State Plane Mainland Coordinate System (Meters) North American Datum (NAD) of 1983.
 Map data current as of date shown on Cover Sheet.

- Zoning
- Wetlands (DEP/WCD Combined)
- Rivers & Ponds
- Streams
- Easements
- Dirt Roads & Cart Paths

Town of Concord Assessor's Maps FY26

Middlesex South District, Commonwealth of Massachusetts



Index to Adjoining Sheets

F09	G09	H09
F10	G10	H10
F11	G11	H11

Concord's Wetlands Conservancy District is a zoning overlay district adopted by Town Meeting in 1976. The Wetlands Conservancy District is an eery district whose boundaries are superimposed on the Residential, Commercial, Industrial and By-Pass Districts established by the Zoning Bylaw. This overlay district is based on a 1975 study prepared for the Town using aerial photography and on the ground investigation with information presented on a series of 12 maps at a scale of 1-inch equals 100-feet. This zoning overlay district has not been updated since 1976 and cannot be used as the actual location of a wetland.

This map was created by Concord GIS. The information is provided as a reasonably accurate profile of information, but is not intended to represent authoritative location, and it is to be used for reference purposes only. The Town of Concord shall not be held responsible for the accuracy or omission of these data.

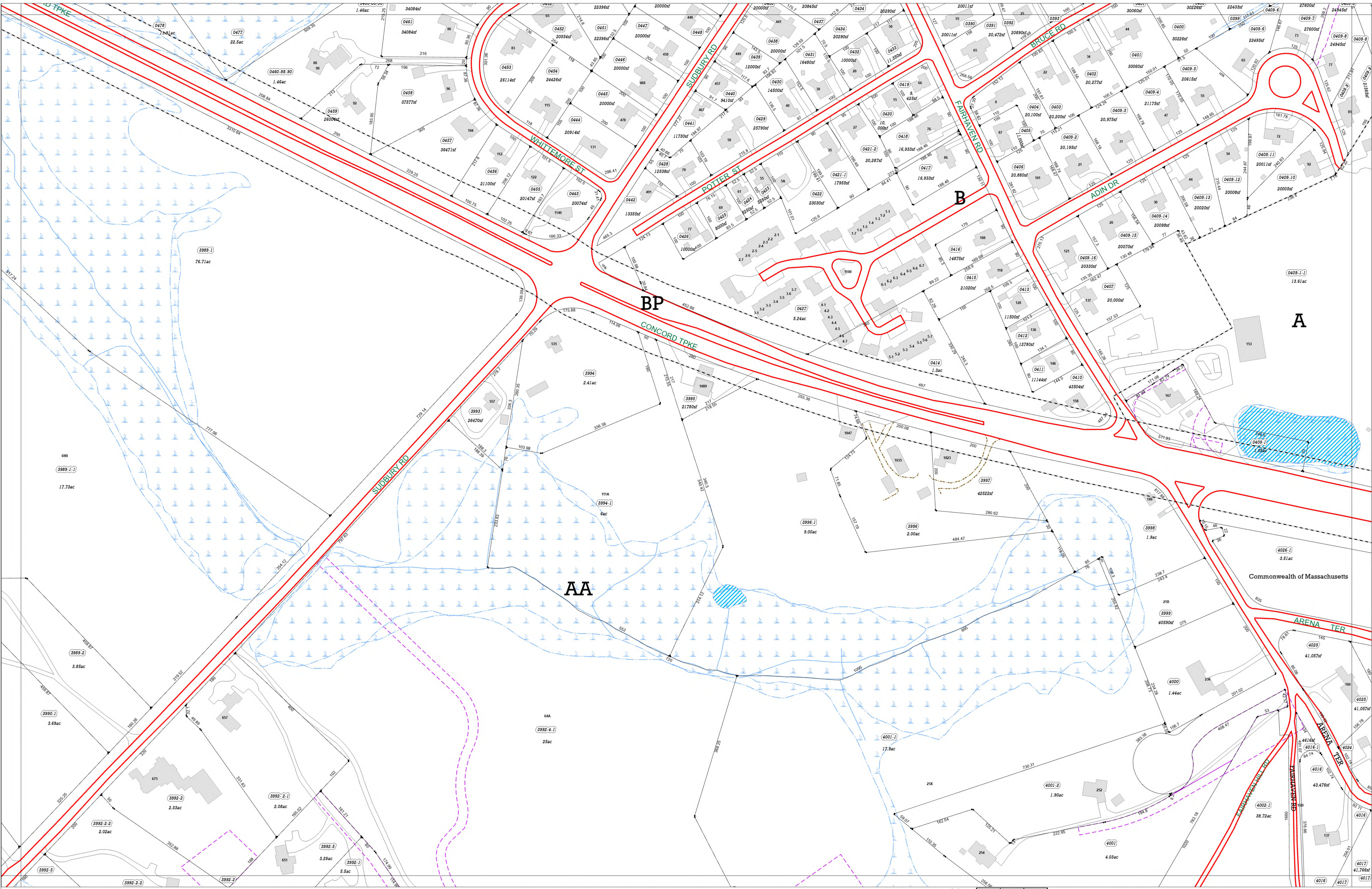

Converted to GIS from Aerial Photography of 2016.
Parcel information updated on an as needed or annual basis.
All data in Massachusetts State Plane Mainland Coordinate System (Meters) North American Datum (NAD) of 1983.
Map data current as of date shown on Cover Sheet.

- Zoning
- Wetlands (DEP/WCD Combined)
- Rivers & Ponds
- Streams
- Easements
- Dirt Roads & Cart Paths

Town of Concord Assessor's Maps FY26

Middlesex South District, Commonwealth of Massachusetts



G11

Index to Adjoining Sheets

F10	G10	H10
F11	G11	H11
F12	G12	H12

Concord's Wetlands Conservancy District is a zoning overlay district adopted by Town Meeting in 1976. The Wetlands Conservancy District is an existing district whose boundaries are superimposed on the Residential, Commercial, Industrial and By-Pass districts established by the Zoning Bylaw. This overlay district is based on a 1975 study prepared for the Town using aerial photographs and on the ground investigation with information presented on a series of 128 maps at a scale of 1-inch equals 100-feet. This zoning overlay district has not been updated since 1976 and cannot be used as the actual location of a wetland.

This map was created by Concord GIS. The information is provided as a reasonably accurate point of reference, but is intended to represent authoritative location, and is not to be used for conveyance. The Town of Concord shall not be held responsible for the accuracy or content of these data.

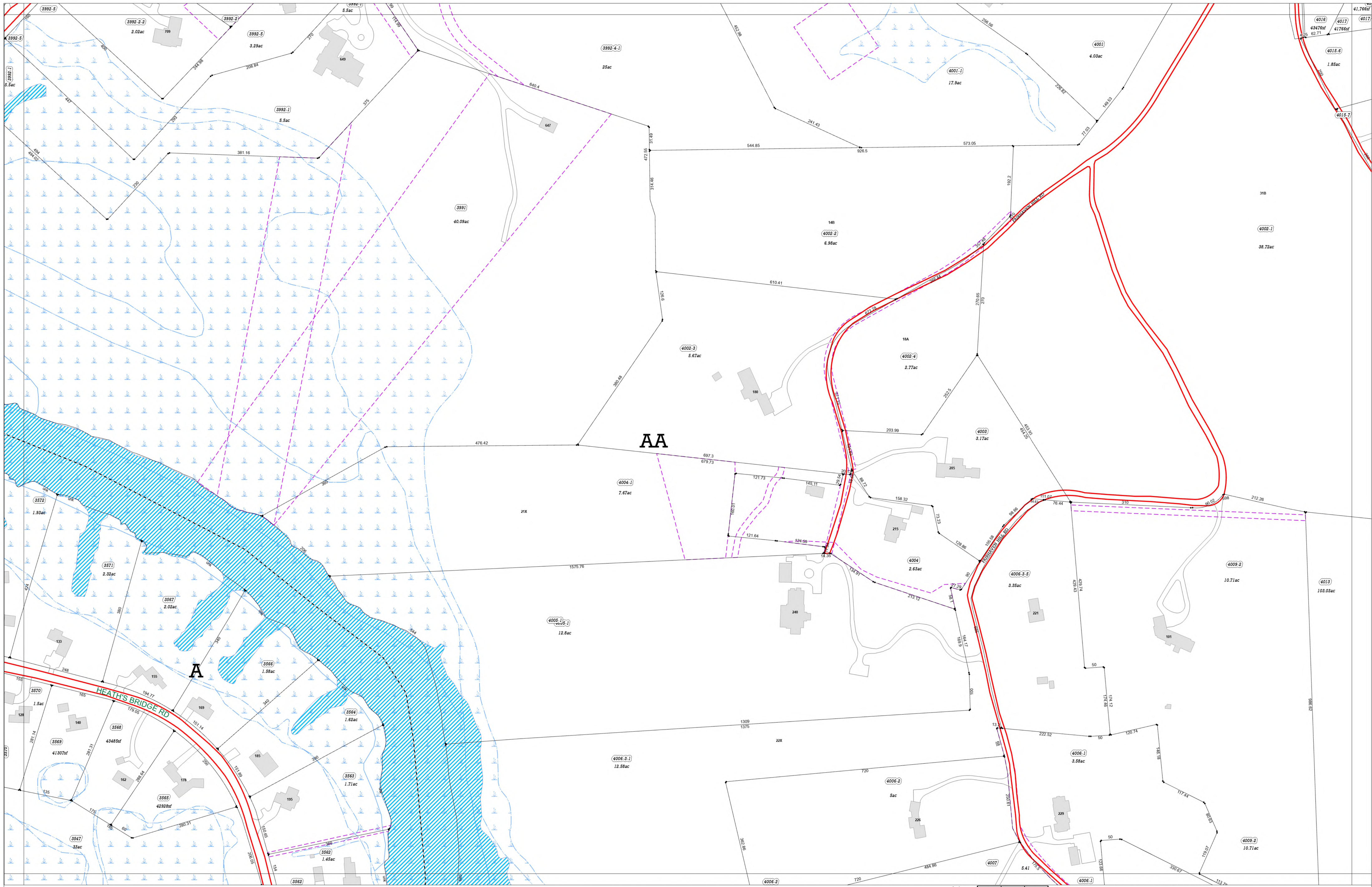

Converted to GIS from Aerial Photography of 2016.
 Parcel information updated on an as needed or annual basis.
 All data in Massachusetts State Plane Mainland Coordinate System (Meters) North American Datum (NAD) of 1983.
 Map data current as of date shown on Cover Sheet.

- Zoning
- Wetlands (DEP/WCD Combined)
- Rivers & Ponds
- Streams
- Easements
- Dirt Roads & Cart Paths

Town of Concord Assessor's Maps FY26

Middlesex South District, Commonwealth of Massachusetts



Index to Adjoining Sheets

F11	G11	H11
F12	G12	H12
F13	G13	H13

Concord's Wetlands Conservancy District is a zoning overlay district adopted by Town Meeting in 1976. The Wetlands Conservancy District is an overlay district whose boundaries are superimposed on the Residential, Commercial, Industrial and By-Pass Districts established by the Zoning Bylaw. This overlay district is based on a 1976 study prepared for the Town using aerial photographs and on the ground investigation with information presented on a series of 128 maps at a scale of 1-inch equals 100-feet. This zoning overlay district has not been updated since 1976 and cannot be used as the actual location of a wetland.

This map was created by Concord GIS. The information is provided as a reasonably accurate point of reference, but is not intended to represent authoritative location, and is not to be used for conveyance. The Town of Concord shall not be held responsible for the accuracy or nature of these data.

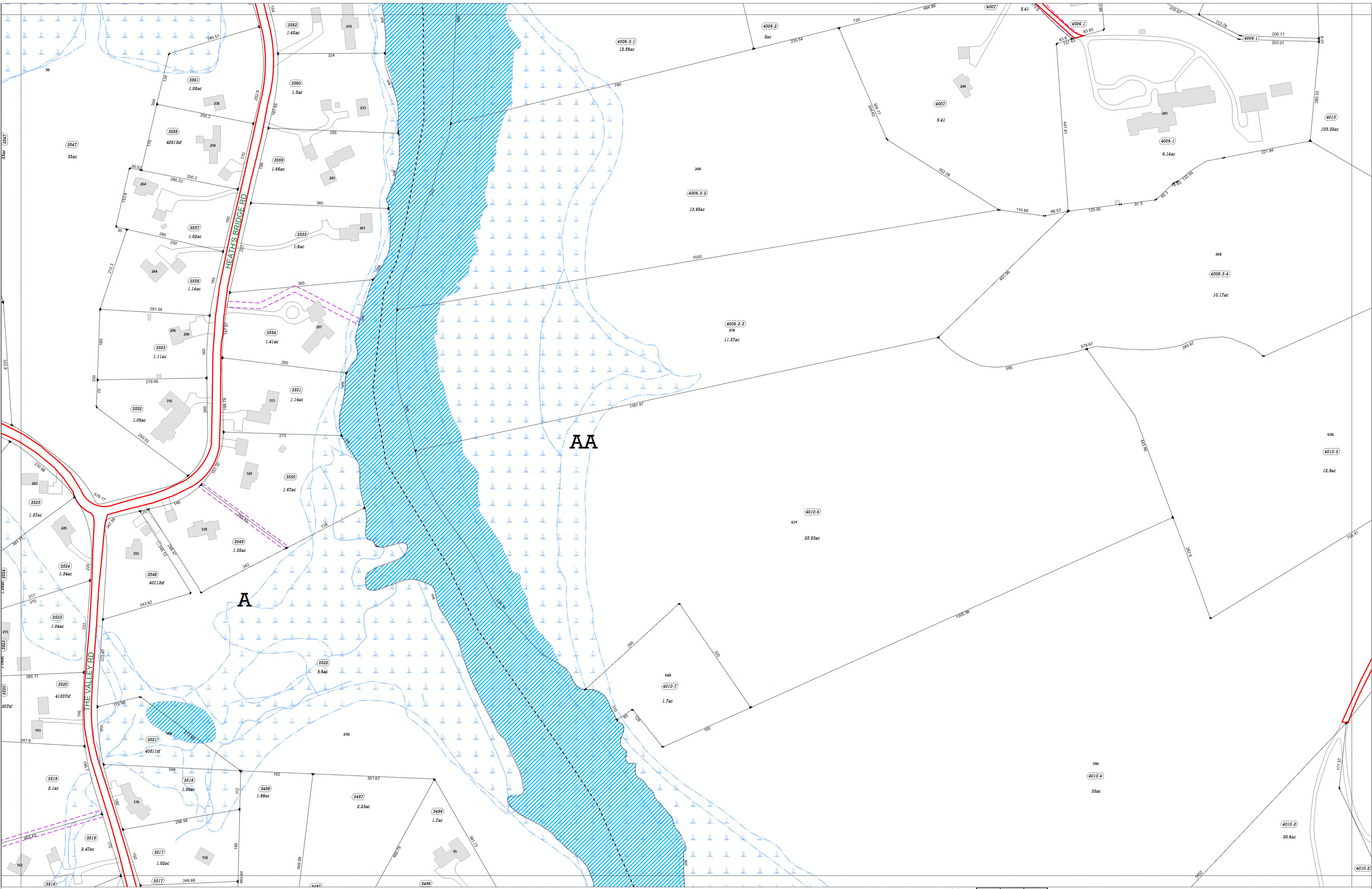

Converted to GIS from Aerial Photography of 2016.
Parcel information updated on an as needed or annual basis.
All data in Massachusetts State Plane Mainland Coordinate System (Meters) North American Datum (NAD) of 1983.
Map data current as of date shown on Cover Sheet.

- Zoning
- Wetlands (DEP/WCD Combined)
- Rivers & Ponds
- Streams
- Easements
- Dirt Roads & Cart Paths

Town of Concord Assessor's Maps FY26

Middlesex South District, Commonwealth of Massachusetts



Index to Adjoining Sheets

F12	G12	H12
F13	G13	H13
F14	G14	H14

Concord's Wetlands Conservancy District is a zoning overlay district adopted by Town Meeting in 1976. The Wetlands Conservancy District is an overlay district whose boundaries are superimposed on the Residential, Commercial, Industrial and By-Pass Districts established by the Zoning Bylaw. This overlay district is based on a 1975 study prepared for the Town using aerial photographs and on the ground investigation with information presented on a series of 128 maps at a scale of 1-inch equals 100-feet. This zoning overlay district has not been updated since 1976 and cannot be used as the actual location of a wetland.

This map was created by Concord GIS. The information is provided as a reasonably accurate point of reference, but is not intended to represent authoritative location, and is not to be used for occupancy or responsible for the accuracy or content of these data.

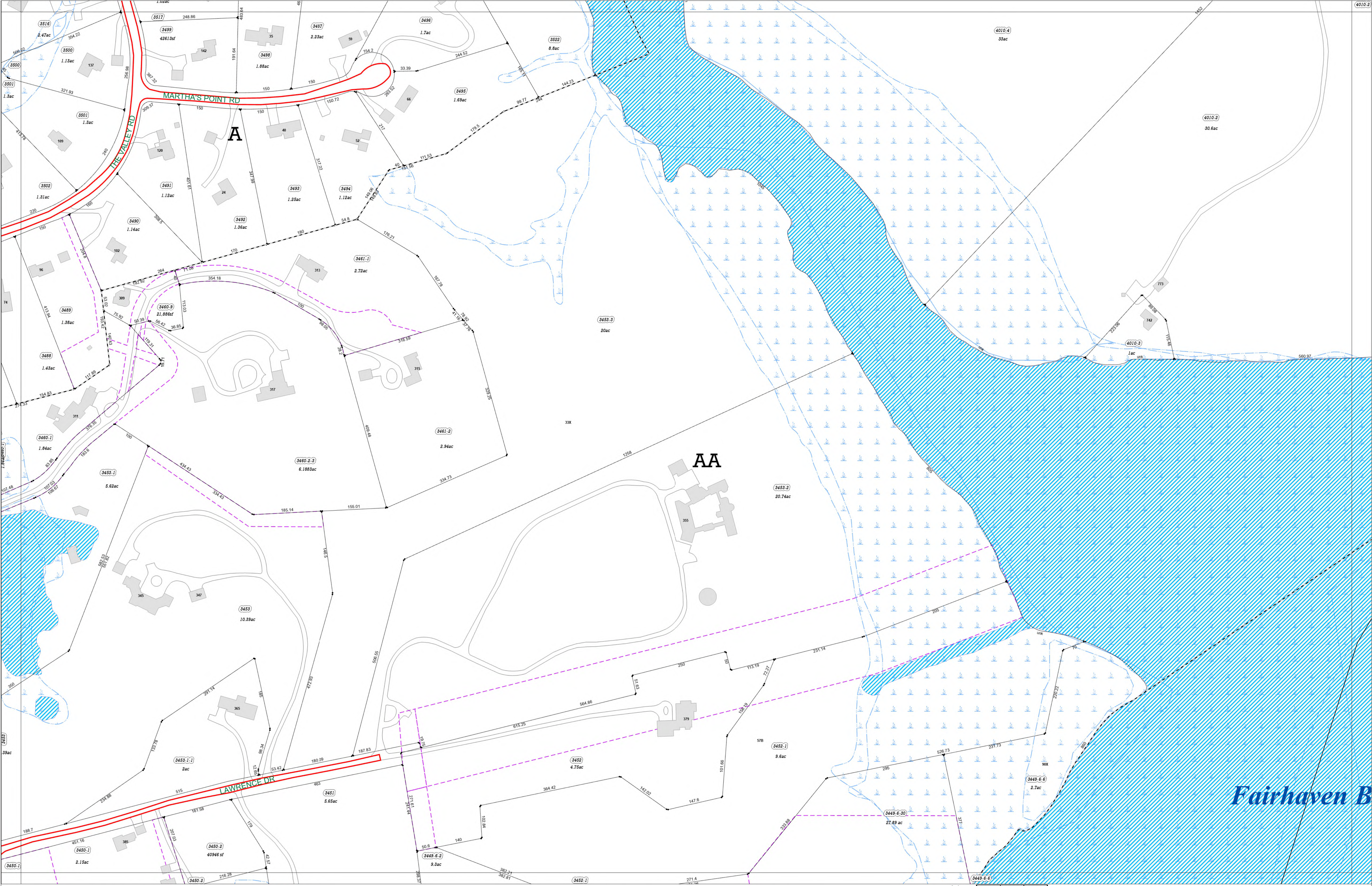

Converted to GIS from Aerial Photography of 2016.
 Parcel information updated on an as needed or annual basis.
 All data in Massachusetts State Plane Mainland Coordinate System (Meters) North American Datum (NAD) of 1983.
 Map data current as of date shown on Cover Sheet.

- Zoning
- Wetlands (DEP/WCD Combined)
- Rivers & Ponds
- Streams
- Easements
- Dirt Roads & Cart Paths

Town of Concord Assessor's Maps FY26

Middlesex South District, Commonwealth of Massachusetts



Index to Adjoining Sheets

F13	G13	H13
F14	G14	H14
F15	G15	

Concord's Wetlands Conservancy District is a zoning overlay district adopted by Town Meeting in 1976. The Wetlands Conservancy District is an overlay district whose boundaries are superimposed on the Residential, Commercial, Industrial and By-Pass Districts established by the Zoning Bylaw. This overlay district is based on a 1976 study prepared for the Town using aerial photographs and on the ground investigation with information presented on a series of 128 maps at a scale of 1-inch equals 100-feet. This zoning overlay district has not been updated since 1976 and cannot be used as the actual location of a wetland.

This map was created by Concord GIS. The information is provided as a reasonably accurate point of reference, but is not intended to represent authoritative location, and is not to be used for conveyance. The Town of Concord shall not be held responsible for the accuracy or omission of these data.

Fairhaven B

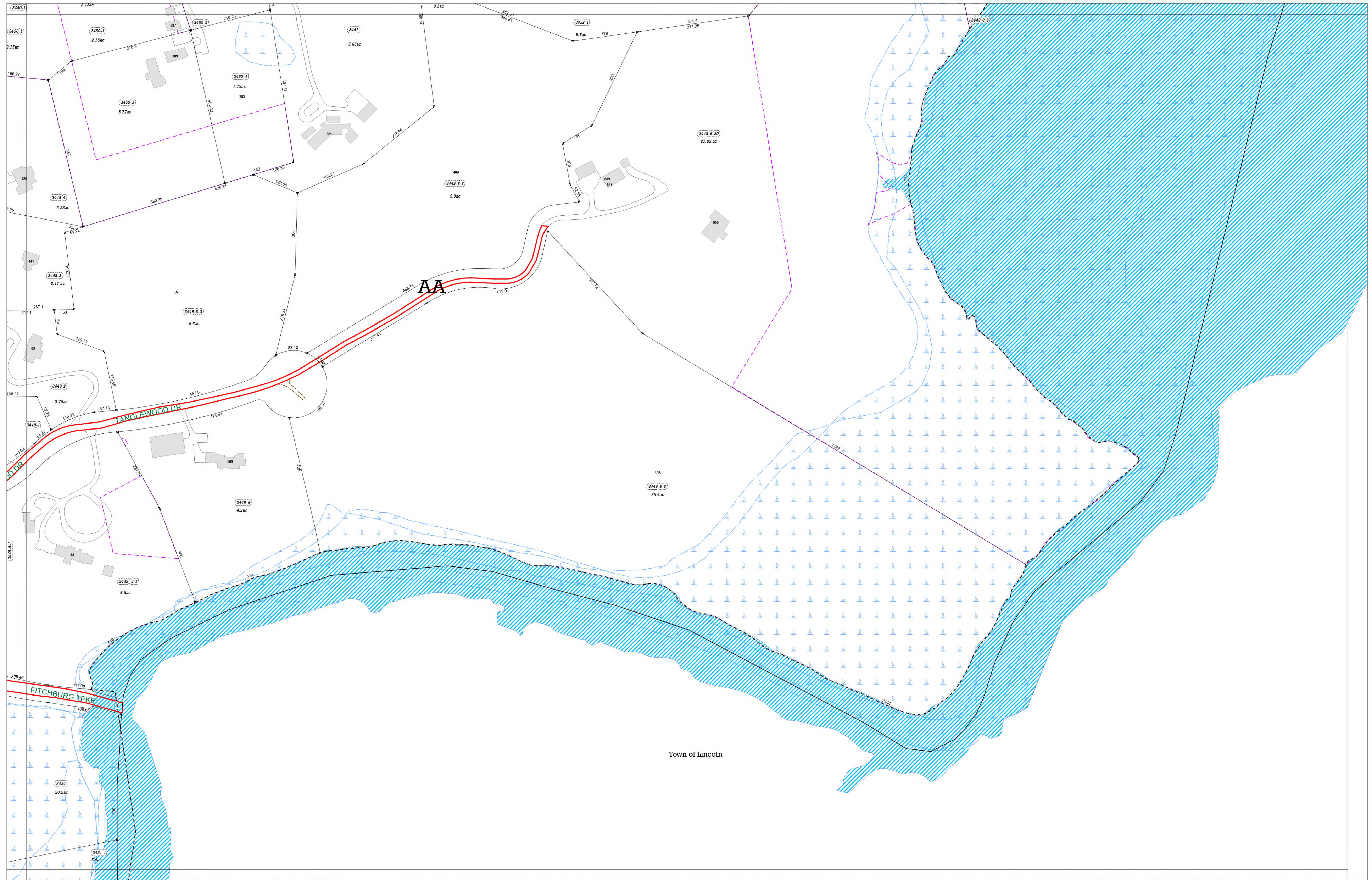

Converted to GIS from Aerial Photography of 2016.
Parcel information updated on an as needed or annual basis.
All data in Massachusetts State Plane Mainland Coordinate System (Meters) North American Datum (NAD) of 1983.
Map data current as of date shown on Cover Sheet.

- Zoning
- Wetlands (DEP/WCD Combined)
- Rivers & Ponds
- Streams
- Easements
- Dirt Roads & Cart Paths

Town of Concord Assessor's Maps FY26

Middlesex South District, Commonwealth of Massachusetts



Index to Adjoining Sheets	E14 F14	G14	H14
	E15 F15	G15	
	E16 F16	G16	

Concord's Wetlands Conservancy District is a zoning overlay district adopted by Town Meeting in 1976. The Wetlands Conservancy District is an overlay district whose boundaries are superimposed on the Residential, Commercial, Industrial and By-Pass Districts established by the Zoning Bylaw. This overlay district is based on a 1976 study prepared for the Town using aerial photographs and on the ground investigation with information presented on a series of 128 maps at a scale of 1-inch equals 100-feet. This zoning overlay district has not been updated since 1976 and cannot be used as the actual location of a wetland.

This map was created by Concord GIS. The information is provided as a reasonably accurate point of reference, but is not intended to represent authoritative location, and is not to be used for conveyance. The Town of Concord shall not be held responsible for the accuracy or nature of these data.

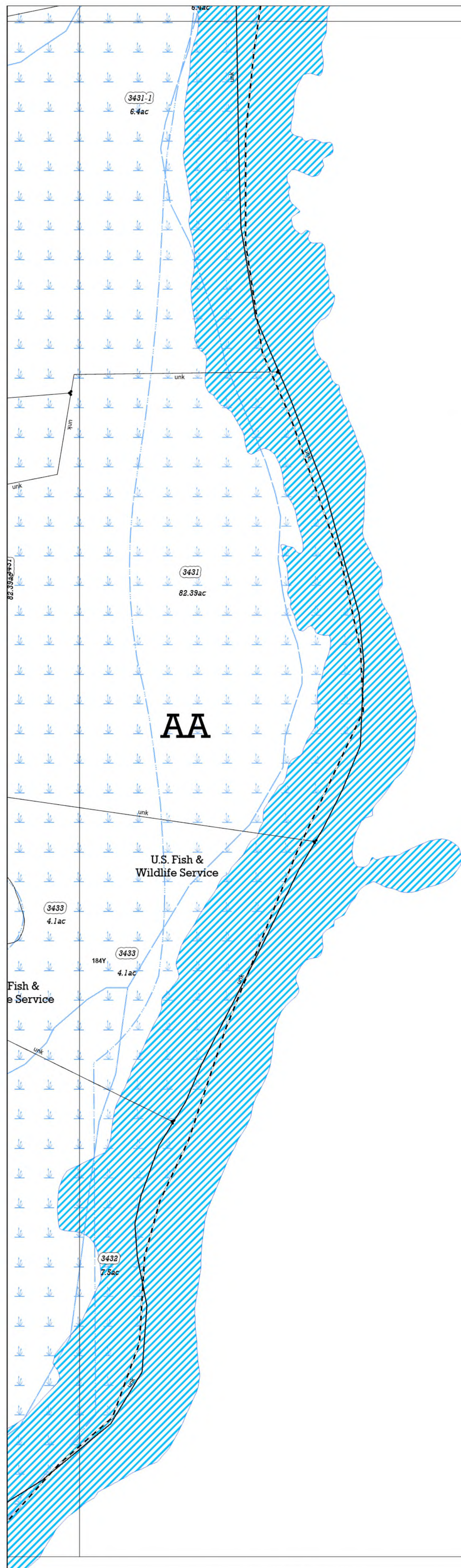

Town of Lincoln

Converted to GIS from Aerial Photography of 2016.
Parcel information updated on an as needed or annual basis.
All data in Massachusetts State Plane Mainland Coordinate System (Meters) North American Datum (NAD) of 1983.
Map data current as of date shown on Cover Sheet.

-  Zoning
-  Streams
-  Wetlands (DEP/WCD Combined)
-  Easements
-  Rivers & Ponds
- Dirt Roads & Cart Paths

Town of Concord Assessor's Maps FY26

Middlesex South District, Commonwealth of Massachusetts



Index to Adjoining Sheets

E15	F15	G15
E16	F16	G16

G16

Concord's Wetlands Conservancy District is a zoning overlay district adopted by Town Meeting in 1976. The Wetlands Conservancy District is an overlay district whose boundaries are superimposed on the Residential, Commercial, Industrial and By-Pass Districts established by the Zoning Bylaw. This overlay district is based on a 1975 study prepared for the Town using aerial photographs and on the ground investigation with information presented on a series of 128 maps at a scale of 1-inch equals 100-feet. This zoning overlay district has not been updated since 1976 and cannot be used as the actual location of a wetland.

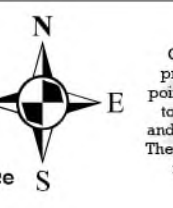





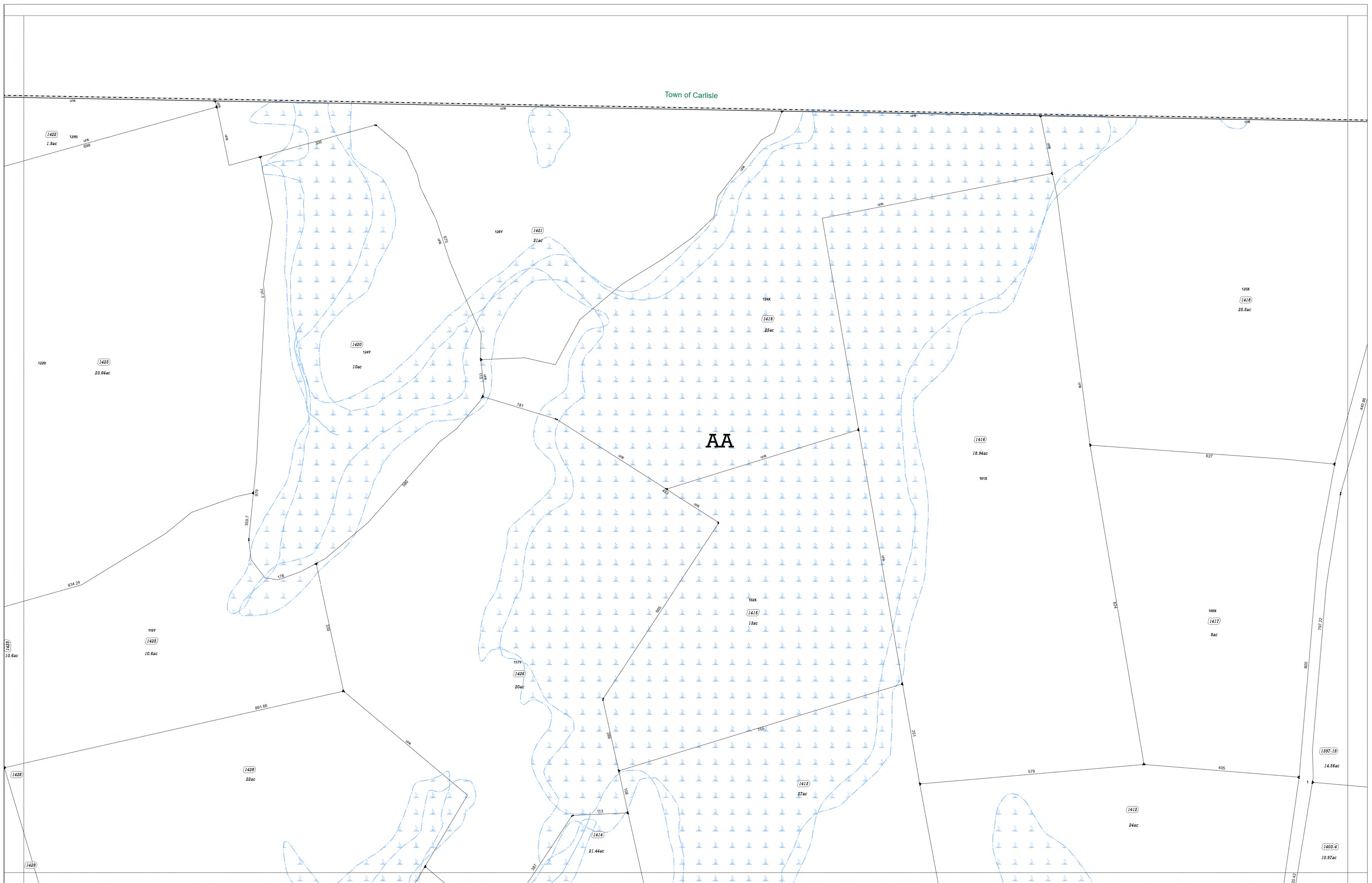

This map was created by Concord GIS. The information is provided as a reasonably accurate point of reference, but is not intended to represent authoritative location, and is not to be used for conveyance. The Town of Concord shall not be held responsible for the accuracy or omission of these data.



Town of Carlisle



Converted to GIS from Aerial Photography of 2016.
 Parcel information updated on an as needed or annual basis.
 All data in Massachusetts State Plane Mainland Coordinate
 System (Meters) North American Datum (NAD) of 1983.
 Map data current as of date shown on Cover Sheet.

-  Zoning
-  Wetlands (DEP/WCD Combined)
-  Rivers & Ponds
-  Streams
-  Easements
-  Dirt Roads & Cart Paths

Town of Concord Assessor's Maps FY26

Middlesex South District, Commonwealth of Massachusetts



Index to
 Adjoining Sheets
H02

G02	H02	I02
G03	H03	I03
G04	H04	I04

Concord's Wetlands Conservancy District is a zoning overlay district adopted by Town Meeting in 1976. The Wetlands Conservancy District is an overlay district whose boundaries are superimposed on the Residential, Commercial, Industrial and By-Pass Districts established by the Zoning Bylaw. This overlay district is based on a 1975 study prepared for the Town using aerial photographs and on the ground investigation with information presented on a series of 128 maps at a scale of 1-inch equals 100-feet. This zoning overlay district has not been updated since 1976 and cannot be used as the actual location of a wetland.

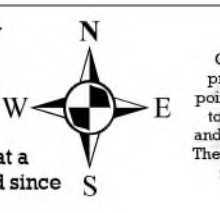

This map was created by Concord GIS. The information is provided as a reasonably accurate point of reference, but is not intended to represent authoritative location, and is not to be used for conveyance. The Town of Concord shall not be held responsible for the accuracy or omission of these data.



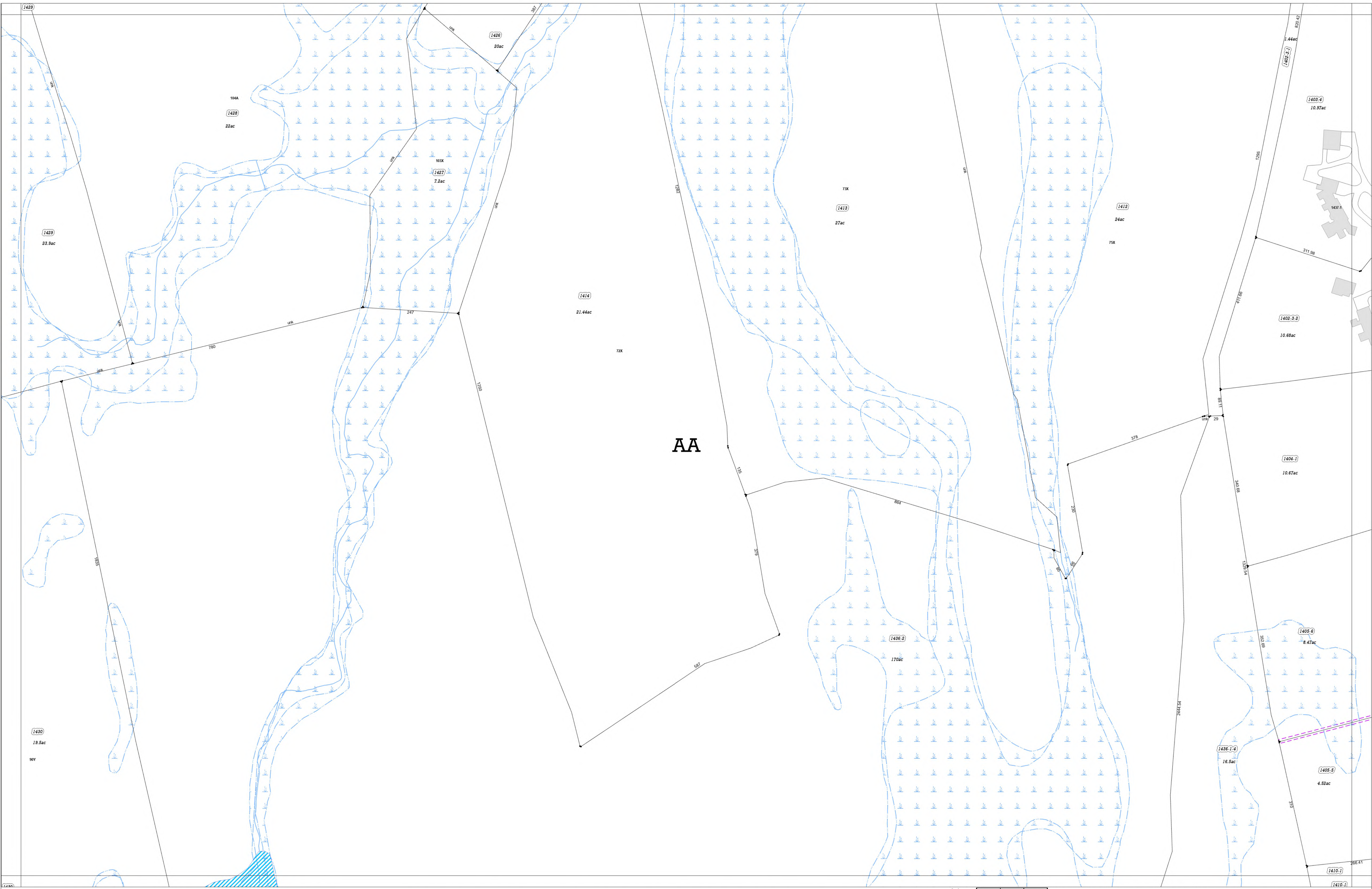

Converted to GIS from Aerial Photography of 2016.
Parcel information updated on an as needed or annual basis.
All data in Massachusetts State Plane Mainland Coordinate System (Meters) North American Datum (NAD) of 1983.
Map data current as of date shown on Cover Sheet.

- Zoning
- Streams
- Wetlands (DEP/WCD Combined)
- Easements
- Rivers & Ponds
- Dirt Roads & Cart Paths

Town of Concord Assessor's Maps FY26

Middlesex South District, Commonwealth of Massachusetts



Index to
Adjoining Sheets
H03

G02	H02	I02
G03	H03	I03
G04	H04	I04

Concord's Wetlands Conservancy District is a zoning overlay district adopted by Town Meeting in 1976. The Wetlands Conservancy District is an overlay district whose boundaries are superimposed on the Residential, Commercial, Industrial and By-Pass Districts established by the Zoning Bylaw. This overlay district is based on a 1976 study prepared for the Town using aerial photographs and on the ground investigation with information presented on a series of 128 maps at a scale of 1-inch equals 100-feet. This zoning overlay district has not been updated since 1976 and cannot be used as the actual location of a wetland.

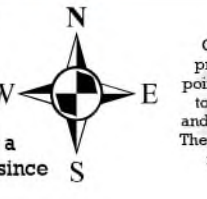

This map was created by Concord GIS. The information is provided as a reasonably accurate point of reference, but is not intended to represent authoritative location, and is not to be used for conveyance. The Town of Concord shall not be held responsible for the accuracy or omission of these data.



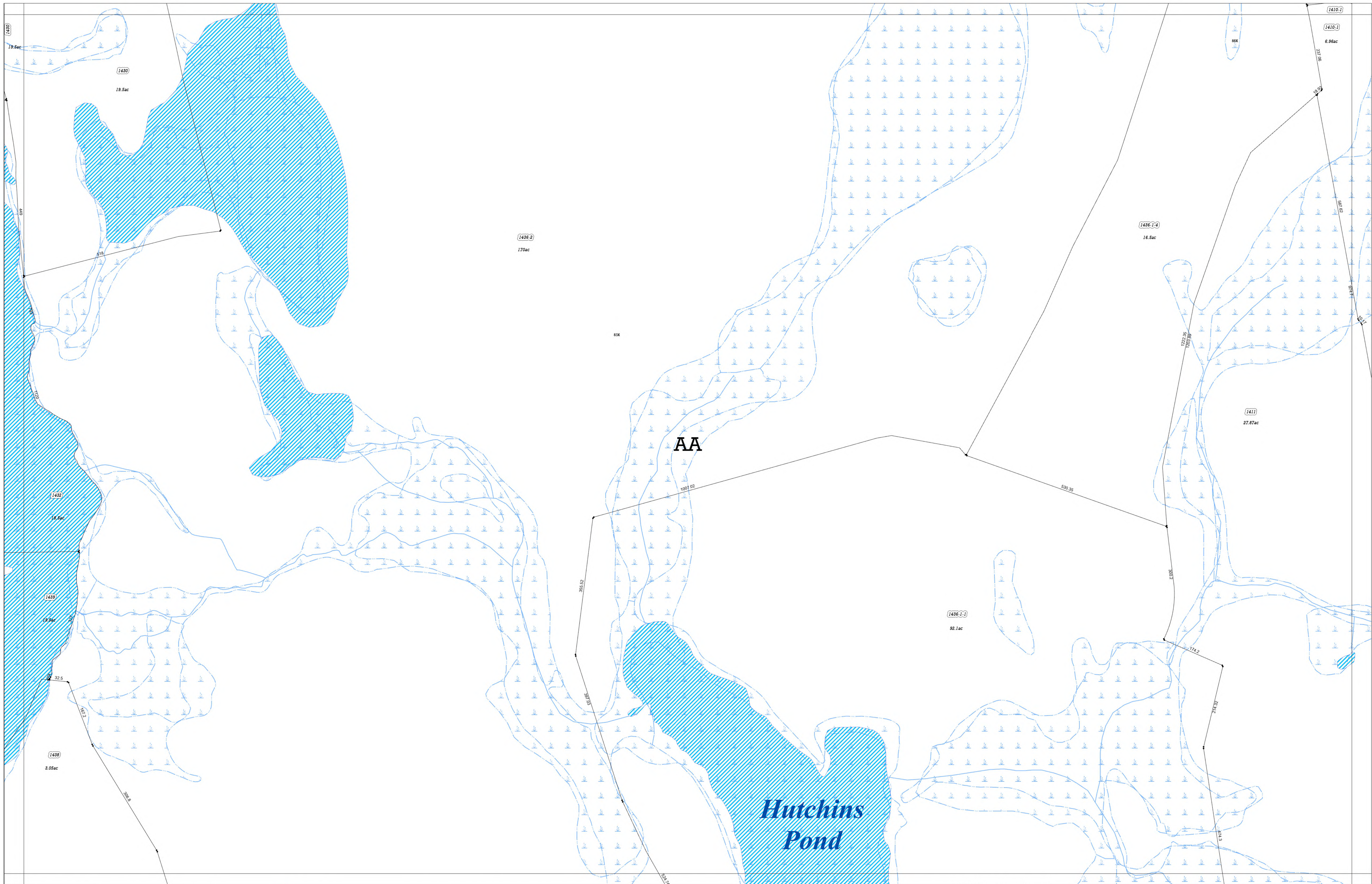

Converted to GIS from Aerial Photography of 2016.
 Parcel information updated on an as needed or annual basis.
 All data in Massachusetts State Plane Mainland Coordinate
 System (Meters) North American Datum (NAD) of 1983.
 Map data current as of date shown on Cover Sheet.

- Zoning
- Wetlands (DEP/WCD Combined)
- Rivers & Ponds
- Streams
- Easements
- Dirt Roads & Cart Paths

Town of Concord Assessor's Maps FY26

Middlesex South District, Commonwealth of Massachusetts



Index to
 Adjoining Sheets

G03	H03	I03
G04	H04	I04
G05	H05	I05

Concord's Wetlands Conservancy District is a zoning overlay district adopted by Town Meeting in 1976. The Wetlands Conservancy District is an existing district whose boundaries are superimposed on the Residential, Commercial, Industrial and By-Pass Districts established by the Zoning Bylaw. This overlay district is based on a 1976 study prepared for the Town using aerial photographs and on the ground investigation with information presented on a series of 128 maps at a scale of 1-inch equals 100-feet. This zoning overlay district has not been updated since 1976 and cannot be used as the actual location of a wetland.

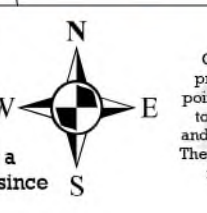

This map was created by Concord GIS. The information is provided as a reasonably accurate point of reference, but is not intended to represent authoritative location, and is not to be used for cooperation. The Town of Concord shall not be held responsible for the accuracy or omission of these data.



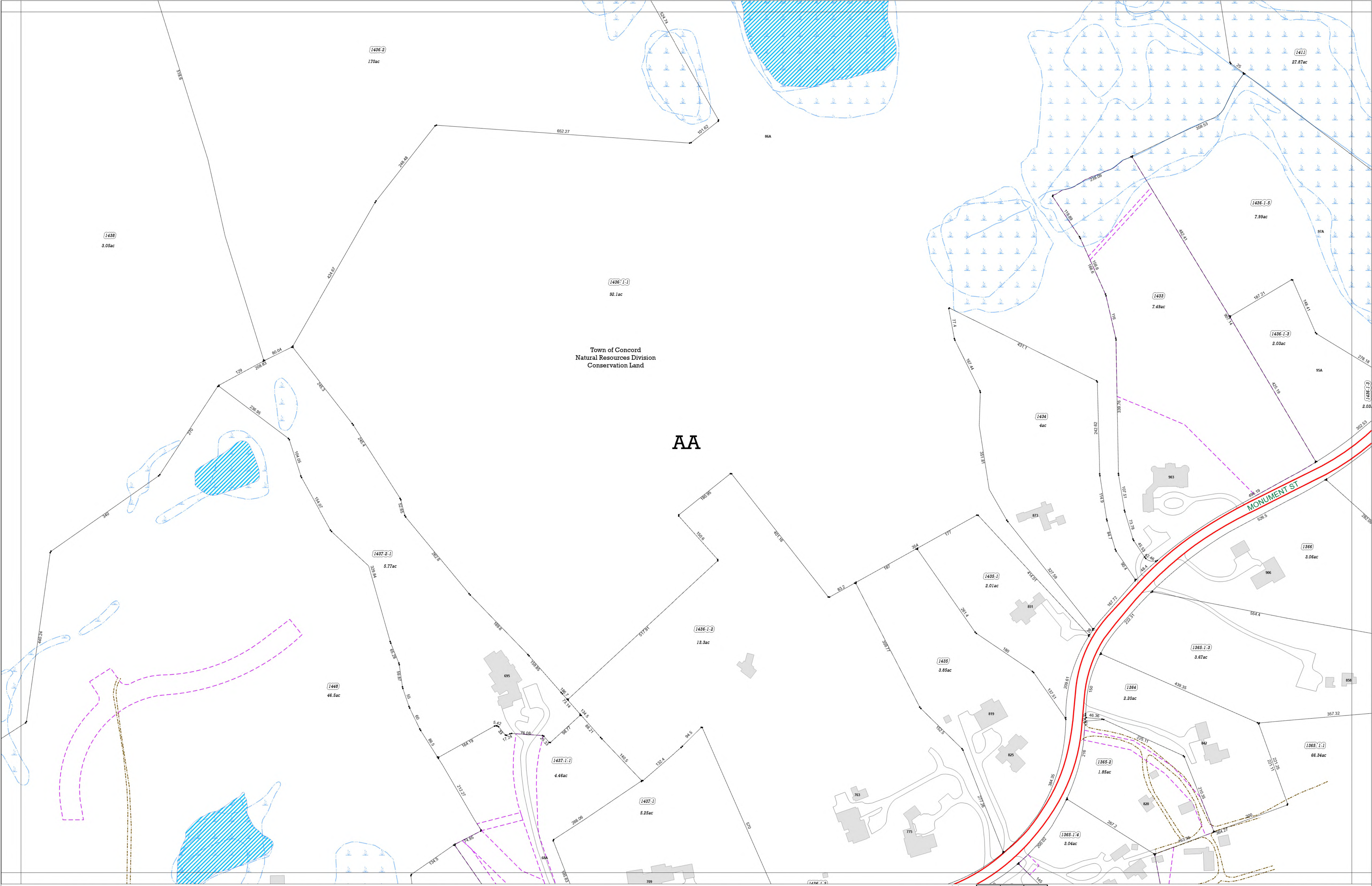

Converted to GIS from Aerial Photography of 2016.
 Parcel information updated on an as needed or annual basis.
 All data in Massachusetts State Plane Mainland Coordinate System (Meters) North American Datum (NAD) of 1983.
 Map data current as of date shown on Cover Sheet.

- Zoning
- Wetlands (DEP/WCD Combined)
- Rivers & Ponds
- Streams
- Easements
- Dirt Roads & Cart Paths

Town of Concord Assessor's Maps FY26

Middlesex South District, Commonwealth of Massachusetts



Index to Adjoining Sheets

G04	H04	I04
G05	H05	I05
G06	H06	I06

Concord's Wetlands Conservancy District is a zoning overlay adopted by Town Meeting in 1976. The Wetlands Conservancy District is an overlay district whose boundaries are superimposed on the Residential, Commercial, Industrial and By-Pass Districts established by the Zoning Bylaw. This zoning overlay district is based on a 1976 study prepared for the Town using aerial photographs and on the ground investigation with information presented on a series of 128 maps at a scale of 1-inch equals 100-feet. This zoning overlay district has not been updated since 1976 and cannot be used as the actual location of a wetland.

This map was created by Concord GIS. The information is provided as a reasonably accurate point of reference, but is not intended to represent authoritative location, and is not to be used for conveyance. The Town of Concord shall not be held responsible for the accuracy or omission of these data.

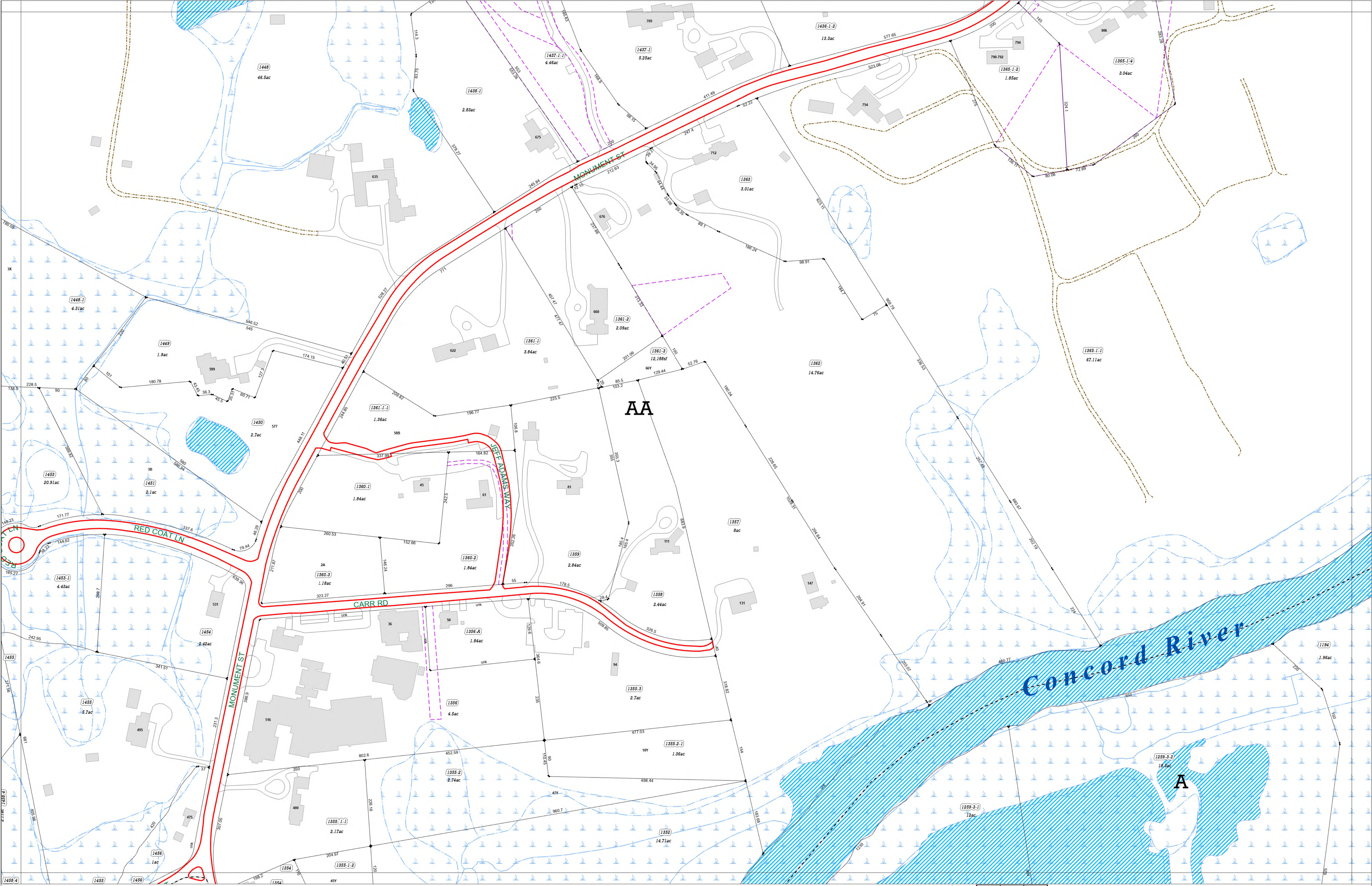

Converted to GIS from Aerial Photography of 2016.
 Parcel information updated on an as needed or annual basis.
 All data in Massachusetts State Plane Mainland Coordinate System (Meters) North American Datum (NAD) of 1983.
 Map data current as of date shown on Cover Sheet.

- Zoning
- Wetlands (DEP/WCD Combined)
- Rivers & Ponds
- Streams
- Easements
- Dirt Roads & Cart Paths

Town of Concord Assessor's Maps FY26

Middlesex South District, Commonwealth of Massachusetts



Index to
 Adjoining Sheets
H06

G05	H05	I05
G06	H06	I06
G07	H07	I07

Concord's Wetlands Conservancy District is a zoning overlay district adopted by Town Meeting in 1976. The Wetlands Conservancy District is an overlay district whose boundaries are superimposed on the Residential, Commercial, Industrial and By-Pass Districts established by the Zoning Bylaw. This overlay district is based on a 1975 study prepared for the Town using aerial photographs and on the ground investigation with information presented on a series of 128 maps at a scale of 1-inch equals 100-feet. This zoning overlay district has not been updated since 1976 and cannot be used as the actual location of a wetland.

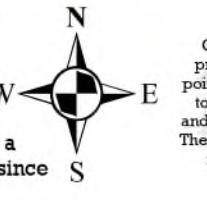

This map was created by Concord GIS. The information provided is a reasonably accurate representation of the location, and is not to be used for conveyance. The Town of Concord shall not be held responsible for the accuracy or omission of these data.



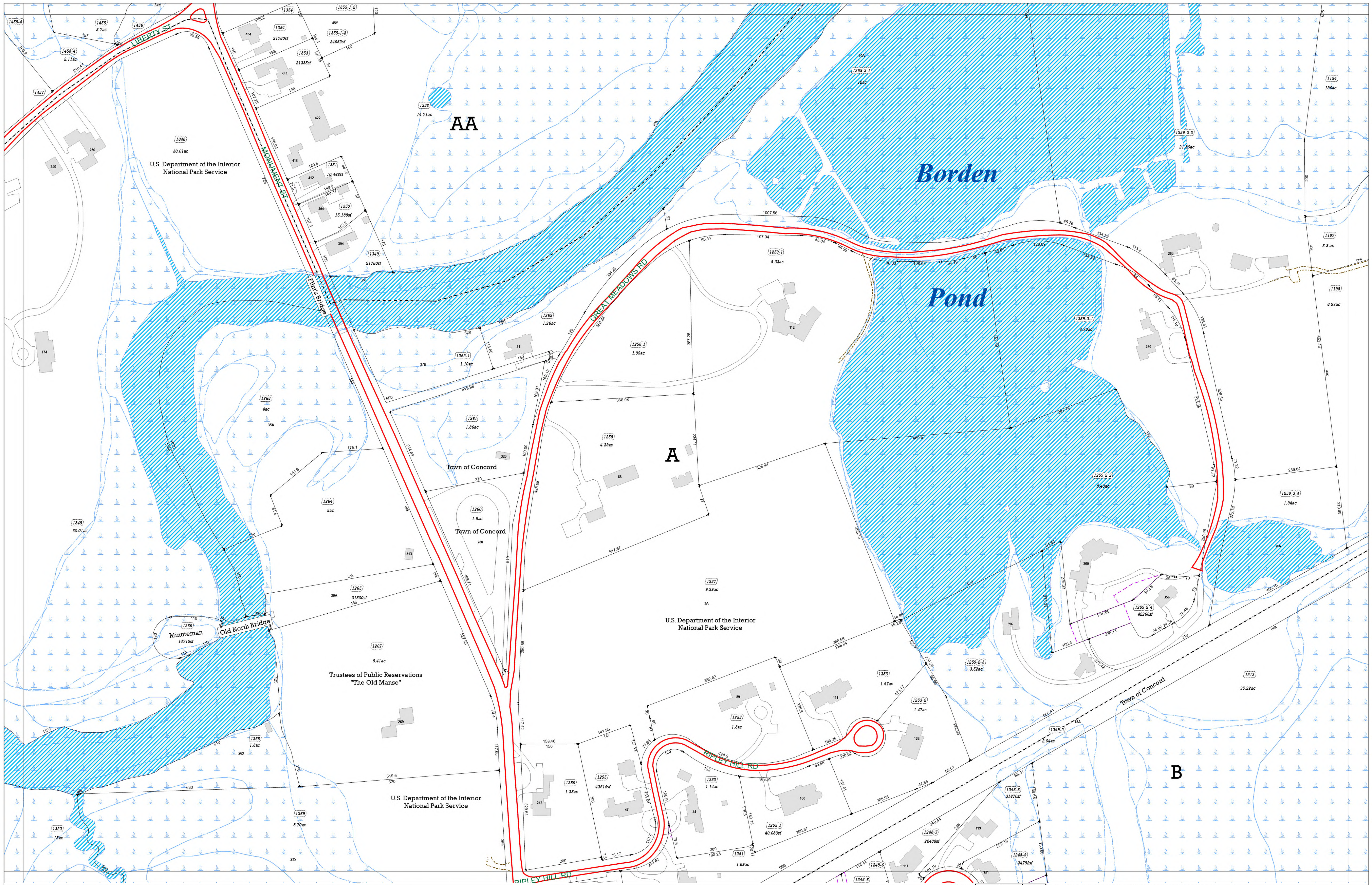

Converted to GIS from Aerial Photography of 2016.
Parcel information updated on an as needed or annual basis.
All data in Massachusetts State Plane Mainland Coordinate System (Meters) North American Datum (NAD) of 1983.
Map data current as of date shown on Cover Sheet.

- Zoning
- Wetlands (DEP/WCD Combined)
- Rivers & Ponds
- Streams
- Easements
- Dirt Roads & Cart Paths

Town of Concord Assessor's Maps FY26

Middlesex South District, Commonwealth of Massachusetts



Index to Adjoining Sheets

G06	H06	I06
G07	H07	I07
G08	H08	I08

Concord's Wetlands Conservancy District is a zoning overlay district adopted by Town Meeting in 1976. The Wetlands Conservancy District is an overlay district whose boundaries are superimposed on the Residential, Commercial, Industrial and By-Pass Districts established by the Zoning Bylaw. This overlay district is based on a 1976 study prepared for the Town using aerial photographs and on the ground investigation with information presented on a series of 128 maps at a scale of 1-inch equals 100-feet. This zoning overlay district has not been updated since 1976 and cannot be used as the actual location of a wetland.

This map was created by Concord GIS. The information is provided as a reasonably accurate point of reference, but is intended to represent authoritative location, and is not to be used for conveyance. The Town of Concord shall not be held responsible for the accuracy or misuse of these data.

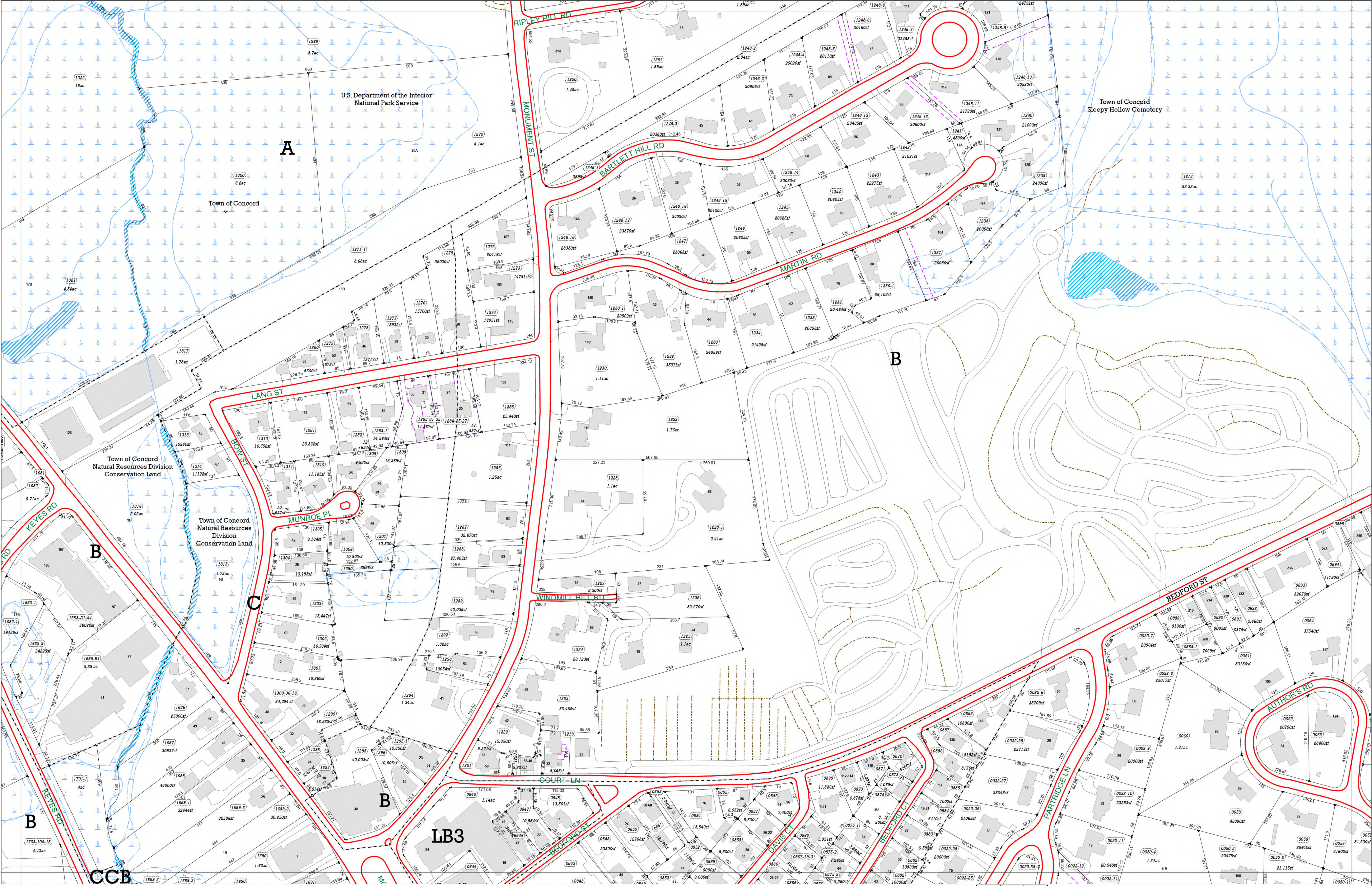

Converted to GIS from Aerial Photography of 2016.
Parcel information updated on an as needed or annual basis.
All data in Massachusetts State Plane Mainland Coordinate System (Meters) North American Datum (NAD) of 1983.
Map data current as of date shown on Cover Sheet.

- Zoning
- Streams
- Wetlands (DEP/WCD Combined)
- Easements
- Rivers & Ponds
- Dirt Roads & Cart Paths

Town of Concord Assessor's Maps FY26

Middlesex South District, Commonwealth of Massachusetts



Index to Adjoining Sheets

G07	H07	I07
G08	H08	I08
G09	H09	I09

Concord's Wetlands Conservancy District is a zoning overlay district adopted by Town Meeting in 1976. The Wetlands Conservancy District is an overlay district whose boundaries are superimposed on the Residential, Commercial, Industrial and By-Pass Districts established by the Zoning Bylaw. This overlay district is based on a 1975 study prepared for the Town using aerial photographs and on the ground investigation with information presented on a series of 128 maps at a scale of 1-inch equals 100-feet. This zoning overlay district has not been updated since 1976 and cannot be used as the actual location of a wetland.

This map was created by Concord GIS. The information is provided as a reasonably accurate parcel reference, but is intended to represent authoritative location, and is not to be used for conveyance. The Town of Concord shall not be held responsible for the accuracy or content of these data.

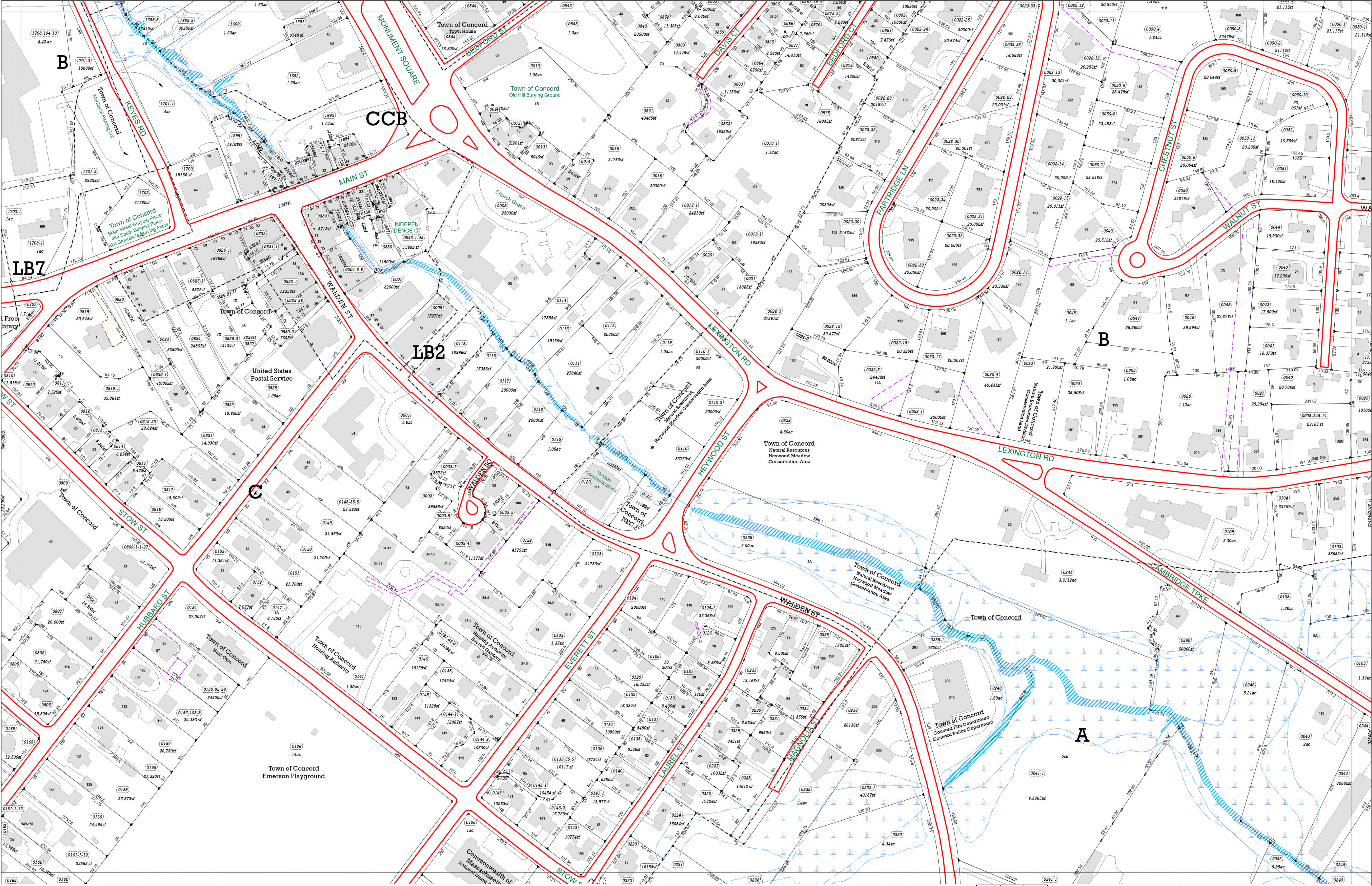

Converted to GIS from Aerial Photography of 2016.
 Parcel information updated on an as needed or annual basis.
 All data in Massachusetts State Plane Mainland Coordinate System (Meters) North American Datum (NAD) of 1983.
 Map data current as of date shown on Cover Sheet.

Zoning
 Wetlands (DEP/WCD Combined)
 Rivers & Ponds

Streams
 Easements
 Dirt Roads & Cart Paths

Town of Concord Assessor's Maps FY26

Middlesex South District, Commonwealth of Massachusetts

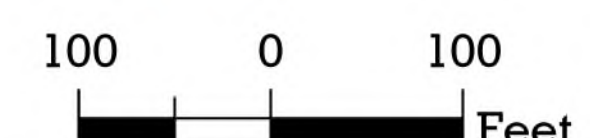

Index to
 Adjoining Sheets

G08	H08	I08
G09	H09	I09
G10	H10	I10

H09

Concord's Wetlands Conservancy District is a zoning overlay district adopted by Town Meeting in 1976. The Wetlands Conservancy District is a creature district whose boundaries are superimposed on the Residential, Commercial, Industrial and By-Pass Districts established by the Zoning Bylaw. This overlay district is based on a 1976 study prepared for the Town using aerial photographs and on the ground investigation with information presented on a series of 128 maps at a scale of 1-inch equals 100-feet. This zoning overlay district has not been updated since 1976 and cannot be used as the actual location of a wetland.

This map was created by Concord GIS. The information is provided as a reasonably accurate record of information, but is not intended to represent authoritative location, and it may be used for reference only. The Town of Concord shall not be held responsible for any inaccuracy or omission of these data.

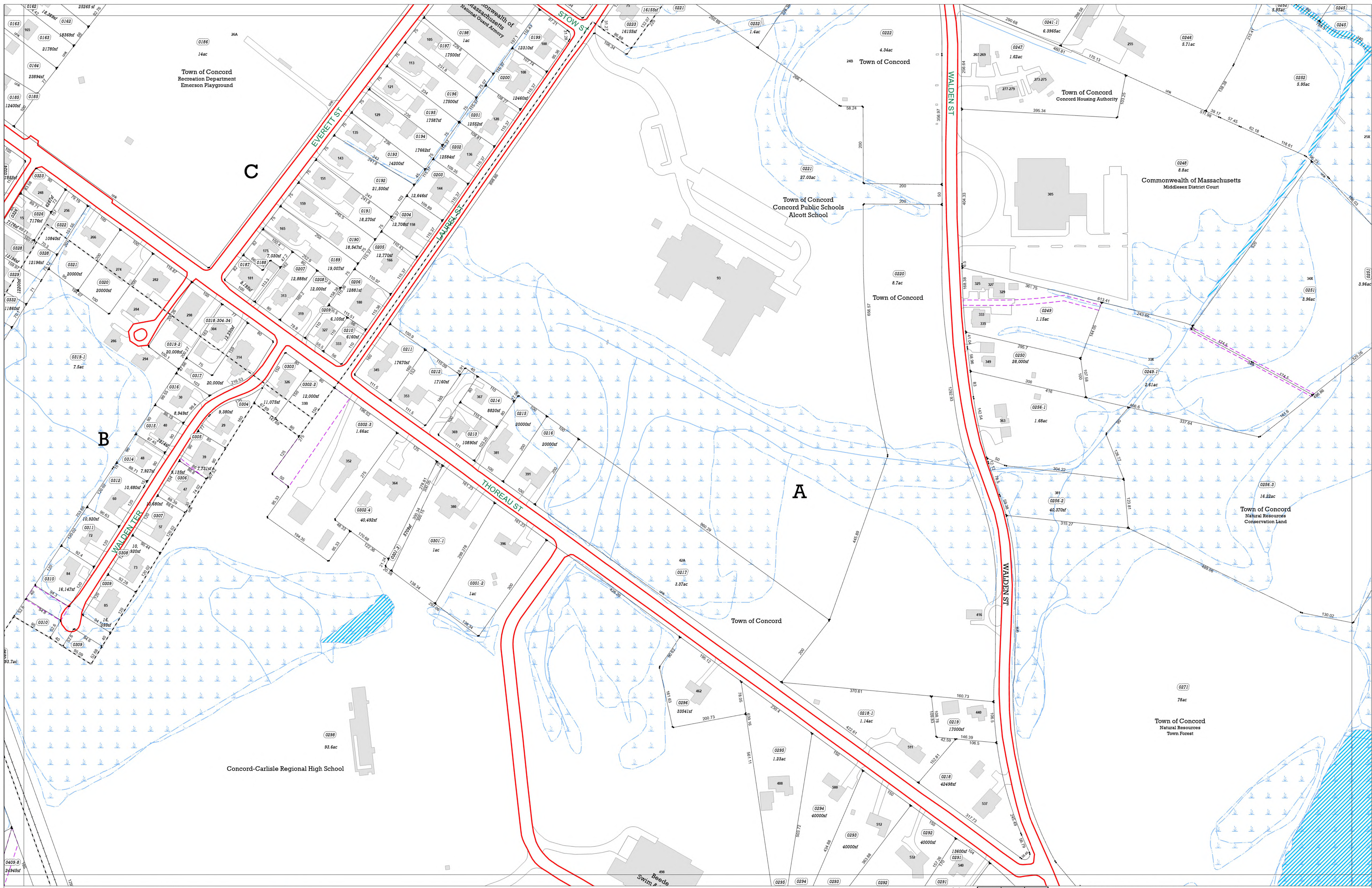

Converted to GIS from Aerial Photography of 2016.
Parcel information updated on an as needed or annual basis.
All data in Massachusetts State Plane Mainland Coordinate System (Meters) North American Datum (NAD) of 1983.
Map data current as of date shown on Cover Sheet.

- Zoning
- Wetlands (DEP/WCD Combined)
- Rivers & Ponds
- Streams
- Easements
- Dirt Roads & Cart Paths

Town of Concord Assessor's Maps FY26

Middlesex South District, Commonwealth of Massachusetts



H10

Index to Adjoining Sheets

G09	H09	I09
G10	H10	I10
G11	H11	I11

Concord's Wetlands Conservancy District is a zoning overlay district adopted by Town Meeting in 1976. The Wetlands Conservancy District is an ecreddy district whose boundaries are superimposed on the Residential, Commercial, Industrial and By-Pass Districts established by the Zoning Bylaw. This overlay district is based on a 1975 study prepared for the Town using aerial photographs and on the ground investigation with information presented on a series of 128 maps at a scale of 1-inch equals 100-feet. This zoning overlay district has not been updated since 1976 and cannot be used as the actual location of a wetland.

This map was created by Concord GIS. The information is provided as a reasonably accurate point of reference, but is intended to represent authoritative location, and is not to be used for conveyance. The Town of Concord shall not be held responsible for the accuracy or content of this data.

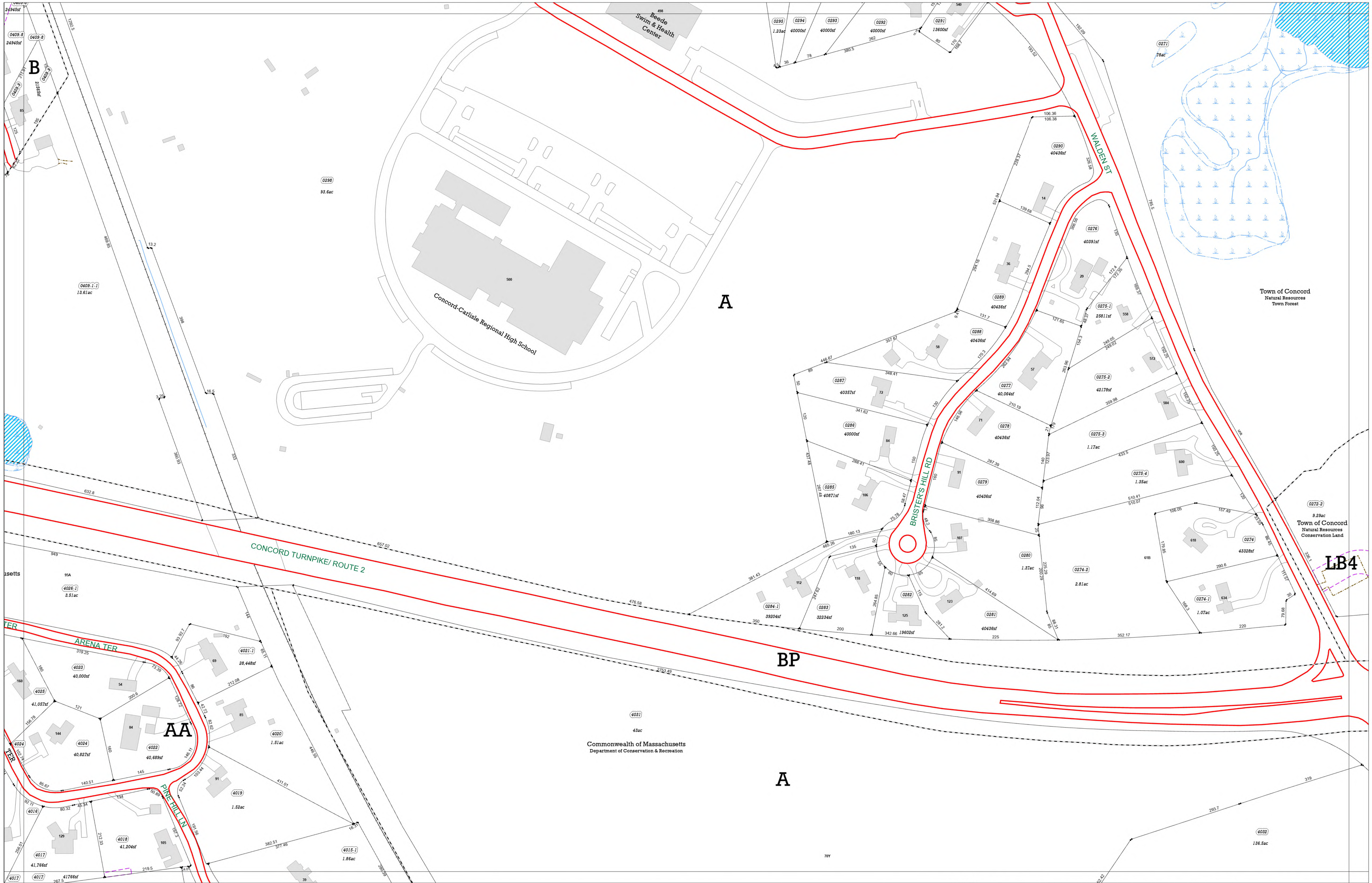

Converted to GIS from Aerial Photography of 2016.
 Parcel information updated on an as needed or annual basis.
 All data in Massachusetts State Plane Mainland Coordinate System (Meters) North American Datum (NAD) of 1983.
 Map data current as of date shown on Cover Sheet.

- Zoning
- Wetlands (DEP/WCD Combined)
- Rivers & Ponds
- Streams
- Easements
- Dirt Roads & Cart Paths

Town of Concord Assessor's Maps FY26

Middlesex South District, Commonwealth of Massachusetts



Index to
 Adjoining Sheets
H11

G10	H10	I10
G11	H11	I11
G12	H12	I12

Concord's Wetlands Conservancy District is a zoning overlay district adopted by Town Meeting in 1976. The Wetlands Conservancy District is an erodible district whose boundaries are superimposed on the Residential, Commercial, Industrial and By-Pass Districts established by the Zoning Bylaw. This overlay district is based on a 1975 study prepared for the Town using aerial photographs and on the ground investigation with information presented on a series of 128 maps at a scale of 1-inch equals 100-feet. This zoning overlay district has not been updated since 1976 and cannot be used as the actual location of a wetland.

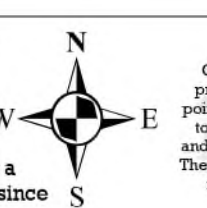

This map was created by Concord GIS. The information is provided as a reasonably accurate point of reference, but is intended to represent authoritative location, and is not to be used for occupancy or insurance purposes. The Town of Concord shall not be held responsible for the accuracy or omission of these data.





Converted to GIS from Aerial Photography of 2016.
Parcel information updated on an as needed or annual basis.
All data in Massachusetts State Plane Mainland Coordinate System (Meters) North American Datum (NAD) of 1983.
Map data current as of date shown on Cover Sheet.

- Zoning
- Wetlands (DEP/WCD Combined)
- Rivers & Ponds
- Streams
- Easements
- Dirt Roads & Cart Paths

Town of Concord Assessor's Maps FY26

Middlesex South District, Commonwealth of Massachusetts



Index to Adjoining Sheets

G11	H11	I11
G12	H12	I12
G13	H13	I13

Concord's Wetlands Conservancy District is a zoning overlay district adopted by Town Meeting in 1976. The Wetlands Conservancy District is an overlay district whose boundaries are superimposed on the Residential, Commercial, Industrial and By-Pass Districts established by the Zoning Bylaw. This overlay district is based on a 1976 study prepared for the Town using aerial photographs and on the ground investigation with information presented on a series of 128 maps at a scale of 1-inch equals 100-feet. This zoning overlay district has not been updated since 1976 and cannot be used as the actual location of a wetland.

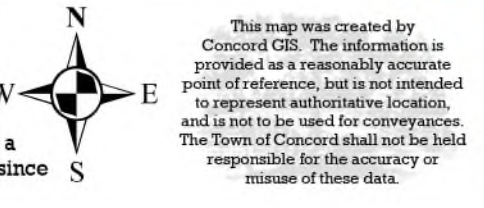



Converted to GIS from Aerial Photography of 2016.
 Parcel information updated on an as needed or annual basis.
 All data in Massachusetts State Plane Mainland Coordinate
 System (Meters) North American Datum (NAD) of 1983.
 Map data current as of date shown on Cover Sheet.

- Zoning
- Wetlands (DEP/WCD Combined)
- Rivers & Ponds
- Streams
- Easements
- Dirt Roads & Cart Paths

Town of Concord Assessor's Maps FY26

Middlesex South District, Commonwealth of Massachusetts



Index to
 Adjoining Sheets

G12	H12	I12
G13	H13	I13
G14	H14	

Concord's Wetlands Conservancy District is a zoning overlay district adopted by Town Meeting in 1976. The Wetlands Conservancy District is an overlay district whose boundaries are superimposed on the Residential, Commercial, Industrial and By-Pass Districts established by the Zoning Bylaw. This overlay district is based on a 1975 study prepared for the Town using aerial photographs and on the ground investigation with information presented on a series of 128 maps at a scale of 1-inch equals 100-feet. This zoning overlay district has not been updated since 1976 and cannot be used as the actual location of a wetland.

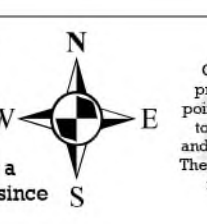

This map was created by Concord GIS. The information is provided as a reasonably accurate point of reference, but is not intended to represent authoritative location, and is not to be used for conveyance. The Town of Concord shall not be held responsible for the accuracy or omission of these data.



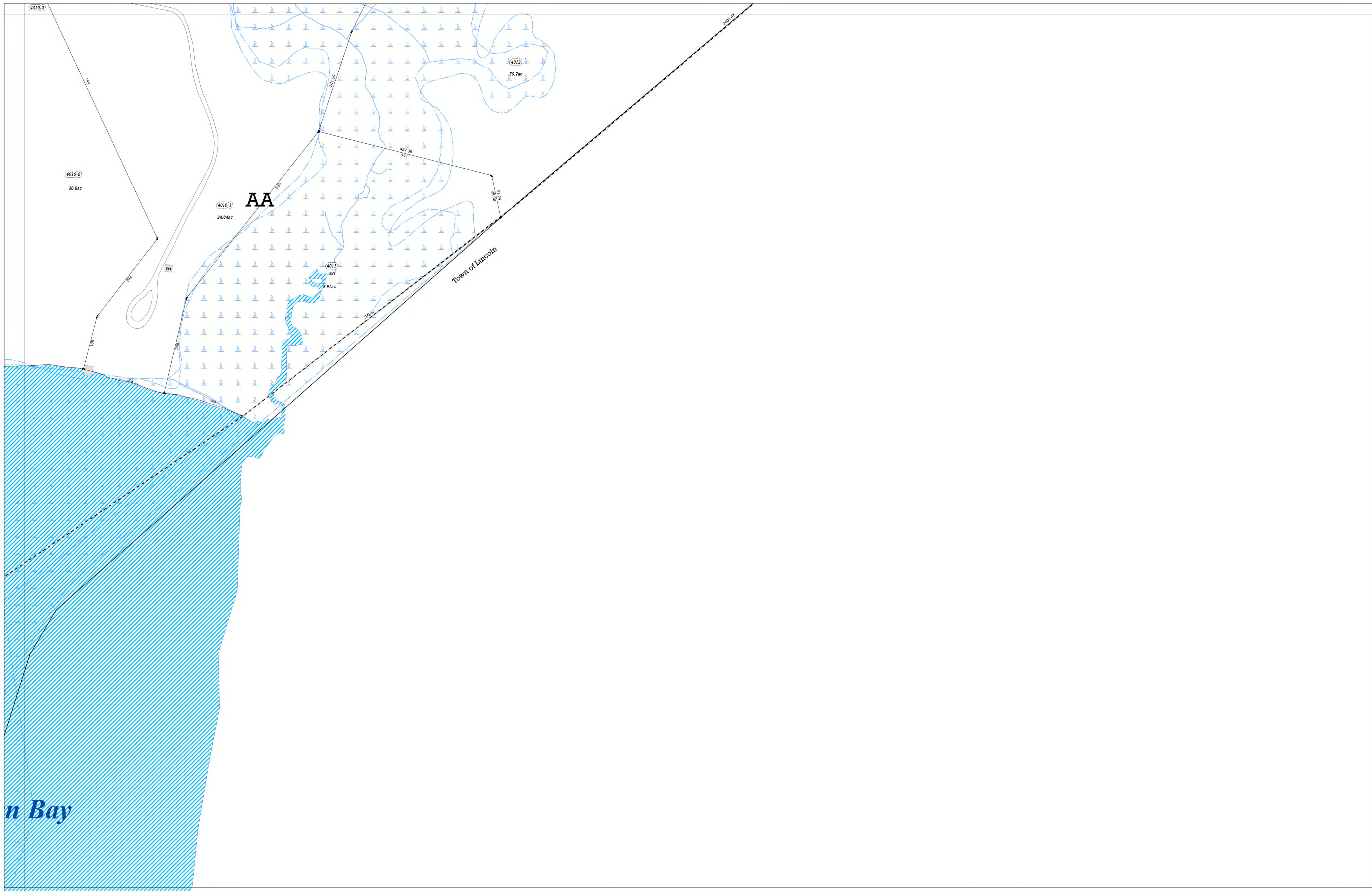

Converted to GIS from Aerial Photography of 2016.
Parcel information updated on an as needed or annual basis.
All data in Massachusetts State Plane Mainland Coordinate System (Meters) North American Datum (NAD) of 1983.
Map data current as of date shown on Cover Sheet.

- Zoning
- Wetlands (DEP/WCD Combined)
- Rivers & Ponds
- Streams
- Easements
- Dirt Roads & Cart Paths

Town of Concord Assessor's Maps FY26

Middlesex South District, Commonwealth of Massachusetts



Index to Adjoining Sheets

G13	H13	I13
G14	H14	
G15		

Concord's Wetlands Conservancy District is a zoning overlay district adopted by Town Meeting in 1976. The Wetlands Conservancy District is an overlay district whose boundaries are superimposed on the Residential, Commercial, Industrial and By-Pass Districts established by the Zoning Bylaw. This overlay district is based on a 1975 study prepared for the Town using aerial photographs and on the ground investigation with information presented on a series of 128 maps at a scale of 1-inch equals 100-feet. This zoning overlay district has not been updated since 1976 and cannot be used as the actual location of a wetland.



This map was created by Concord GIS. The information is provided as a reasonably accurate point of reference, but is not intended to represent authoritative location, and is not to be used for conveyance. The Town of Concord shall not be held responsible for the accuracy or nature of these data.



Town of Carlisle

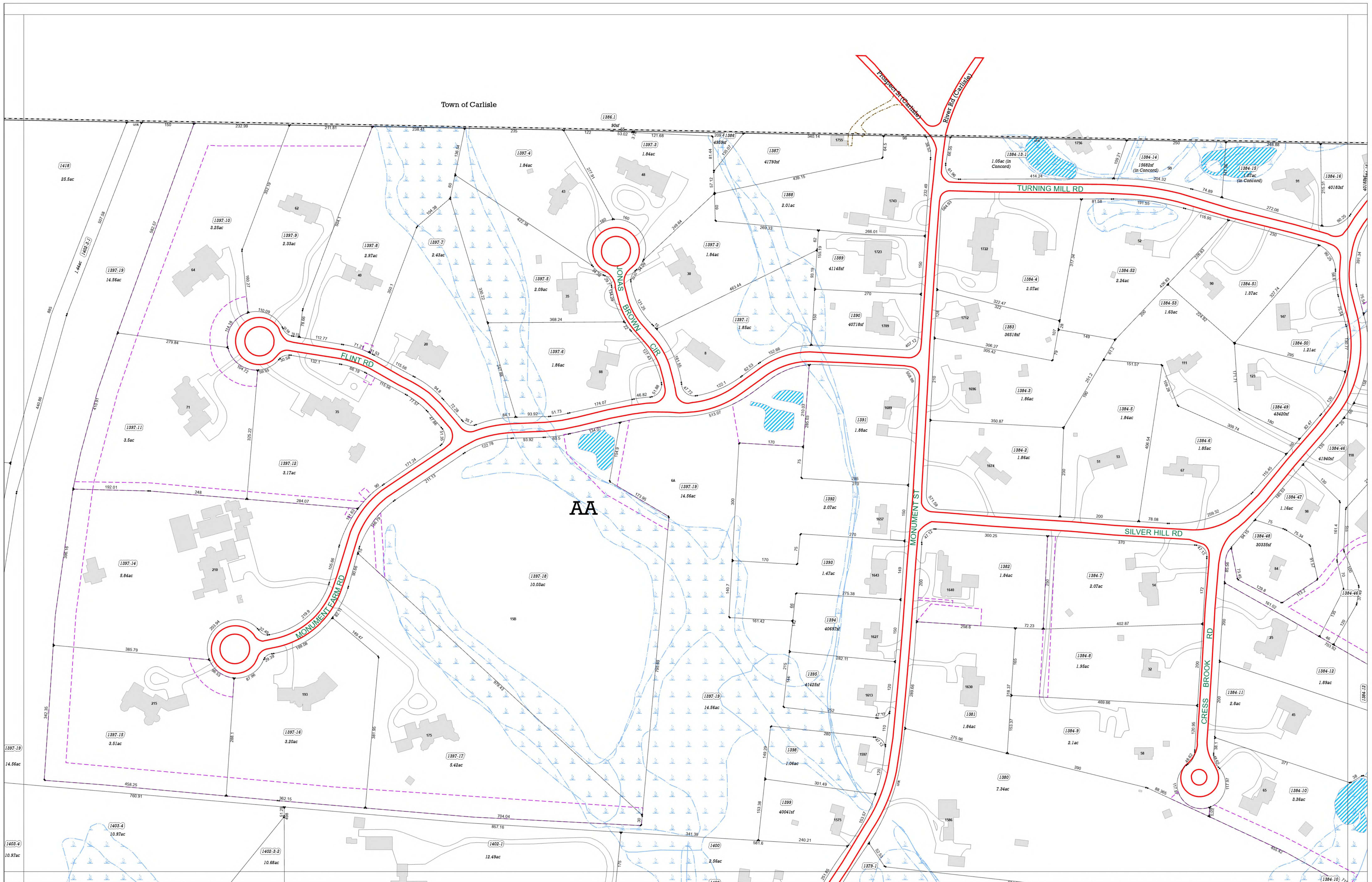

Converted to GIS from Aerial Photography of 2016.
 Parcel information updated on an as needed or annual basis.
 All data in Massachusetts State Plane Mainland Coordinate System (Meters) North American Datum (NAD) of 1983.
 Map data current as of date shown on Cover Sheet.

- Zoning
- Wetlands (DEP/WCD Combined)
- Rivers & Ponds
- Streams
- Easements
- Dirt Roads & Cart Paths

Town of Concord Assessor's Maps FY26

Middlesex South District, Commonwealth of Massachusetts



Index to
 Adjoining Sheets

H02	J02	J02
H03	I03	J03
H04	I04	J04

Concord's Wetlands Conservancy District is a zoning overlay district adopted by Town Meeting in 1976. The Wetlands Conservancy District is an ecreddy district whose boundaries are superimposed on the Residential, Commercial, Industrial and By-Pass Districts established by the Zoning Bylaw. This overlay district is based on a 1975 study prepared for the Town using aerial photographs and on the ground investigation with information presented on a series of 128 maps at a scale of 1-inch equals 100-feet. This zoning overlay district has not been updated since 1976 and cannot be used as the actual location of a wetland.

This map was created by Concord GIS. The information is provided as a reasonably accurate point of reference, but is not intended to represent authoritative location, and is not to be used for conveyance. The Town of Concord shall not be held responsible for the accuracy or content of these data.

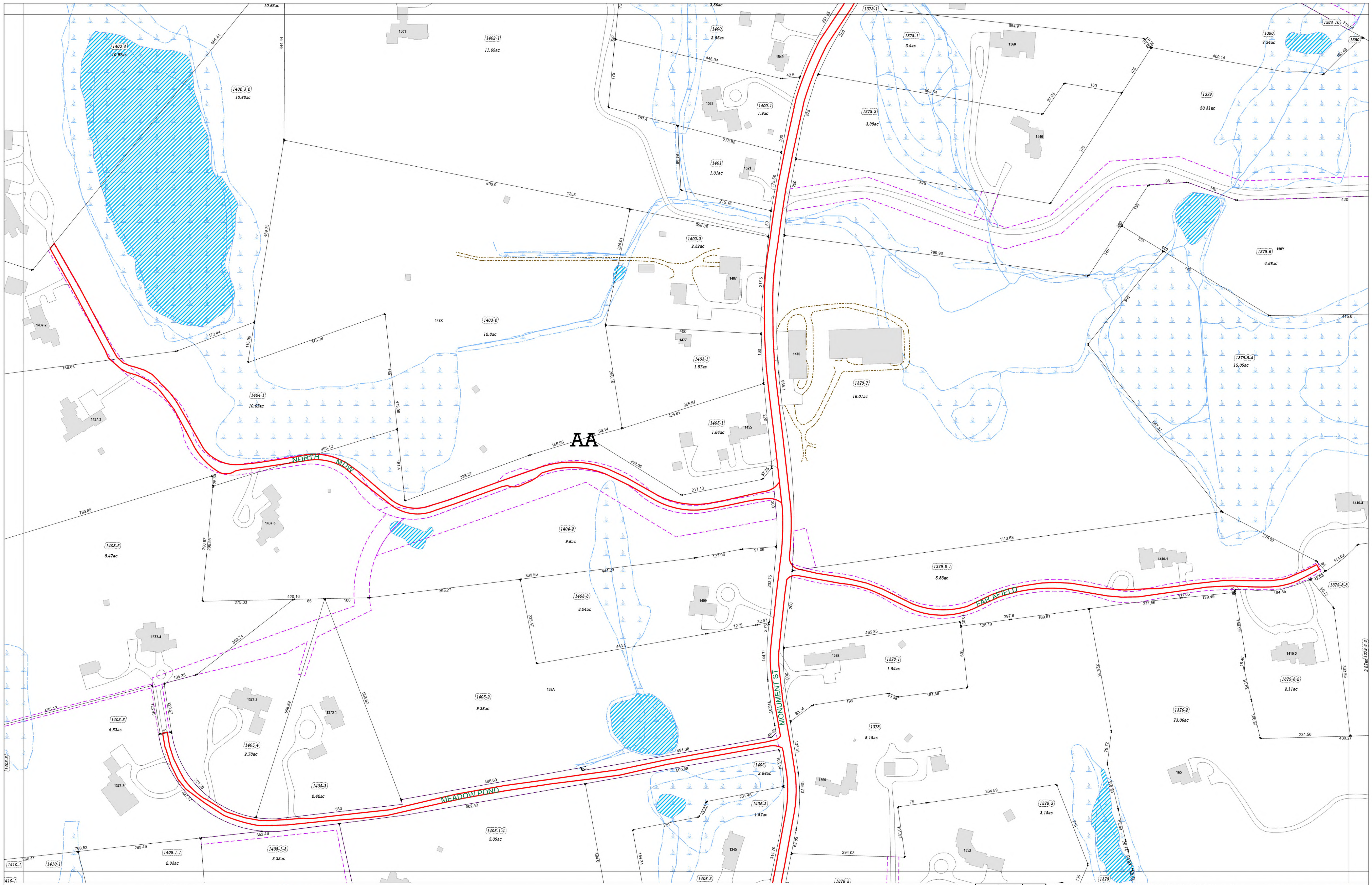

Converted to GIS from Aerial Photography of 2016.
 Parcel information updated on an as needed or annual basis.
 All data in Massachusetts State Plane Mainland Coordinate System (Meters) North American Datum (NAD) of 1983.
 Map data current as of date shown on Cover Sheet.

- Zoning
- Wetlands (DEP/WCD Combined)
- Rivers & Ponds
- Streams
- Easements
- Dirt Roads & Cart Paths

Town of Concord Assessor's Maps FY26

Middlesex South District, Commonwealth of Massachusetts



Index to
 Adjoining Sheets

H02	I02	J02
H03	I03	J03
H04	I04	J04

Concord's Wetlands Conservancy District is a zoning overlay district adopted by Town Meeting in 1976. The Wetlands Conservancy District is an overlay district whose boundaries are superimposed on the Residential, Commercial, Industrial and By-Pass Districts established by the Zoning Bylaw. This overlay district is based on a 1976 study prepared for the Town using aerial photographs and on the ground investigation with information presented on a series of 128 maps at a scale of 1-inch equals 100-feet. This zoning overlay district has not been updated since 1976 and cannot be used as the actual location of a wetland.

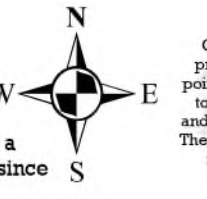

This map was created by Concord GIS. The information is provided as a reasonably accurate point of reference, but is not intended to represent authoritative location, and is not to be used for conveyance. The Town of Concord shall not be held responsible for the accuracy or misuse of these data.

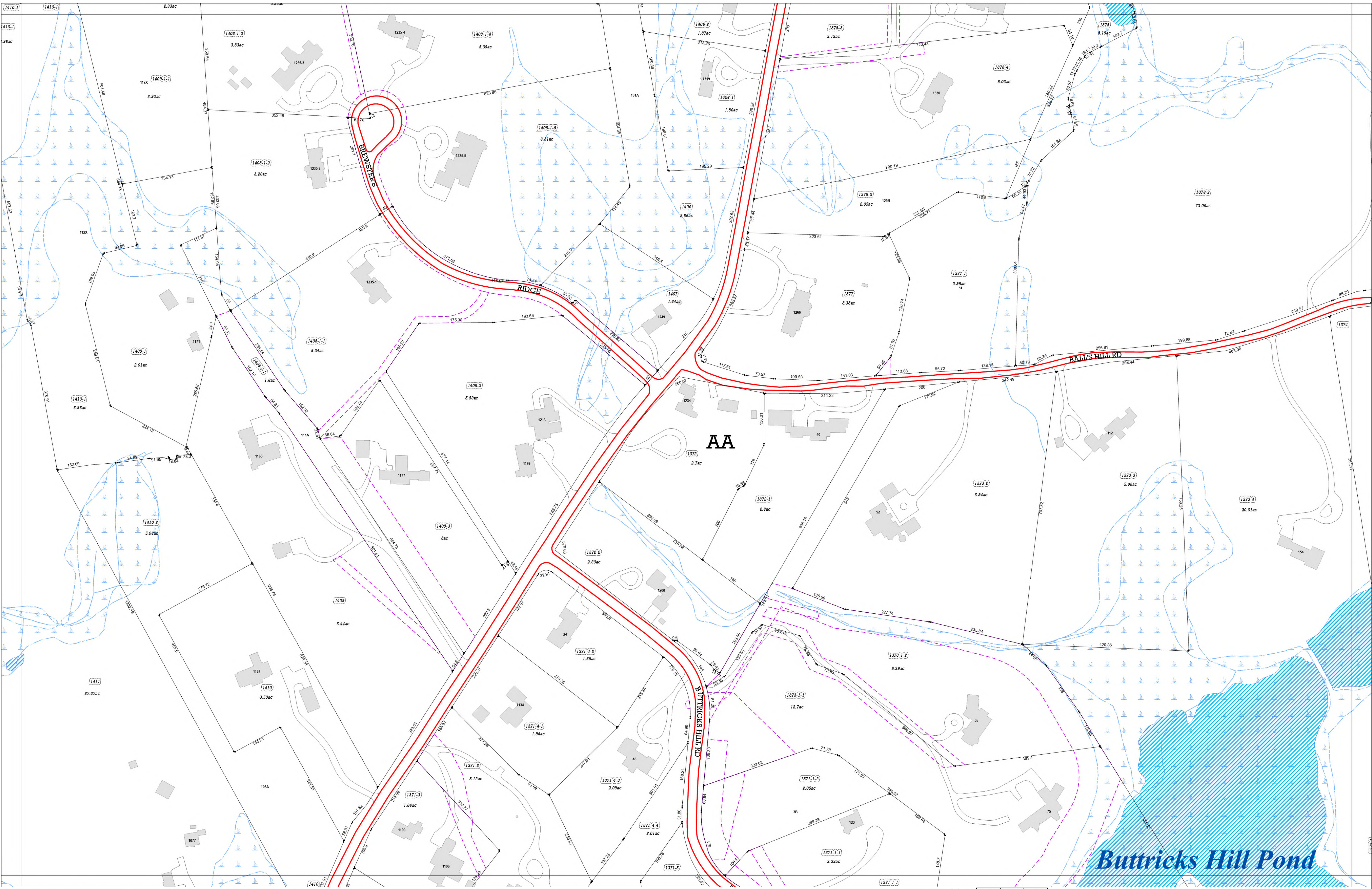

Converted to GIS from Aerial Photography of 2016.
Parcel information updated on an as needed or annual basis.
All data in Massachusetts State Plane Mainland Coordinate System (Meters) North American Datum (NAD) of 1983.
Map data current as of date shown on Cover Sheet.

- Zoning
- Wetlands (DEP/WCD Combined)
- Rivers & Ponds
- Streams
- Easements
- Dirt Roads & Cart Paths

Town of Concord Assessor's Maps FY26

Middlesex South District, Commonwealth of Massachusetts



Index to
Adjoining Sheets

H03	I03	J03
H04	104	J04
H05	I05	J05

Concord's Wetlands Conservancy District is a zoning overlay district adopted by Town Meeting in 1976. The Wetlands Conservancy District is an overlay district whose boundaries are superimposed on the Residential, Commercial, Industrial and By-Pass Districts established by the Zoning Bylaw. This overlay district is based on a 1975 study prepared for the Town using aerial photographs and on the ground investigation with information presented on a series of 128 maps at a scale of 1-inch equals 100-feet. This zoning overlay district has not been updated since 1976 and cannot be used as the actual location of a wetland.

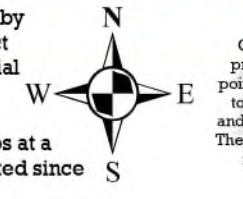

This map was created by Concord GIS. The information is provided as a reasonably accurate point of reference, but is not intended to represent an authoritative location, and is not to be used for conveyance. The Town of Concord shall not be held responsible for the accuracy or omission of these data.



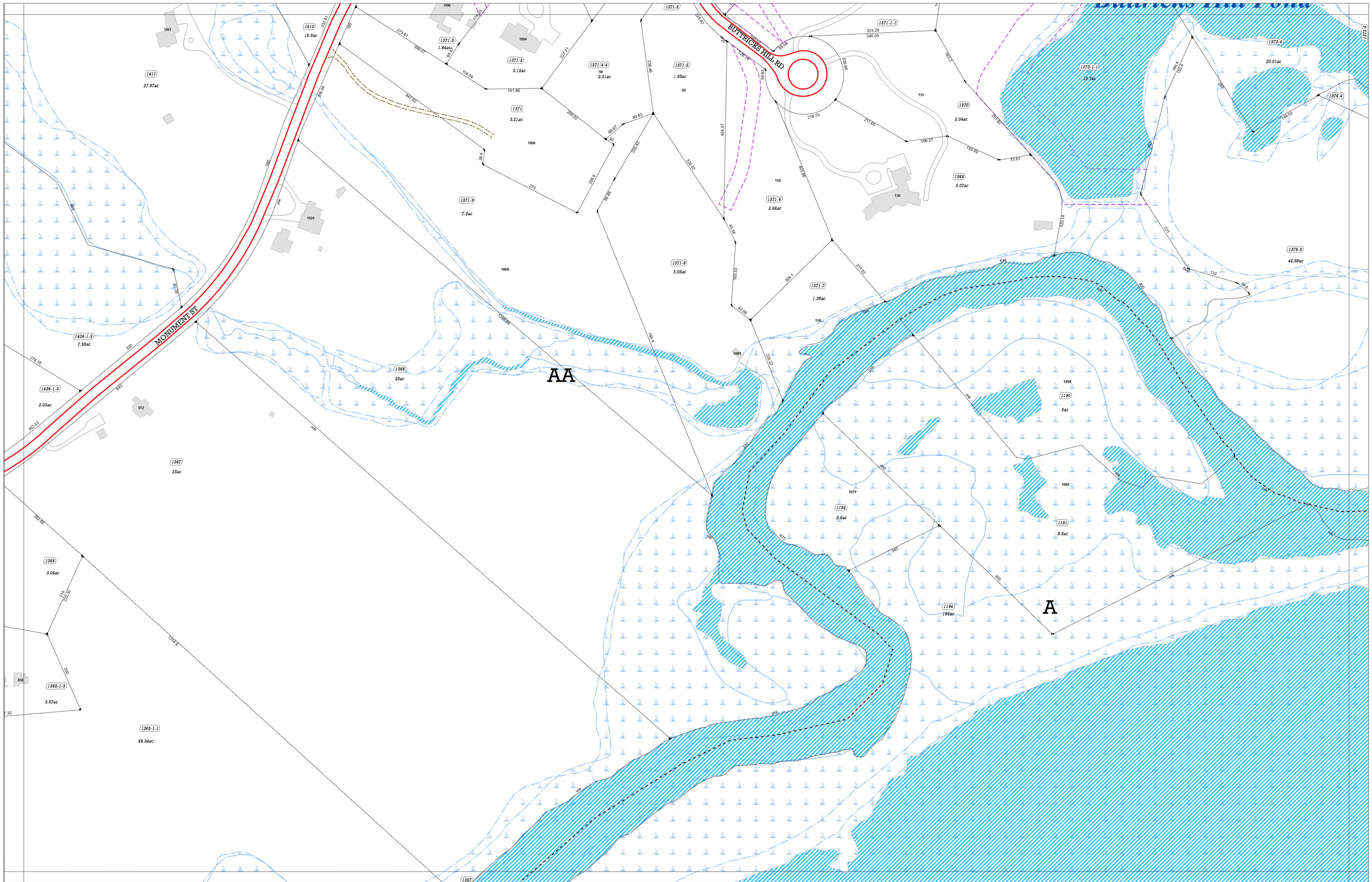

Converted to GIS from Aerial Photography of 2016.
 Parcel information updated on an as needed or annual basis.
 All data in Massachusetts State Plane Mainland Coordinate
 System (Meters) North American Datum (NAD) of 1983.
 Map data current as of date shown on Cover Sheet.

- Zoning
- Streams
- Wetlands (DEP/WCD Combined)
- Easements
- Rivers & Ponds
- Dirt Roads & Cart Paths

Town of Concord Assessor's Maps FY26

Middlesex South District, Commonwealth of Massachusetts



Index to
 Adjoining Sheets

H04	I04	J04
H05	I05	J05
H06	I06	J06

Concord's Wetlands Conservancy District is a zoning overlay district adopted by Town Meeting in 1976. The Wetlands Conservancy District is an overlay district whose boundaries are superimposed on the Residential, Commercial, Industrial and By-Pass Districts established by the Zoning Bylaw. This overlay district is based on a 1976 study prepared for the Town using aerial photographs and on the ground investigation with information presented on a series of 128 maps at a scale of 1-inch equals 100-feet. This zoning overlay district has not been updated since 1976 and cannot be used as the actual location of a wetland.

This map was created by Concord GIS. The information is provided as a reasonably accurate point of reference, but is not intended to represent authoritative location, and is not to be used for conveyance. The Town of Concord shall not be held responsible for the accuracy or omission of these data.

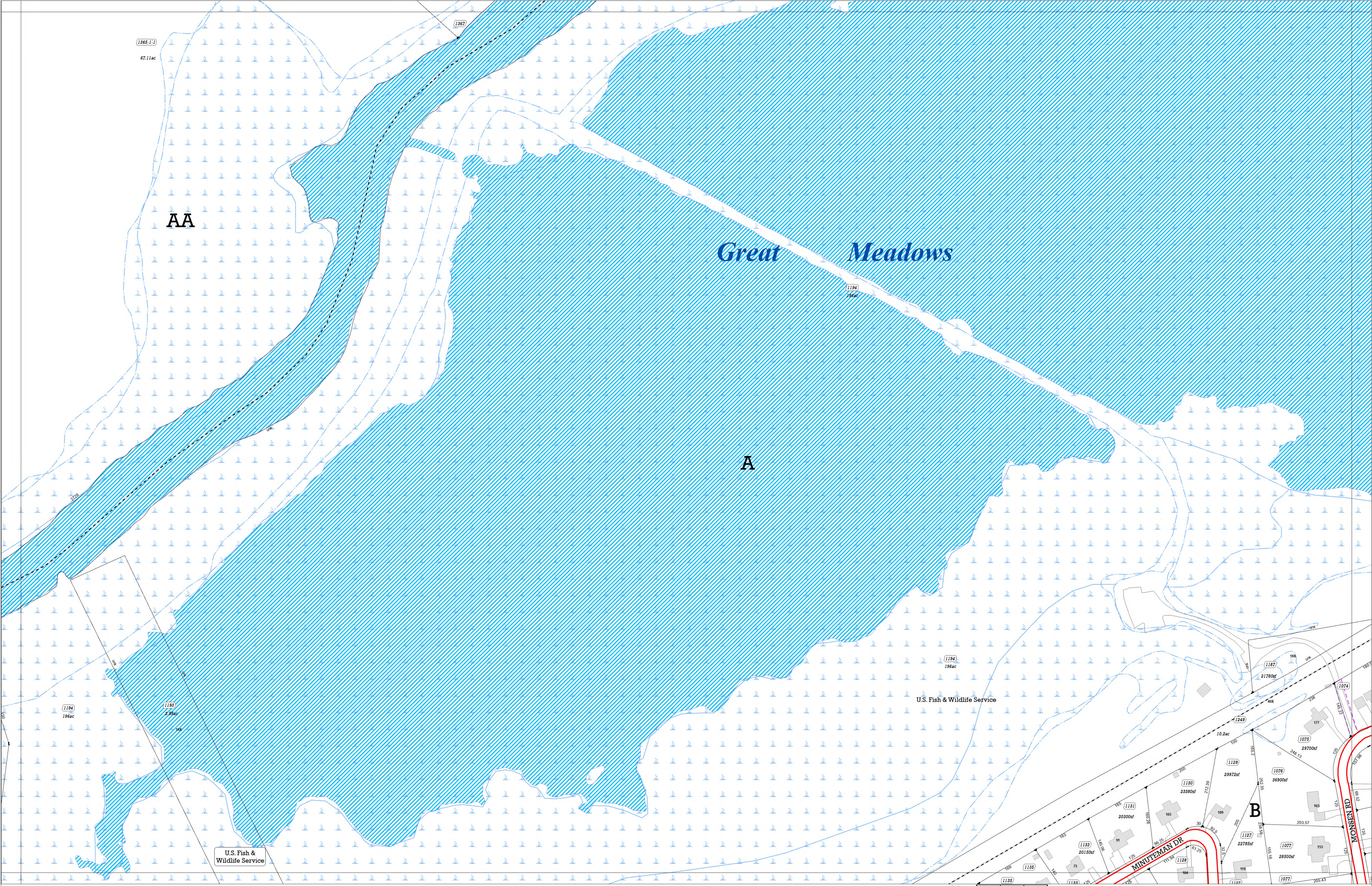

1365-1-1
67.11ac

AA

Great Meadows

A

U.S. Fish & Wildlife Service

B

U.S. Fish & Wildlife Service

Converted to GIS from Aerial Photography of 2016.
Parcel information updated on an as needed or annual basis.
All data in Massachusetts State Plane Mainland Coordinate System (Meters) North American Datum (NAD) of 1983.
Map data current as of date shown on Cover Sheet.

- Zoning
- Wetlands (DEP/WCD Combined)
- Rivers & Ponds
- Streams
- Easements
- Dirt Roads & Cart Paths

Town of Concord Assessor's Maps FY26

Middlesex South District, Commonwealth of Massachusetts



106

Index to Adjoining Sheets

H05	I05	J05
H06	I06	J06
H07	I07	J07

Concord's Wetlands Conservancy District is a zoning overlay district adopted by Town Meeting in 1976. The Wetlands Conservancy District is an overlay district whose boundaries are superimposed on the Residential, Commercial, Industrial and By-Pass Districts established by the Zoning Bylaw. This overlay district is based on a 1976 study prepared for the Town using aerial photographs and on the ground investigation with information presented on a series of 128 maps at a scale of 1-inch equals 100-feet. This zoning overlay district has not been updated since 1976 and cannot be used as the actual location of a wetland.

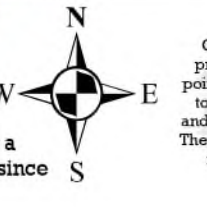

This map was created by Concord GIS. The information is provided as a reasonably accurate profile of information, but is intended to represent authoritative location, and is not to be used for cooperation. The Town of Concord shall not be held responsible for the accuracy or omission of these data.



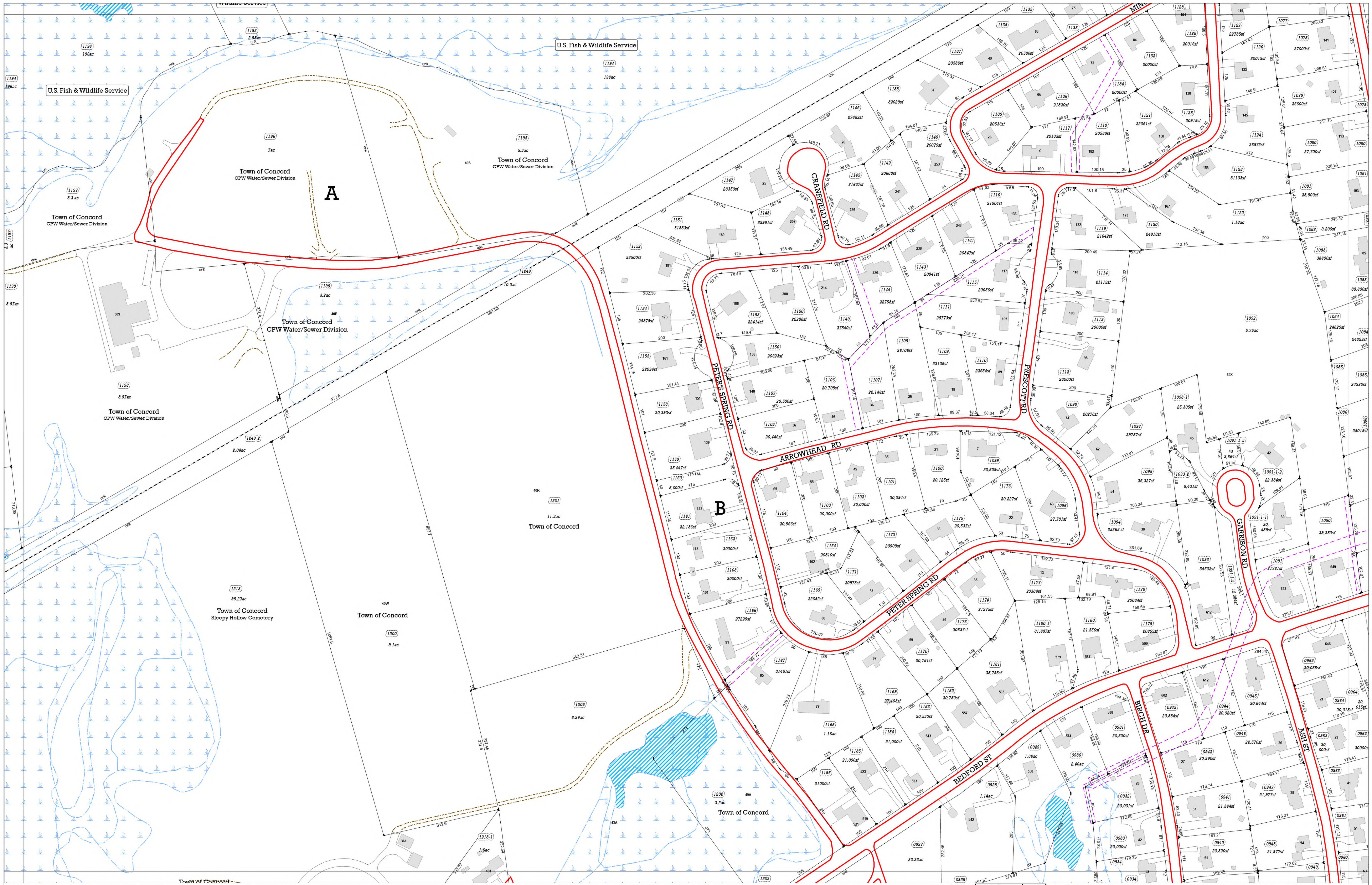

Converted to GIS from Aerial Photography of 2016.
Parcel information updated on an as needed or annual basis.
All data in Massachusetts State Plane Mainland Coordinate System (Meters) North American Datum (NAD) of 1983.
Map data current as of date shown on Cover Sheet.

- Zoning
- Wetlands (DEP/WCD Combined)
- Rivers & Ponds
- Streams
- Easements
- Dirt Roads & Cart Paths

Town of Concord Assessor's Maps FY26

Middlesex South District, Commonwealth of Massachusetts



Index to
Adjoining Sheets

107

106	106	106
107	107	107
108	108	108

Concord's Wetlands Conservancy District is a zoning overlay district adopted by Town Meeting in 1976. The Wetlands Conservancy District is an advisory district whose boundaries are superimposed on the Residential, Commercial, Industrial and By-Pass Districts established by the Zoning Bylaw. This overlay district is based on a 1976 study prepared for the Town using aerial photographs and on the ground investigation with information presented on a series of 128 maps at a scale of 1-inch equals 100-feet. This zoning overlay district has not been updated since 1976 and cannot be used as the actual location of a wetland.

This map was created by Concord GIS. The information provided is a reasonably accurate representation of the location, and is not to be used for conveyance. The Town of Concord shall not be held responsible for the accuracy or omission of these data.

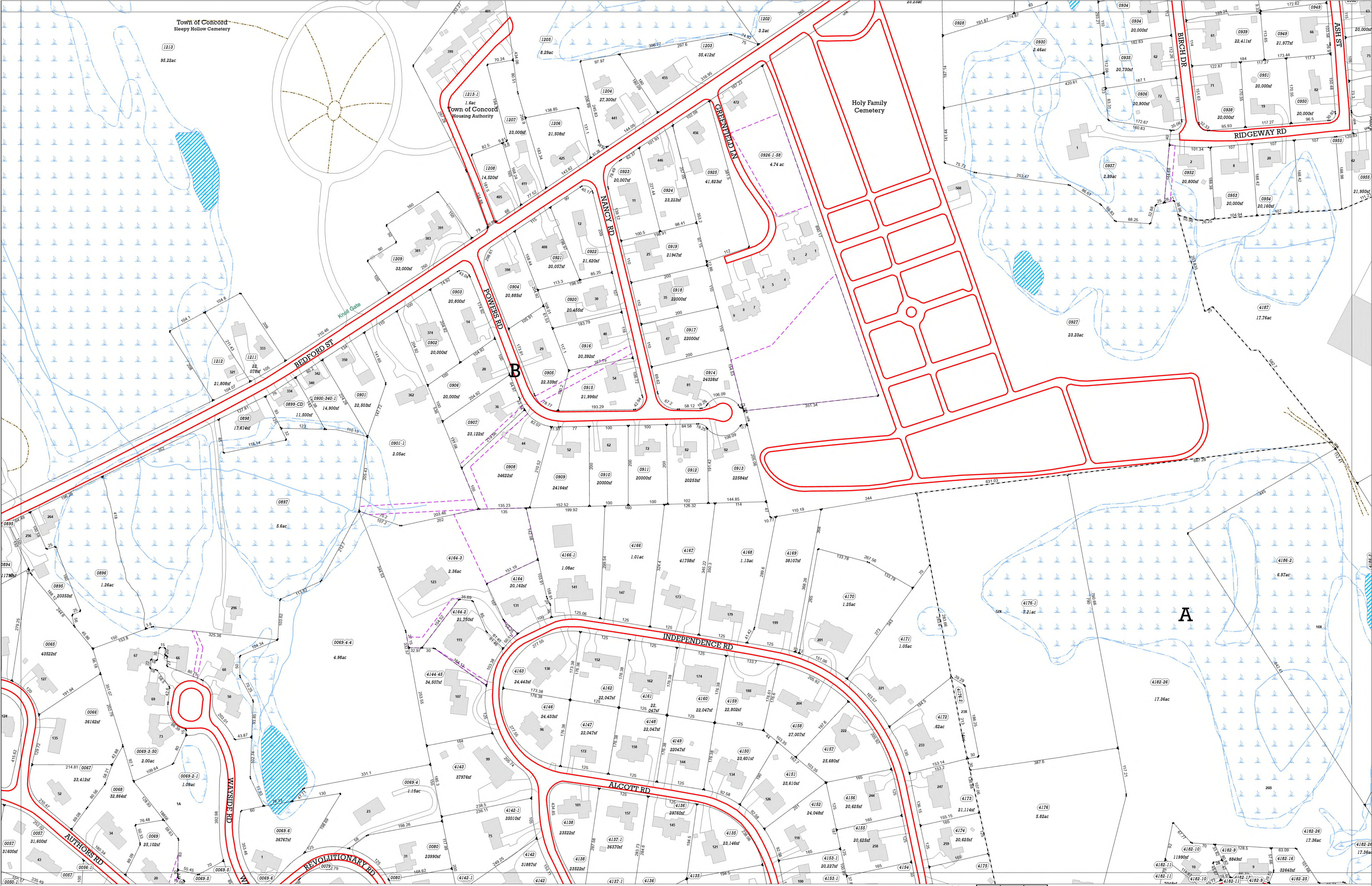

Converted to GIS from Aerial Photography of 2016.
Parcel information updated on an as needed or annual basis.
All data in Massachusetts State Plane Mainland Coordinate System (Meters) North American Datum (NAD) of 1983.
Map data current as of date shown on Cover Sheet.

- Zoning
- Wetlands (DEP/WCD Combined)
- Rivers & Ponds
- Streams
- Easements
- Dirt Roads & Cart Paths

Town of Concord Assessor's Maps FY26

Middlesex South District, Commonwealth of Massachusetts



Index to
Adjoining Sheets

H07	I07	J07
H08	I08	J08
H09	I09	J09

Concord's Wetlands Conservancy District is a zoning overlay district adopted by Town Meeting in 1976. The Wetlands Conservancy District is an overlay district whose boundaries are superimposed on the Residential, Commercial, Industrial and By-Pass Districts established by the Zoning Bylaw. This overlay district is based on a 1975 study prepared for the Town using aerial photographs and on the ground investigation with information presented on a series of 128 maps at a scale of 1-inch equals 100-feet. This zoning overlay district has not been updated since 1976 and cannot be used as the actual location of a wetland.

This map was created by Concord GIS. The information is provided as a reasonably accurate product of reference, but is not intended to represent authoritative location, and is not to be used for occupancy. The Town of Concord shall not be held responsible for the accuracy or omission of these data.

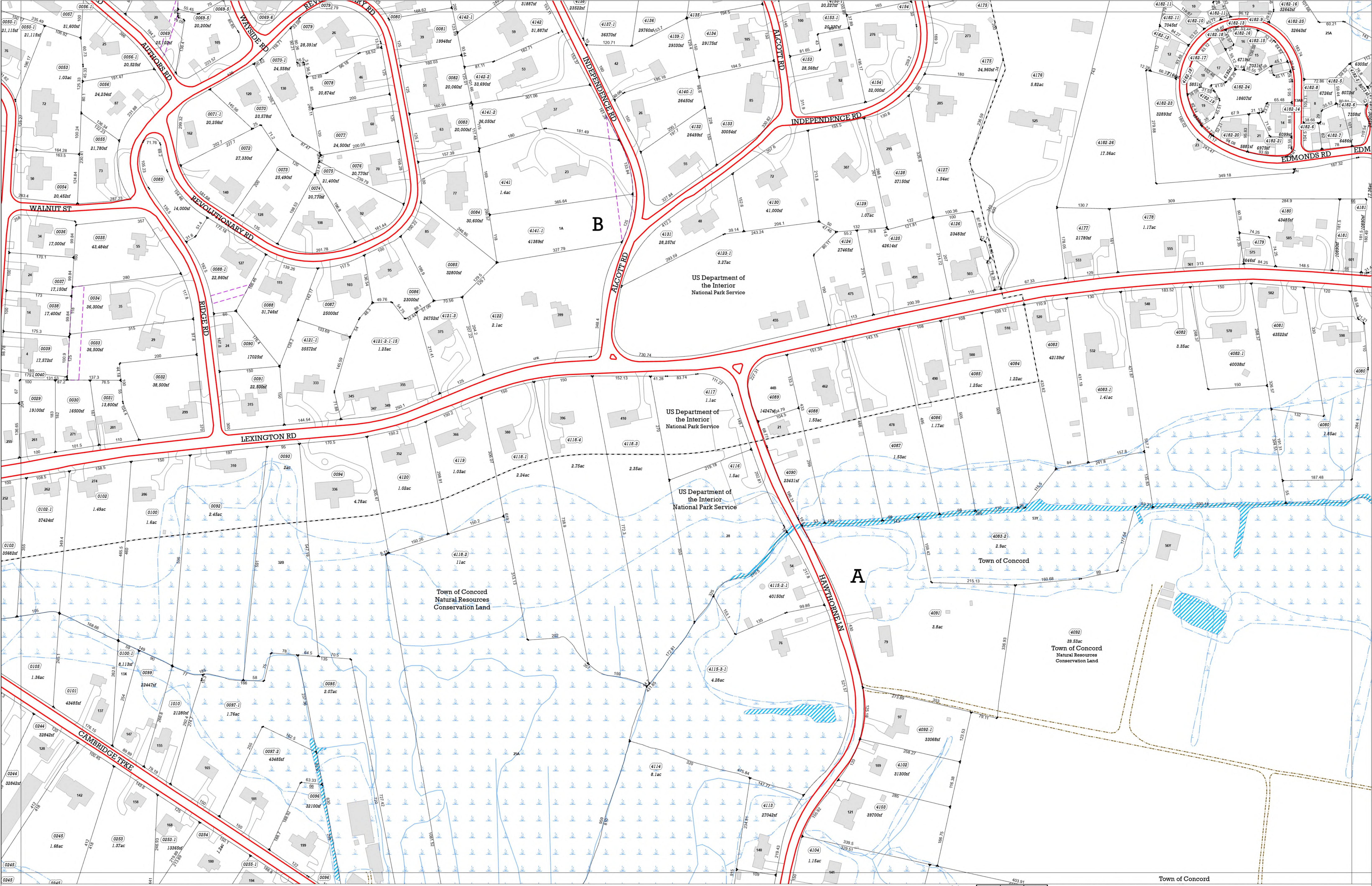

Converted to GIS from Aerial Photography of 2016.
 Parcel information updated on an as needed or annual basis.
 All data in Massachusetts State Plane Mainland Coordinate System (Meters) North American Datum (NAD) of 1983.
 Map data current as of date shown on Cover Sheet.

Zoning
 Wetlands (DEP/WCD Combined)
 Rivers & Ponds

Streams
 Easements
 Dirt Roads & Cart Paths

Town of Concord Assessor's Maps FY26

Middlesex South District, Commonwealth of Massachusetts



Index to
 Adjoining Sheets

H08	I08	J08
H09	I09	J09
H10	I10	J10

Concord's Wetlands Conservancy District is a zoning overlay district adopted by Town Meeting in 1976. The Wetlands Conservancy District is an ecreddy district whose boundaries are superimposed on the Residential, Commercial, Industrial and By-Pass Districts established by the Zoning Bylaw. This overlay district is based on a 1975 study prepared for the Town using aerial photographs and on the ground investigation with information presented on a series of 128 maps at a scale of 1-inch equals 100-feet. This zoning overlay district has not been updated since 1976 and cannot be used as the actual location of a wetland.

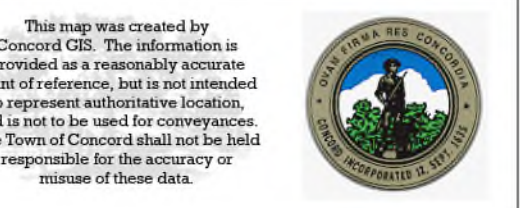
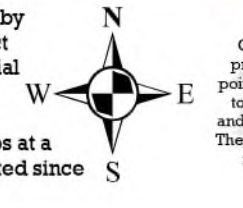

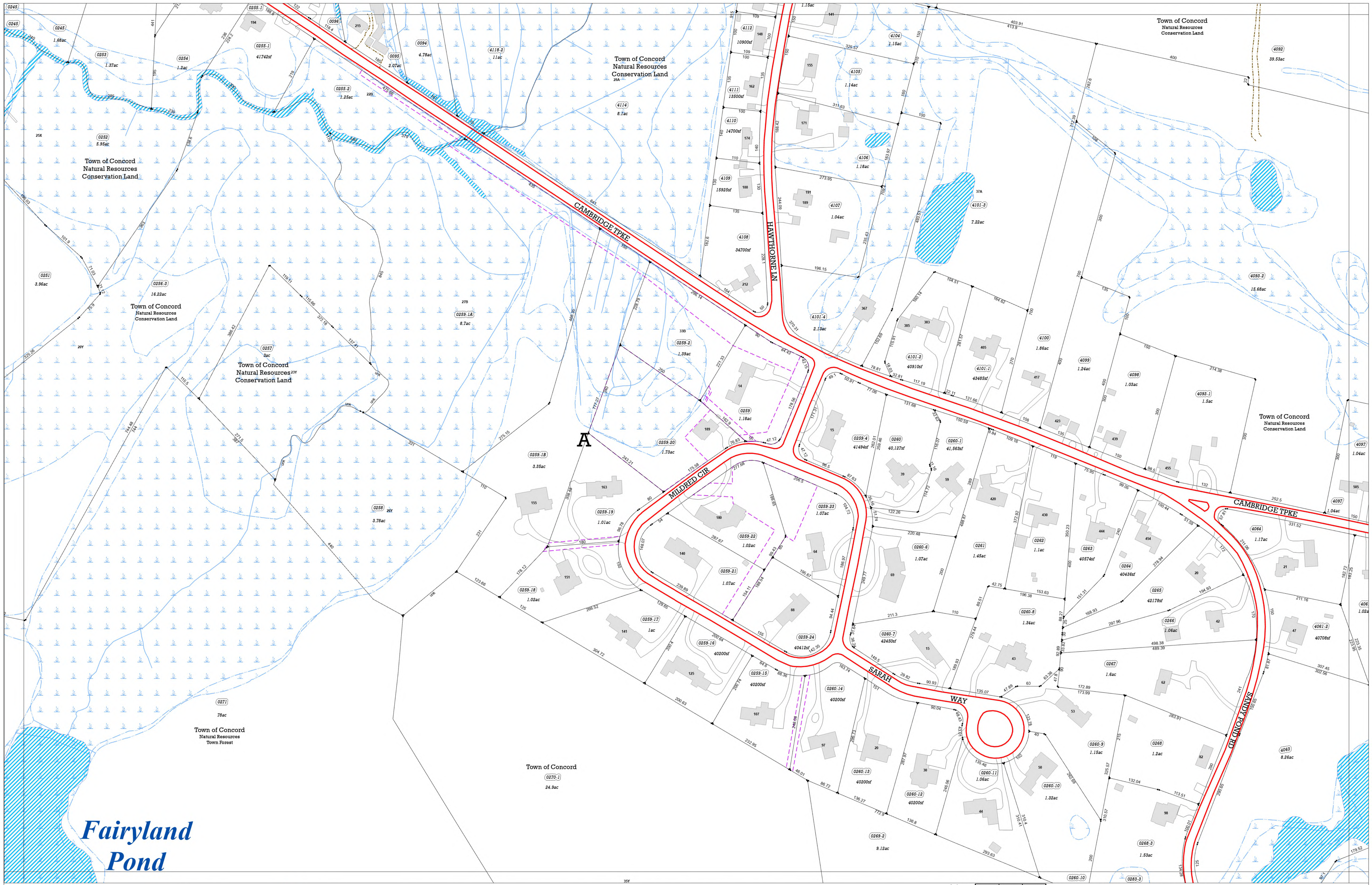

Converted to GIS from Aerial Photography of 2016.
Parcel information updated on an as needed or annual basis.
All data in Massachusetts State Plane Mainland Coordinate System (Meters) North American Datum (NAD) of 1983.
Map data current as of date shown on Cover Sheet.

- Zoning
- Wetlands (DEP/WCD Combined)
- Rivers & Ponds
- Streams
- Easements
- Dirt Roads & Cart Paths

Town of Concord Assessor's Maps FY26

Middlesex South District, Commonwealth of Massachusetts



Index to
Adjoining Sheets

H09	I09	J09
H10	I10	J10
H11	I11	J11

Concord's Wetlands Conservancy District is a zoning overlay district adopted by Town Meeting in 1976. The Wetlands Conservancy District is an existing district whose boundaries are superimposed on the Residential, Commercial, Industrial and By-Pass Districts established by the Zoning Bylaw. This zoning overlay district is based on a 1975 study prepared for the Town using aerial photographs and on the ground investigation with information presented on a series of 128 maps at a scale of 1-inch equals 100-feet. This zoning overlay district has not been updated since 1976 and cannot be used as the actual location of a wetland.

This map was created by Concord GIS. The information is provided as a reasonably accurate print of reference, but is not intended to represent authoritative location, and is not to be used for conveyance. The Town of Concord shall not be held responsible for the accuracy or omission of these data.

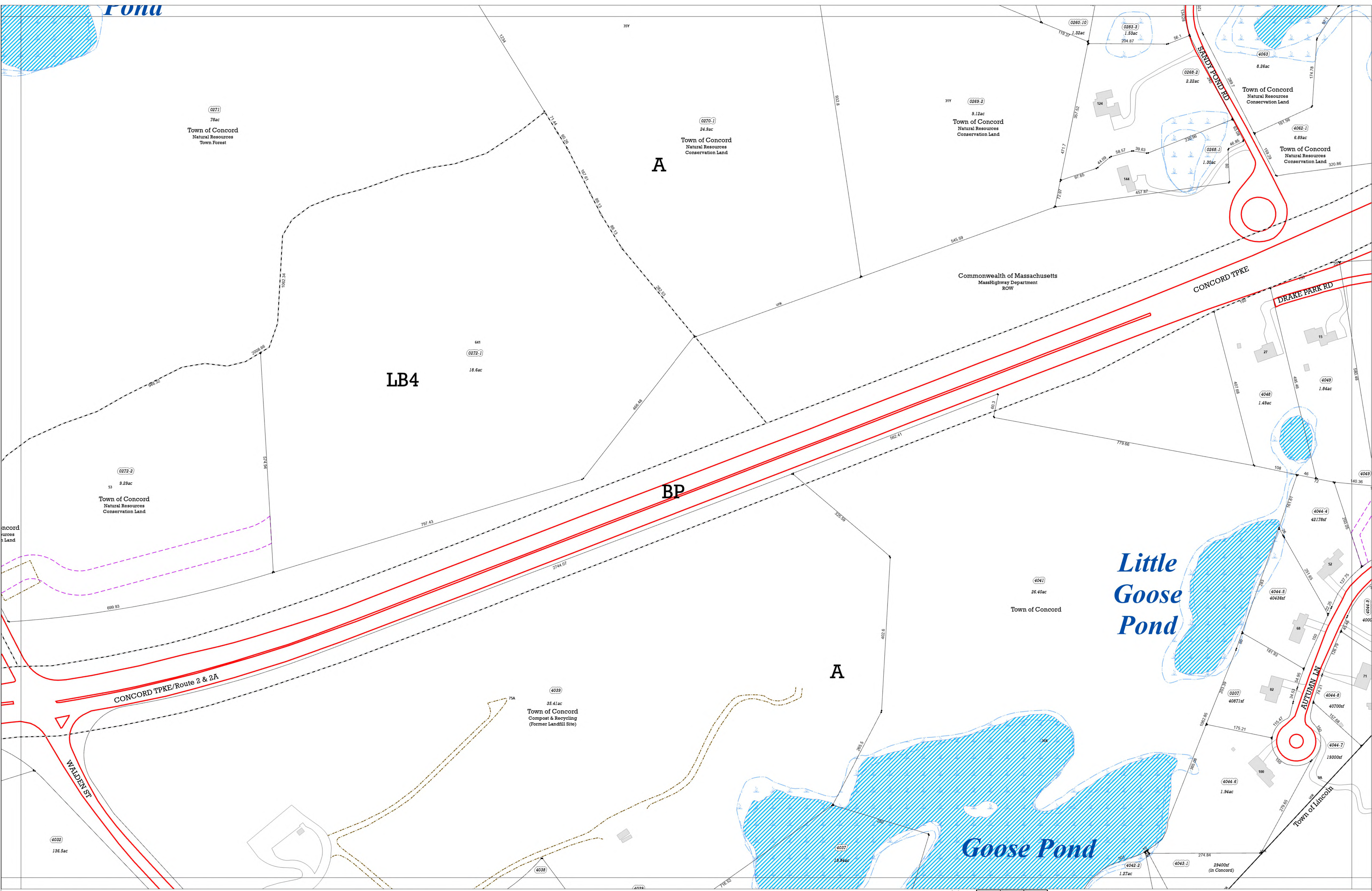

Converted to GIS from Aerial Photography of 2016.
 Parcel information updated on an as needed or annual basis.
 All data in Massachusetts State Plane Mainland Coordinate System (Meters) North American Datum (NAD) of 1983.
 Map data current as of date shown on Cover Sheet.

- Zoning
- Wetlands (DEP/WCD Combined)
- Rivers & Ponds
- Streams
- Easements
- Dirt Roads & Cart Paths

Town of Concord Assessor's Maps FY26

Middlesex South District, Commonwealth of Massachusetts



Index to
 Adjoining Sheets
111

H10	I10	J10
H11	111	J11
H12	I12	

Concord's Wetlands Conservancy District is a zoning overlay district adopted by Town Meeting in 1976. The Wetlands Conservancy District is an overlay district whose boundaries are superimposed on the Residential, Commercial, Industrial and By-Pass Districts established by the Zoning Bylaw. This overlay district is based on a 1975 study prepared for the Town using aerial photographs and on the ground investigation with information presented on a series of 128 maps at a scale of 1-inch equals 100-feet. This zoning overlay district has not been updated since 1976 and cannot be used as the actual location of a wetland.

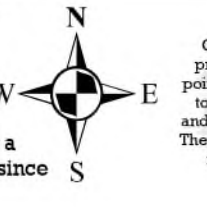

This map was created by Concord GIS. The information is provided as a reasonably accurate representation of the location, and is not to be used for any purpose other than the accuracy or information of these data.



Commonwealth of Massachusetts
 Department of Conservation & Recreation
 Walden Pond State Reservation

Commonwealth of Massachusetts
 Department of Conservation & Recreation

Commonwealth of Massachusetts
 Department of Conservation & Recreation

Walden Pond

A

Converted to GIS from Aerial Photography of 2016.
 Parcel information updated on an as needed or annual basis.
 All data in Massachusetts State Plane Mainland Coordinate System (Meters) North American Datum (NAD) of 1983.
 Map data current as of date shown on Cover Sheet.

Zoning	Streams
Wetlands (DEP/WCD Combined)	Easements
Rivers & Ponds	Dirt Roads & Cart Paths

Town of Concord Assessor's Maps FY26

Middlesex South District, Commonwealth of Massachusetts



Index to Adjoining Sheets

H11	I11	J11
H12	I12	J12
H13	I13	J13

Concord's Wetlands Conservancy District is a zoning overlay district adopted by Town Meeting in 1976. The Wetlands Conservancy District is an existing district whose boundaries are superimposed on the Residential, Commercial, Industrial and By-Pass Districts established by the Zoning Bylaw. This zoning overlay district is based on a 1975 study prepared for the Town using aerial photographs and on the ground investigation with information presented on a series of 128 maps at a scale of 1-inch equals 100-feet. This zoning overlay district has not been updated since 1976 and cannot be used as the actual location of a wetland.



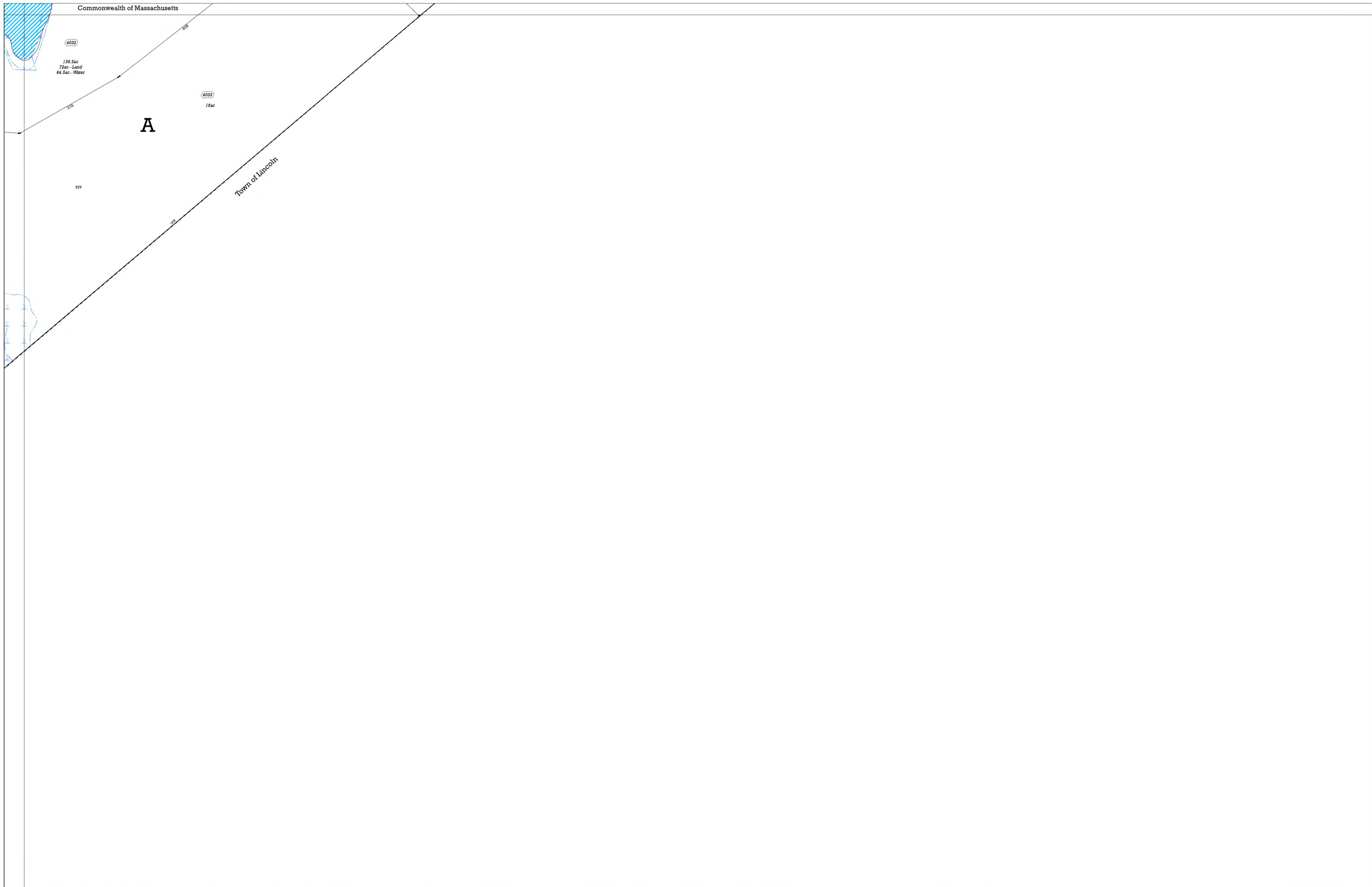

Converted to GIS from Aerial Photography of 2016.
Parcel information updated on an as needed or annual basis.
All data in Massachusetts State Plane Mainland Coordinate System (Meters) North American Datum (NAD) of 1983.
Map data current as of date shown on Cover Sheet.

- Zoning
- Wetlands (DEP/WCD Combined)
- Streams
- Easements
- Rivers & Ponds
- Dirt Roads & Cart Paths

Town of Concord Assessor's Maps FY26

Middlesex South District, Commonwealth of Massachusetts



Index to
Adjoining Sheets
113

G12	H12	I12
G13	H13	I13
G14	H14	

Concord's Wetlands Conservancy District is a zoning overlay district adopted by Town Meeting in 1976. The Wetlands Conservancy District is an overlay district whose boundaries are superimposed on the Residential, Commercial, Industrial and By-Pass Districts established by the Zoning Bylaw. This overlay district is based on a 1975 study prepared for the Town using aerial photographs and on the ground investigation with information presented on a series of 128 maps at a scale of 1-inch equals 100-feet. This zoning overlay district has not been updated since 1976 and cannot be used as the actual location of a wetland.



This map was created by Concord GIS. The information is provided as a reasonably accurate point of reference, but is not intended to represent authoritative location, and is not to be used for conveyance. The Town of Concord shall not be held responsible for the accuracy or nature of these data.



Town of Carlisle



Converted to GIS from Aerial Photography of 2016.
 Parcel information updated on an as needed or annual basis.
 All data in Massachusetts State Plane Mainland Coordinate System (Meters) North American Datum (NAD) of 1983.
 Map data current as of date shown on Cover Sheet.

- Zoning
- Wetlands (DEP/WCD Combined)
- Rivers & Ponds
- Streams
- Easements
- Dirt Roads & Cart Paths

Town of Concord Assessor's Maps FY26

Middlesex South District, Commonwealth of Massachusetts

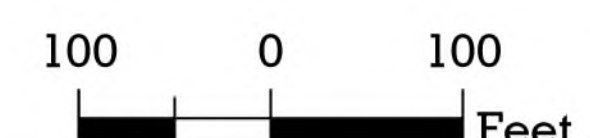

Index to
 Adjoining Sheets

102	103
101	104

Concord's Wetlands Conservancy District is a zoning overlay district adopted by Town Meeting in 1976. The Wetlands Conservancy District is an existing district whose boundaries are superimposed on the Residential, Commercial, Industrial and By-Pass Districts established by the Zoning Bylaw. This overlay district is based on a 1975 study prepared for the Town using aerial photographs and on the ground investigation with information presented on a series of 128 maps at a scale of 1-inch equals 100-feet. This zoning overlay district has not been updated since 1976 and cannot be used as the actual location of a wetland.

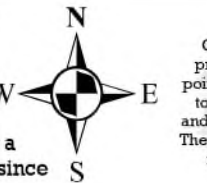

This map was created by Concord GIS. The information is provided as a reasonably accurate point of reference, but is not intended to represent authoritative location, and is not to be used for conveyance. The Town of Concord shall not be held responsible for the accuracy or nature of these data.



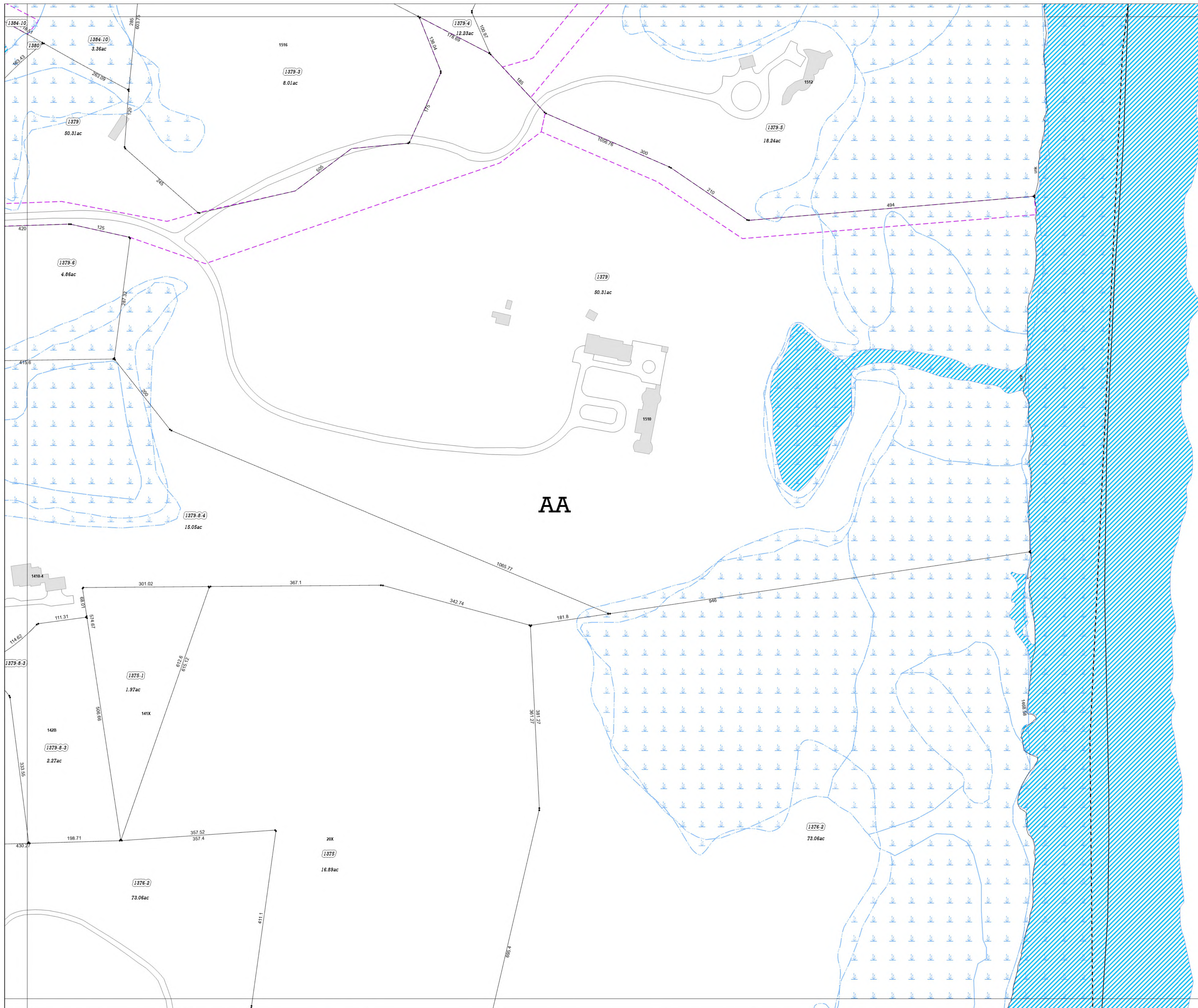

Town of Bedford

Converted to GIS from Aerial Photography of 2016.
Parcel information updated on an as needed or annual basis.
All data in Massachusetts State Plane Mainland Coordinate System (Meters) North American Datum (NAD) of 1983.
Map data current as of date shown on Cover Sheet.

- Zoning
- Wetlands (DEP/WCD Combined)
- Rivers & Ponds
- Streams
- Easements
- Dirt Roads & Cart Paths

Town of Concord Assessor's Maps FY26

Middlesex South District, Commonwealth of Massachusetts



Index to
Adjoining Sheets
J03

H02	I02	J02
H03	I03	J03
H04	I04	J04

Concord's Wetlands Conservancy District is a zoning overlay district adopted by Town Meeting in 1976. The Wetlands Conservancy District is an overlay district whose boundaries are superimposed on the Residential, Commercial, Industrial and By-Pass Districts established by the Zoning Bylaw. This overlay district is based on a 1976 study prepared for the Town using aerial photographs and on the ground investigation with information presented on a series of 128 maps at a scale of 1-inch equals 100-feet. This zoning overlay district has not been updated since 1976 and cannot be used as the actual location of a wetland.

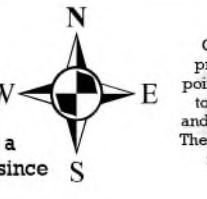

This map was created by Concord GIS. The information is provided as a reasonably accurate point of reference, but is not intended to represent an authoritative location, and is not to be used for conveyance. The Town of Concord shall not be held responsible for the accuracy or nature of these data.





Converted to GIS from Aerial Photography of 2016.
 Parcel information updated on an as needed or annual basis.
 All data in Massachusetts State Plane Mainland Coordinate
 System (Meters) North American Datum (NAD) of 1983.
 Map data current as of date shown on Cover Sheet.

- Zoning
- Wetlands (DEP/WCD Combined)
- Rivers & Ponds
- Streams
- Easements
- Dirt Roads & Cart Paths

Town of Concord Assessor's Maps FY26

Middlesex South District, Commonwealth of Massachusetts



Index to
 Adjoining Sheets
J04

H03	I03	J03
H04	I04	J04
H05	I05	J05

Concord's Wetlands Conservancy District is a zoning overlay district adopted by Town Meeting in 1976. The Wetlands Conservancy District is an overlay district whose boundaries are superimposed on the Residential, Commercial, Industrial and By-Pass Districts established by the Zoning Bylaw. This overlay district is based on a 1975 study prepared for the Town using aerial photographs and on the ground investigation with information presented on a series of 128 maps at a scale of 1-inch equals 100-feet. This zoning overlay district has not been updated since 1976 and cannot be used as the actual location of a wetland.

This map was created by Concord GIS. The information is provided as a reasonably accurate point of reference, but is not intended to represent authoritative location, and is not to be used for conveyance. The Town of Concord shall not be held responsible for the accuracy or nature of these data.



Converted to GIS from Aerial Photography of 2016.
 Parcel information updated on an as needed or annual basis.
 All data in Massachusetts State Plane Mainland Coordinate
 System (Meters) North American Datum (NAD) of 1983.
 Map data current as of date shown on Cover Sheet.

- Zoning
- Streams
- Wetlands (DEP/WCD Combined)
- Easements
- Rivers & Ponds
- Dirt Roads & Cart Paths

Town of Concord Assessor's Maps FY26

Middlesex South District, Commonwealth of Massachusetts



Index to
 Adjoining Sheets
J05

104	J04
105	J05
106	J06 K06

Concord's Wetlands Conservancy District is a zoning overlay district adopted by Town Meeting in 1976. The Wetlands Conservancy District is an overlay district whose boundaries are superimposed on the Residential, Commercial, Industrial and By-Pass Districts established by the Zoning Bylaw. This overlay district is based on a 1975 study prepared for the Town using aerial photographs and on the ground investigation with information presented on a series of 128 maps at a scale of 1-inch equals 100-feet. This zoning overlay district has not been updated since 1976 and cannot be used as the actual location of a wetland.



This map was created by Concord GIS. The information is provided as a reasonably accurate point of reference, but is not intended to represent authoritative location, and is not to be used for conveyance. The Town of Concord shall not be held responsible for the accuracy or nature of these data.



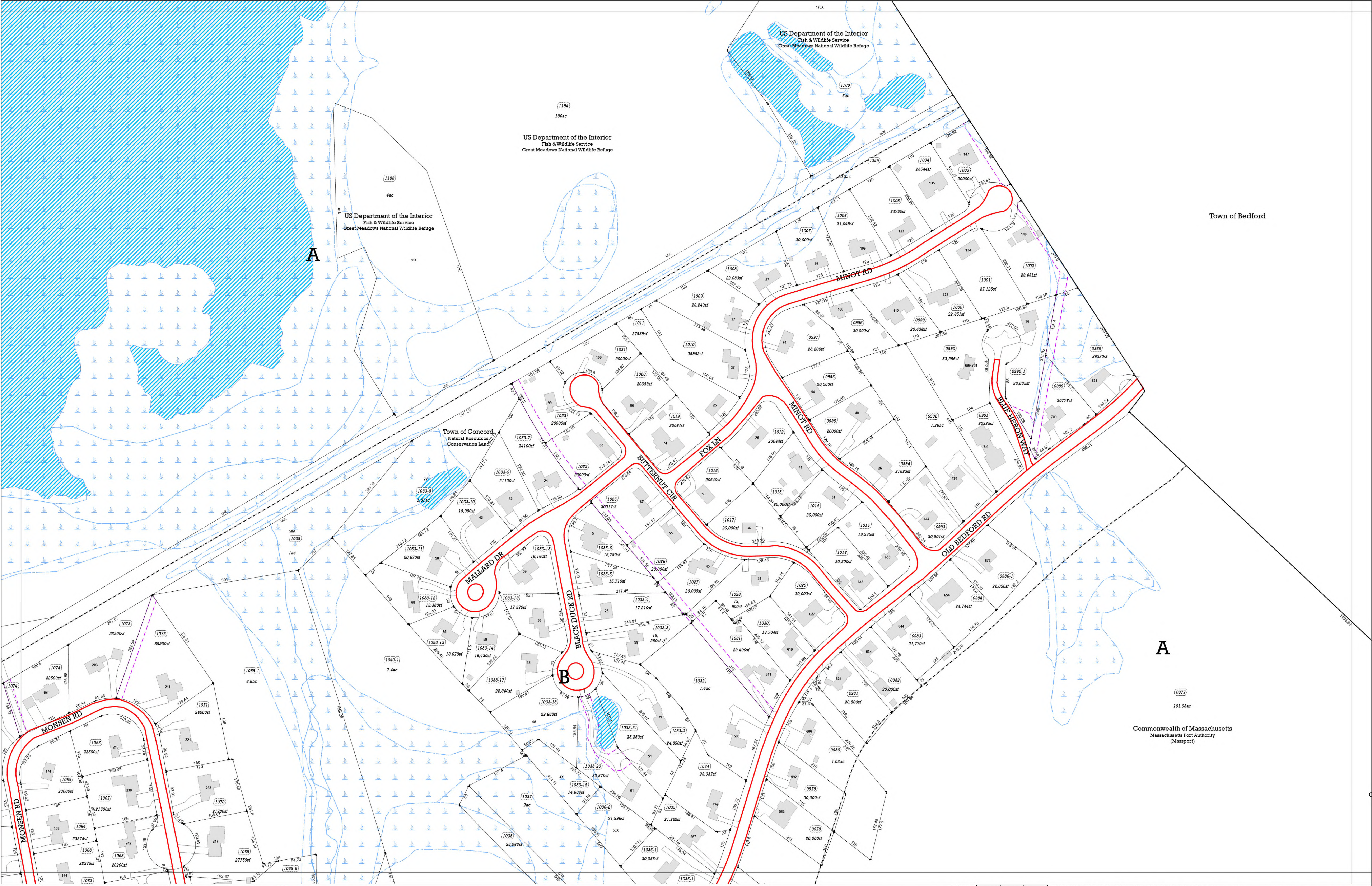

Converted to GIS from Aerial Photography of 2016.
Parcel information updated on an as needed or annual basis.
All data in Massachusetts State Plane Mainland Coordinate System (Meters) North American Datum (NAD) of 1983.
Map data current as of date shown on Cover Sheet.

- Zoning
- Wetlands (DEP/WCD Combined)
- Rivers & Ponds
- Streams
- Easements
- Dirt Roads & Cart Paths

Town of Concord Assessor's Maps FY26

Middlesex South District, Commonwealth of Massachusetts



Index to
Adjoining Sheets
J06

105	J05	
106	J06	K06
107	J07	K07

Concord's Wetlands Conservancy District is a zoning overlay district adopted by Town Meeting in 1976. The Wetlands Conservancy District is an ecreddy district whose boundaries are superimposed on the Residential, Commercial, Industrial and By-Pass Districts established by the Zoning Bylaw. This overlay district is based on a 1975 study prepared for the Town using aerial photographs and on the ground investigation with information presented on a series of 128 maps at a scale of 1-inch equals 100-feet. This zoning overlay district has not been updated since 1976 and cannot be used as the actual location of a wetland.

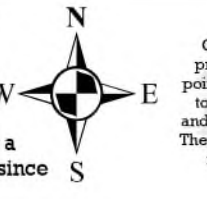

This map was created by Concord GIS. The information is provided as a reasonably accurate point of reference, but is intended to represent authoritative location, and is not to be used for occupancy. The Town of Concord shall not be held responsible for the accuracy or misuse of these data.



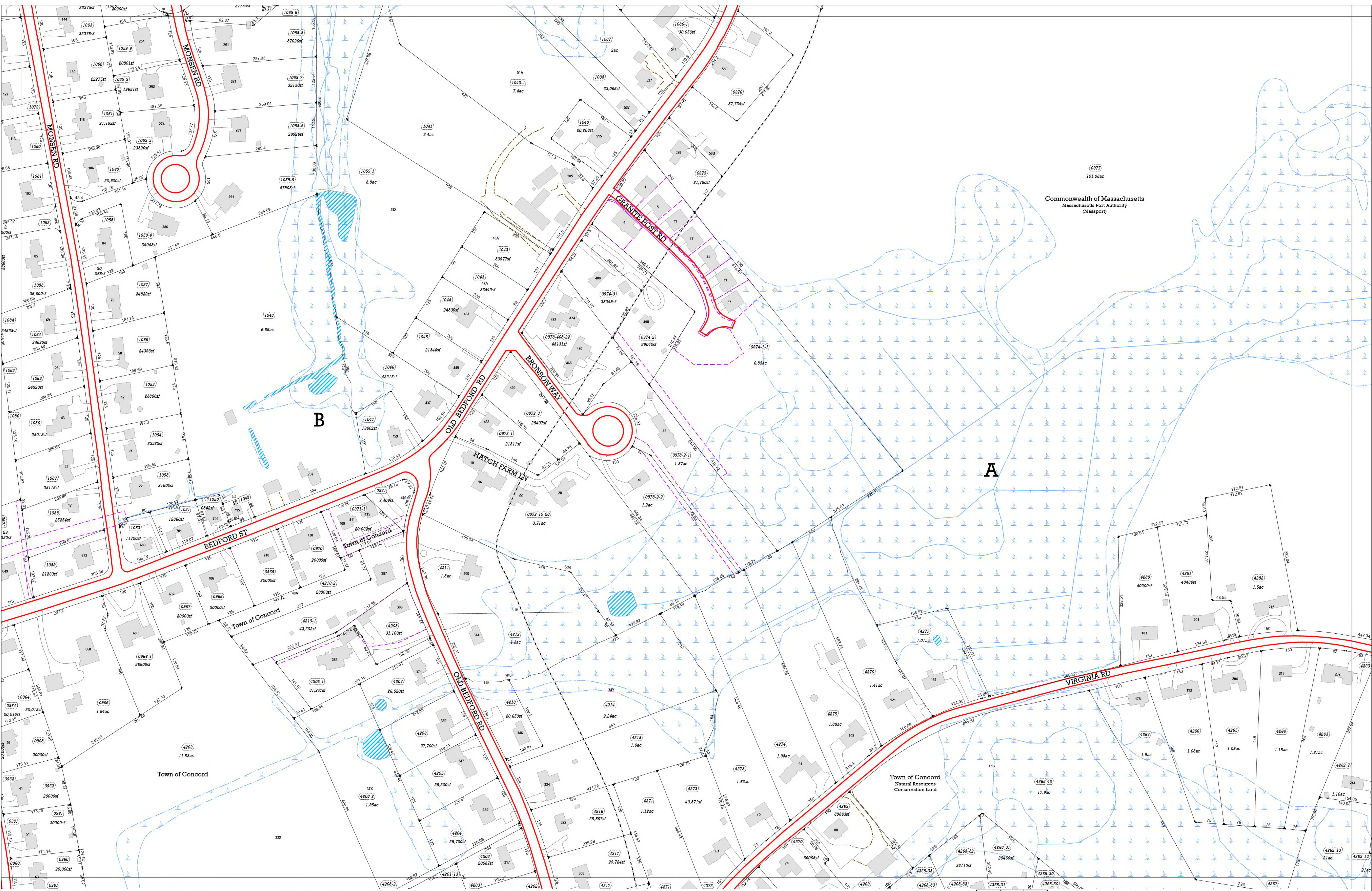

Commonwealth of Massachusetts
 Massachusetts Port Authority
 (Massport)

Converted to GIS from Aerial Photography of 2016.
 Parcel information updated on an as needed or annual basis.
 All data in Massachusetts State Plane Mainland Coordinate
 System (Meters) North American Datum (NAD) of 1983.
 Map data current as of date shown on Cover Sheet.

- Zoning
- Wetlands (DEP/WCD Combined)
- Rivers & Ponds
- Streams
- Easements
- Dirt Roads & Cart Paths

Town of Concord Assessor's Maps FY26

Middlesex South District, Commonwealth of Massachusetts



Index to
 Adjoining Sheets
J07

106	J06	K06
107	J07	K07
108	J08	K08

Concord's Wetlands Conservancy District is a zoning overlay district adopted by Town Meeting in 1976. The Wetlands Conservancy District is a creature district whose boundaries are superimposed on the Residential, Commercial, Industrial and By-Pass Districts established by the Zoning Bylaw. This overlay district is based on a 1975 study prepared for the Town using aerial photographs and on the ground investigation with information presented on a series of 128 maps at a scale of 1-inch equals 100-feet. This zoning overlay district has not been updated since 1976 and cannot be used as the actual location of a wetland.

This map was created by Concord GIS. The information is provided as a reasonably accurate point of reference, but is not intended to represent authoritative location, and is not to be used for conveyance. The Town of Concord shall not be held responsible for the accuracy or omission of these data.

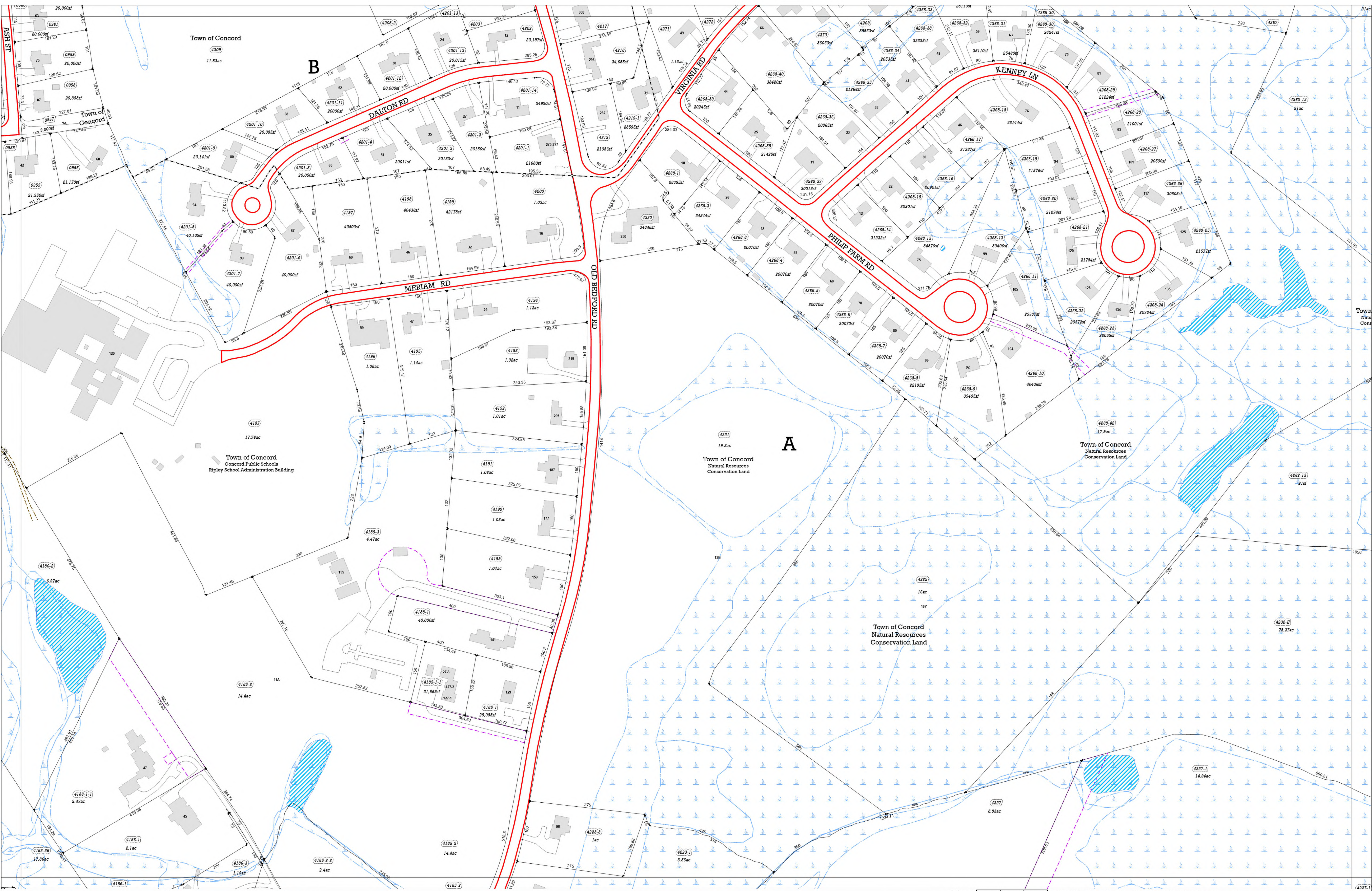

Converted to GIS from Aerial Photography of 2016. Parcel information updated on an as needed or annual basis. All data in Massachusetts State Plane Mainland Coordinate System (Meters) North American Datum (NAD) of 1983. Map data current as of date shown on Cover Sheet.

Zoning

- Zoning
- Wetlands (DEP/WCD Combined)
- Rivers & Ponds

Streams

- Streams
- Easements
- Dirt Roads & Cart Paths

Town of Concord Assessor's Maps FY26

Middlesex South District, Commonwealth of Massachusetts



Index to Adjoining Sheets

107	108	109
107	J08	108
108	109	109

Concord's Wetlands Conservancy District is a zoning overlay district adopted by Town Meeting in 1976. The Wetlands Conservancy District is an existing district whose boundaries are superimposed on the Residential, Commercial, Industrial and By-Pass Districts established by the Zoning Bylaw. This overlay district is based on a 1975 study prepared for the Town using aerial photographs and on the ground investigation with information presented on a series of 122 maps at a scale of 1-inch equals 100-feet. This zoning overlay district has not been updated since 1976 and cannot be used as the actual location of a wetland.

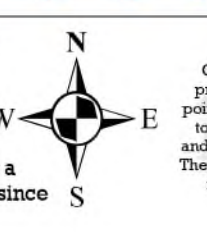

This map was created by Concord GIS. The information is provided as a reasonably accurate point of reference, but is not intended to represent authoritative location, and is not to be used for conveyance. The Town of Concord shall not be held responsible for the accuracy or omission of these data.



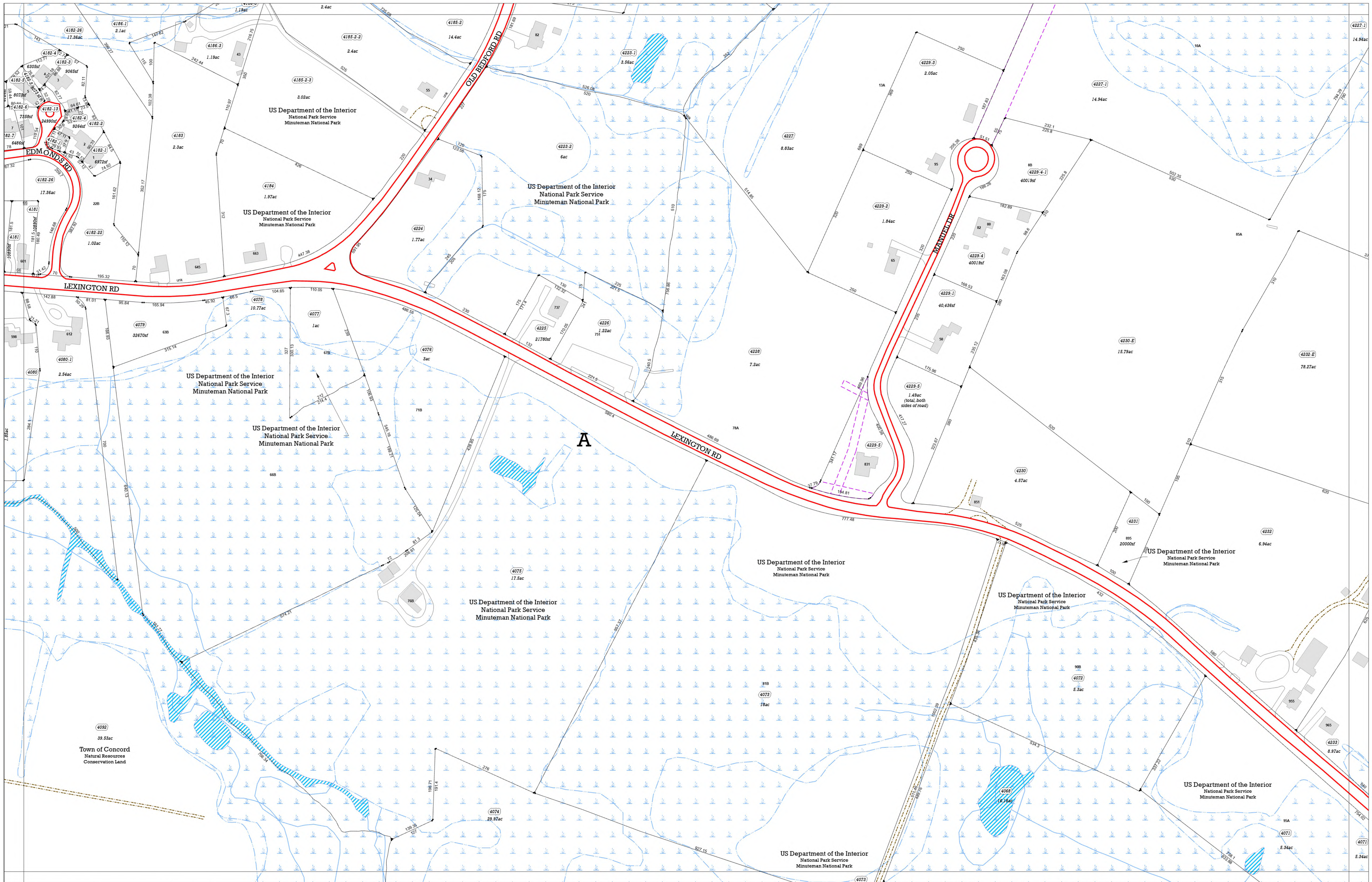

Converted to GIS from Aerial Photography of 2016.
 Parcel information updated on an as needed or annual basis.
 All data in Massachusetts State Plane Mainland Coordinate
 System (Meters) North American Datum (NAD) of 1983.
 Map data current as of date shown on Cover Sheet.

- Zoning
- Wetlands (DEP/WCD Combined)
- Rivers & Ponds
- Streams
- Easements
- Dirt Roads & Cart Paths

Town of Concord Assessor's Maps FY26

Middlesex South District, Commonwealth of Massachusetts



Index to
 Adjoining Sheets
J09

108	J08	K08
109	J09	K09
110	J10	K10

Concord's Wetlands Conservancy District is a zoning overlay district adopted by Town Meeting in 1976. The Wetlands Conservancy District is an ecreddy district whose boundaries are superimposed on the Residential, Commercial, Industrial and By-Pass Districts established by the Zoning Bylaw. This overlay district is based on a 1975 study prepared for the Town using aerial photographs and on the ground investigation with information presented on a series of 128 maps at a scale of 1-inch equals 100-feet. This zoning overlay district has not been updated since 1976 and cannot be used as the actual location of a wetland.

This map was created by Concord GIS. The information is provided as a reasonably accurate point of reference, but is not intended to represent authoritative location, and is not to be used for conveyance. The Town of Concord shall not be held responsible for the accuracy or omission of these data.

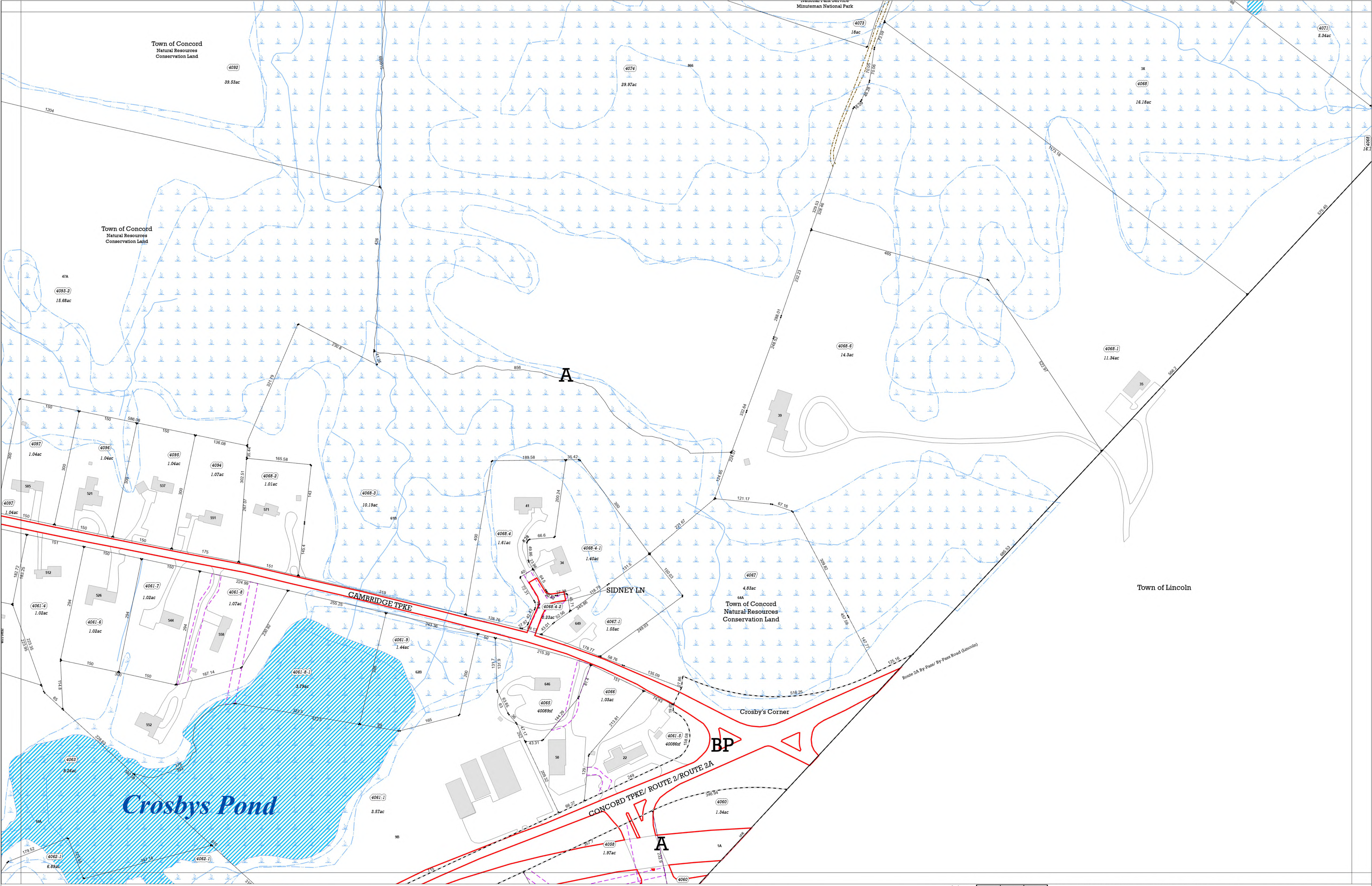

Converted to GIS from Aerial Photography of 2016.
Parcel information updated on an as needed or annual basis.
All data in Massachusetts State Plane Mainland Coordinate System (Meters) North American Datum (NAD) of 1983.
Map data current as of date shown on Cover Sheet.

- Zoning
- Wetlands (DEP/WCD Combined)
- Rivers & Ponds
- Streams
- Easements
- Dirt Roads & Cart Paths

Town of Concord Assessor's Maps FY26

Middlesex South District, Commonwealth of Massachusetts



Index to
Adjoining Sheets

109	J09	K09
110	J10	K10
111	J11	

Concord's Wetlands Conservancy District is a zoning overlay district adopted by Town Meeting in 1976. The Wetlands Conservancy District is an erodible district whose boundaries are superimposed on the Residential, Commercial, Industrial and By-Pass Districts established by the Zoning Bylaw. This overlay district is based on a 1976 study prepared for the Town using aerial photographs and on the ground investigation with information presented on a series of 128 maps at a scale of 1-inch equals 100-feet. This zoning overlay district has not been updated since 1976 and cannot be used as the actual location of a wetland.

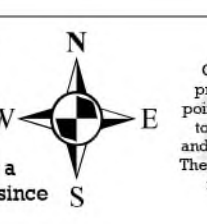

This map was created by Concord GIS. The information is provided as a reasonably accurate point of reference, but is not intended to represent authoritative location, and is not to be used for occupancy. The Town of Concord shall not be held responsible for the accuracy or manner of these data.



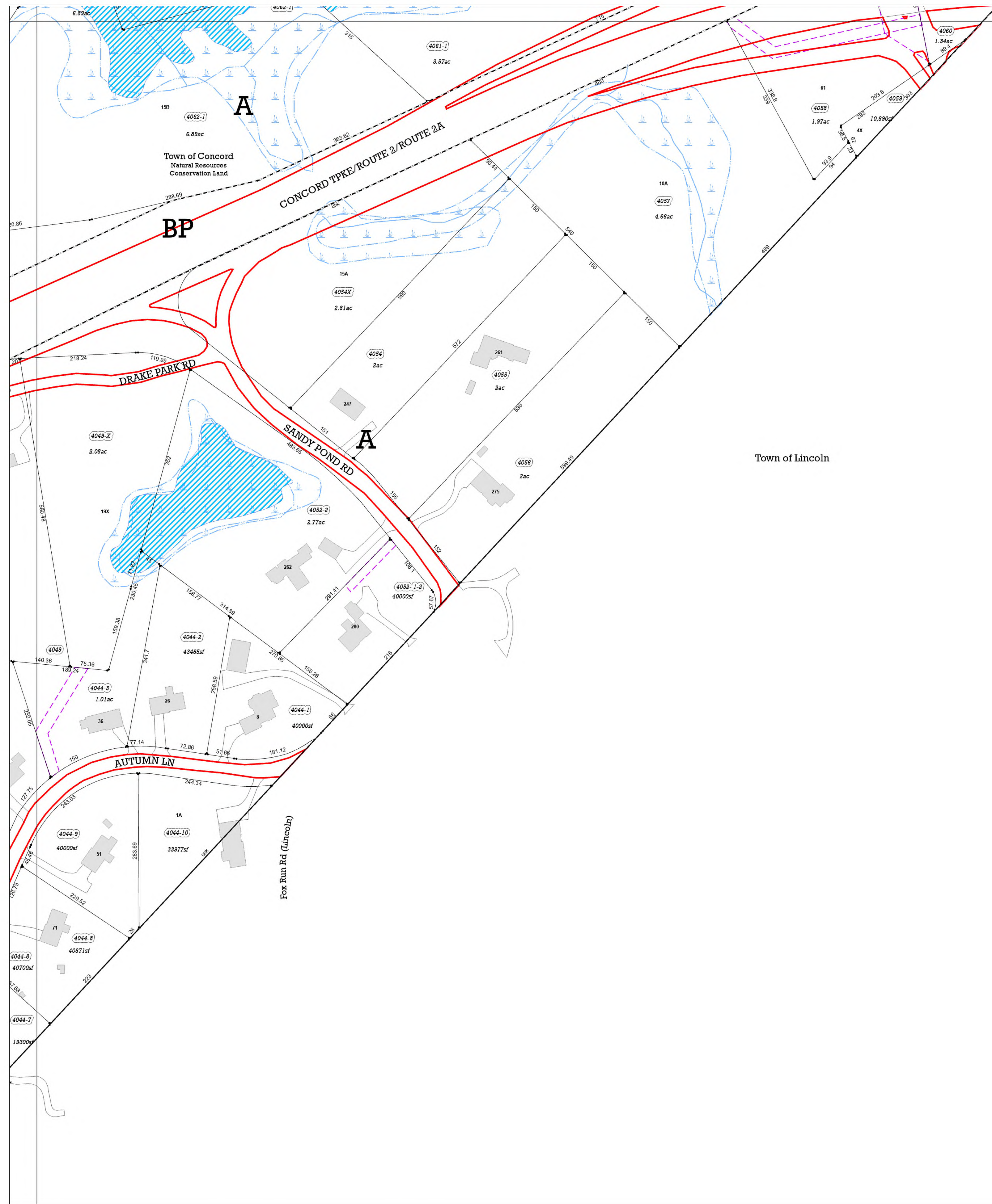

Converted to GIS from Aerial Photography of 2016.
 Parcel information updated on an as needed or annual basis.
 All data in Massachusetts State Plane Mainland Coordinate System (Meters) North American Datum (NAD) of 1983.
 Map data current as of date shown on Cover Sheet.

- Zoning
- Wetlands (DEP/WCD Combined)
- Rivers & Ponds
- Streams
- Easements
- Dirt Roads & Cart Paths

Town of Concord Assessor's Maps FY26

Middlesex South District, Commonwealth of Massachusetts



Index to
 Adjoining Sheets
J 11

110	J10	K10
111	J11	
112		

Concord's Wetlands Conservancy District is a zoning overlay district adopted by Town Meeting in 1976. The Wetlands Conservancy District is an overlay district whose boundaries are superimposed on the Residential, Commercial, Industrial and By-Pass Districts established by the Zoning Bylaw. This overlay district is based on a 1975 study prepared for the Town using aerial photographs and on the ground investigation with information presented on a series of 128 maps at a scale of 1-inch equals 100-feet. This zoning overlay district has not been updated since 1976 and cannot be used as the actual location of a wetland.

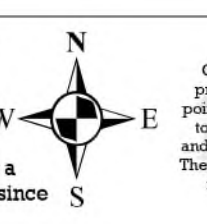

This map was created by Concord GIS. The information is provided as a reasonably accurate point of reference, but is not intended to represent authoritative location, and is not to be used for conveyance. The Town of Concord shall not be held responsible for the accuracy or nature of these data.



Town of Bedford

4281
13.82ac
40X
Commonwealth of Massachusetts
Massachusetts Port Authority
(Massport)

0977
101.08ac
Commonwealth of Massachusetts
Massachusetts Port Authority
(Massport)

Commonwealth of Massachusetts
Massachusetts Port Authority
(Massport)

4280
251.81ac

4280-1
1.43ac
30X
A

Converted to GIS from Aerial Photography of 2016.
Parcel information updated on an as needed or annual basis.
All data in Massachusetts State Plane Mainland Coordinate
System (Meters) North American Datum (NAD) of 1983.
Map data current as of date shown on Cover Sheet.

-  Zoning
-  Wetlands (DEP/WCD Combined)
-  Rivers & Ponds
-  Streams
-  Easements
-  Dirt Roads & Cart Paths

Town of Concord Assessor's Maps FY26

Middlesex South District, Commonwealth of Massachusetts



Index to
Adjoining Sheets
K06

J05		
J06	K06	L06
J07	K07	L07

Concord's Wetlands Conservancy District is a zoning overlay district adopted by Town Meeting in 1976. The Wetlands Conservancy District is an overlay district whose boundaries are superimposed on the Residential, Commercial, Industrial and By-Pass Districts established by the Zoning Bylaw. This overlay district is based on a 1976 study prepared for the Town using aerial photographs and on the ground investigation with information presented on a series of 128 maps at a scale of 1-inch equals 100-feet. This zoning overlay district has not been updated since 1976 and cannot be used as the actual location of a wetland.



This map was created by Concord GIS. The information is provided as a reasonably accurate point of reference, but is not intended to represent authoritative location, and is not to be used for conveyance. The Town of Concord shall not be held responsible for the accuracy or omission of these data.



Commonwealth of Massachusetts
Massachusetts Port Authority
(Massport)

4280
281.81ac

0977
101.08ac

A

4286-1
17.92ac

4287-1-1
17.29ac

Commonwealth of Massachusetts
Massachusetts Port Authority
(Massport)

4288-2
5.1ac

US Department of the Interior

US I

4288-3
1.84ac

IPB

4288-5
4.1ac

4288-6
4.55ac

Converted to GIS from Aerial Photography of 2016.
Parcel information updated on an as needed or annual basis.
All data in Massachusetts State Plane Mainland Coordinate
System (Meters) North American Datum (NAD) of 1983.
Map data current as of date shown on Cover Sheet.

- Zoning
- Wetlands (DEP/WCD Combined)
- Rivers & Ponds
- Streams
- Easements
- Dirt Roads & Cart Paths

Town of Concord Assessor's Maps FY26

Middlesex South District, Commonwealth of Massachusetts



Index to
Adjoining Sheets
K07

J06	K06	L06
J07	K07	L07
J08	K08	L08

Concord's Wetlands Conservancy District is a zoning overlay district adopted by Town Meeting in 1976. The Wetlands Conservancy District is an existing district whose boundaries are superimposed on the Residential, Commercial, Industrial and By-Pass Districts established by the Zoning Bylaw. This overlay district is based on a 1976 study prepared for the Town using aerial photographs and on the ground investigation with information presented on a series of 128 maps at a scale of 1-inch equals 100-feet. This zoning overlay district has not been updated since 1976 and cannot be used as the actual location of a wetland.

This map was created by Concord GIS. The information is provided as a reasonably accurate point of reference, but is intended to represent authoritative location, and is not to be used for conveyance. The Town of Concord shall not be held responsible for the accuracy or omission of these data.



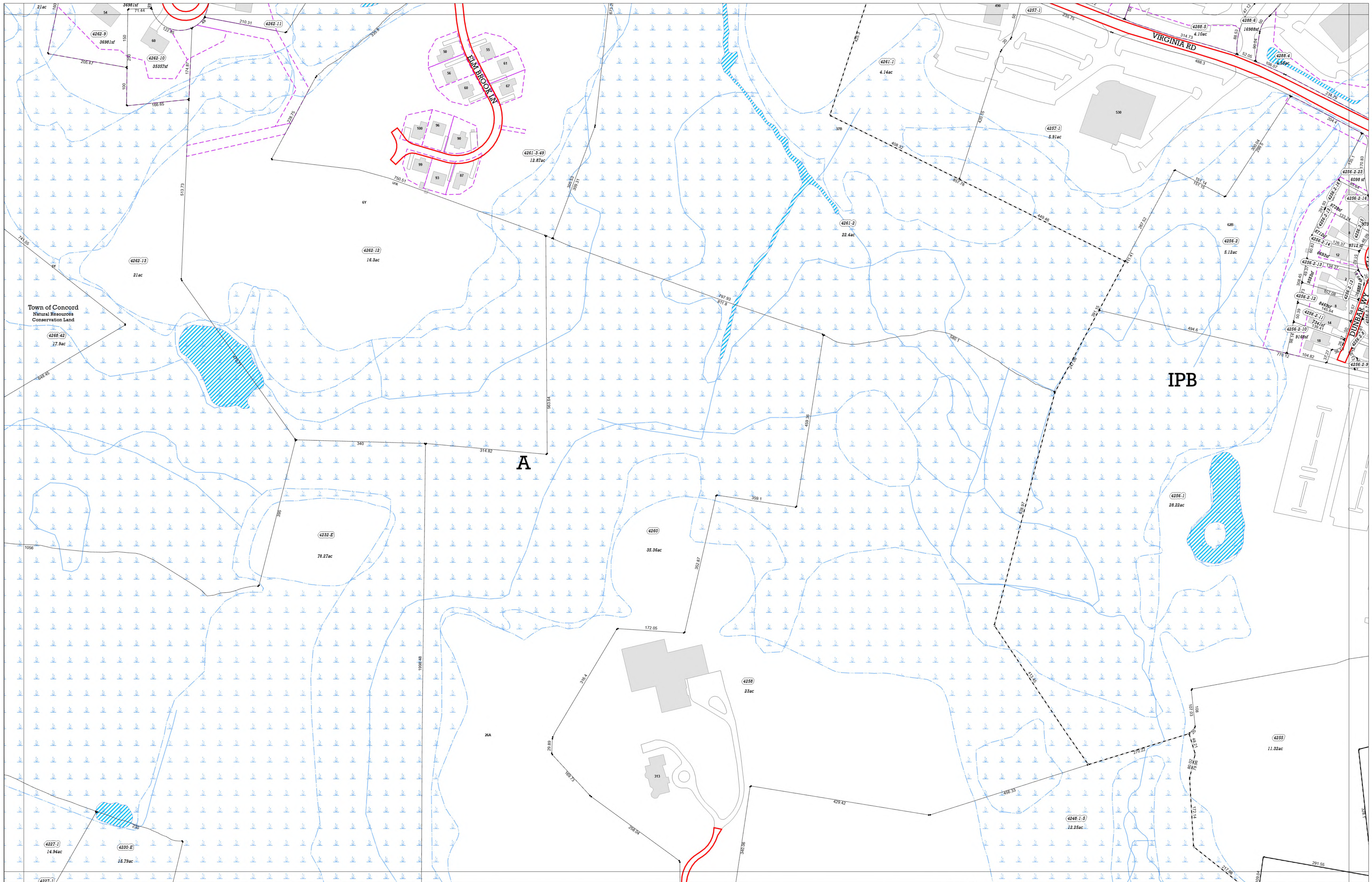

Converted to GIS from Aerial Photography of 2016.
 Parcel information updated on an as needed or annual basis.
 All data in Massachusetts State Plane Mainland Coordinate
 System (Meters) North American Datum (NAD) of 1983.
 Map data current as of date shown on Cover Sheet.

- Zoning
- Wetlands (DEP/WCD Combined)
- Rivers & Ponds
- Streams
- Easements
- Dirt Roads & Cart Paths

Town of Concord Assessor's Maps FY26

Middlesex South District, Commonwealth of Massachusetts



Index to
 Adjoining Sheets

J07	K07	L07
J08	K08	L08
J09	K09	L09

Concord's Wetlands Conservancy District is a zoning overlay district adopted by Town Meeting in 1976. The Wetlands Conservancy District is an existing district whose boundaries are superimposed on the Residential, Commercial, Industrial and By-Pass Districts established by the Zoning Bylaw. This overlay district is based on a 1976 study prepared for the Town using aerial photographs and on the ground investigation with information presented on a series of 128 maps at a scale of 1-inch equals 100-feet. This zoning overlay district has not been updated since 1976 and cannot be used as the actual location of a wetland.

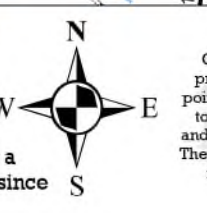

This map was created by Concord GIS. The information is provided as a reasonably accurate point of reference, but is not intended to represent authoritative location, and is not to be used for conveyance. The Town of Concord shall not be held responsible for the accuracy or omission of these data.



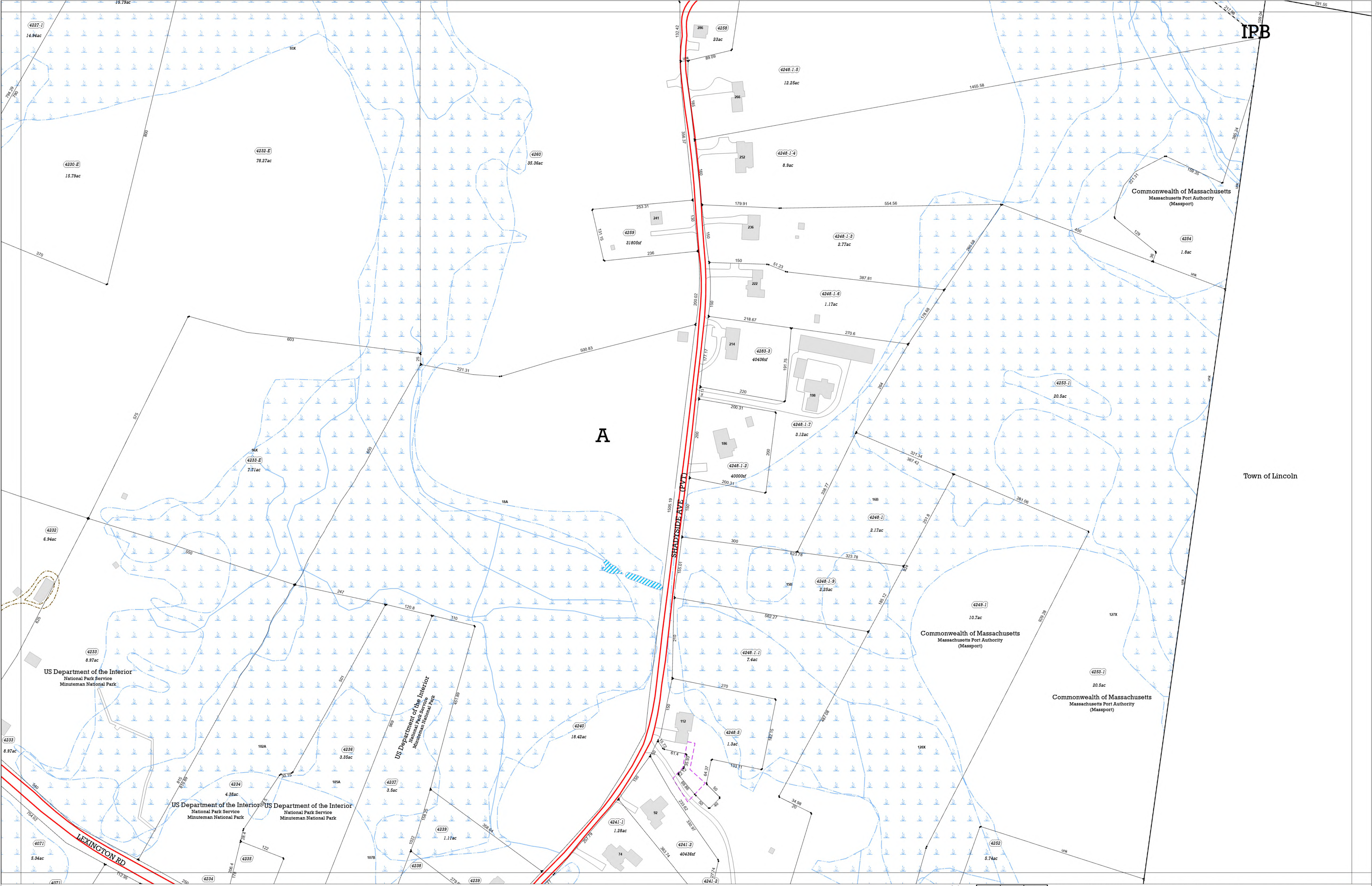

Converted to GIS from Aerial Photography of 2016.
 Parcel information updated on an as needed or annual basis.
 All data in Massachusetts State Plane Mainland Coordinate System (Meters) North American Datum (NAD) of 1983.
 Map data current as of date shown on Cover Sheet.

- Zoning
- Wetlands (DEP/WCD Combined)
- Rivers & Ponds
- Streams
- Easements
- Dirt Roads & Cart Paths

Town of Concord Assessor's Maps FY26

Middlesex South District, Commonwealth of Massachusetts



Index to
 Adjoining Sheets

J08	K08	L08
J09	K09	L09
J10	K10	

Concord's Wetlands Conservancy District is a zoning overlay district adopted by Town Meeting in 1976. The Wetlands Conservancy District is an overlay district whose boundaries are superimposed on the Residential, Commercial, Industrial and By-Pass Districts established by the Zoning Bylaw. This overlay district is based on a 1976 study prepared for the Town using aerial photographs and on the ground investigation with information presented on a series of 128 maps at a scale of 1-inch equals 100-feet. This zoning overlay district has not been updated since 1976 and cannot be used as the actual location of a wetland.

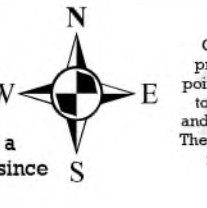

This map was created by Concord GIS. The information is provided as a reasonably accurate point of reference, but is not intended to represent authoritative location, and is not to be used for conveyance. The Town of Concord shall not be held responsible for the accuracy or omission of these data.





Converted to GIS from Aerial Photography of 2016.
 Parcel information updated on an as needed or annual basis.
 All data in Massachusetts State Plane Mainland Coordinate
 System (Meters) North American Datum (NAD) of 1983.
 Map data current as of date shown on Cover Sheet.

- Zoning
- Wetlands (DEP/WCD Combined)
- Rivers & Ponds
- Streams
- Easements
- Dirt Roads & Cart Paths

Town of Concord Assessor's Maps FY26

Middlesex South District, Commonwealth of Massachusetts



Index to
 Adjoining Sheets

J09	K09	L09
J10	K10	L10
J11		L11

Concord's Wetlands Conservancy District is a zoning overlay district adopted by
 Town Meeting in 1976. The Wetlands Conservancy District is an overlay district
 whose boundaries are superimposed on the Residential, Commercial, Industrial
 and By-Pass Districts established by the Zoning Bylaw. This overlay district
 is based on a 1975 study prepared for the Town using aerial photographs and
 on the ground investigation with information presented on a series of 128 maps at a
 scale of 1-inch equals 100-feet. This zoning overlay district has not been updated since
 1976 and cannot be used as the actual location of a wetland.

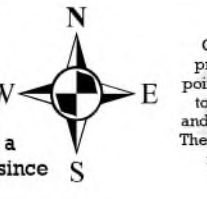





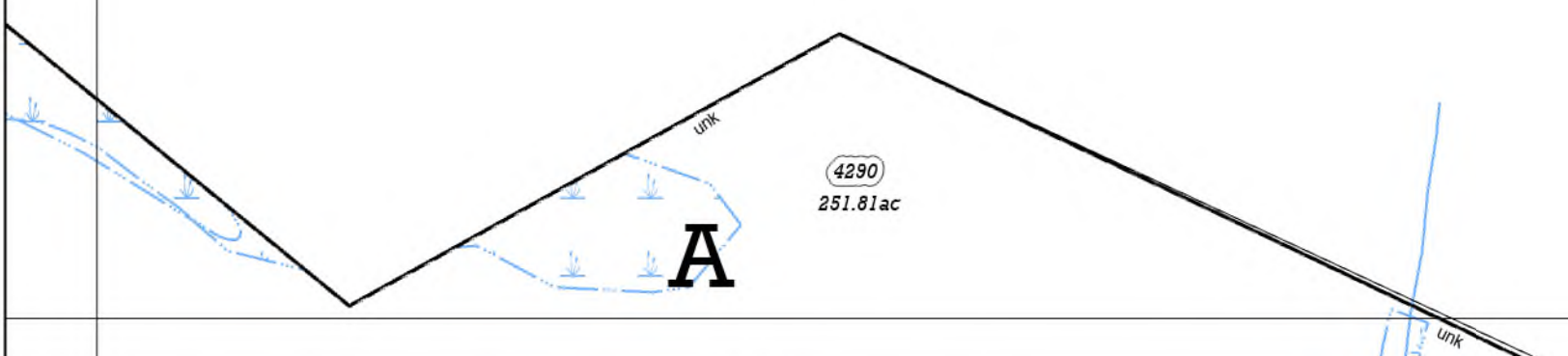

This map was created by
 Concord GIS. The information is
 provided as a reasonably accurate
 point of reference, but is not intended
 to represent authoritative location,
 and is not to be used for conveyance.
 The Town of Concord shall not be held
 responsible for the accuracy or
 misuse of these data.





Converted to GIS from Aerial Photography of 2016.
Parcel information updated on an as needed or annual basis.
All data in Massachusetts State Plane Mainland Coordinate System (Meters) North American Datum (NAD) of 1983.
Map data current as of date shown on Cover Sheet.

-  Zoning
-  Wetlands (DEP/WCD Combined)
-  Rivers & Ponds
-  Streams
-  Easements
-  Dirt Roads & Cart Paths

Town of Concord Assessor's Maps FY26

Middlesex South District, Commonwealth of Massachusetts



Index to
Adjoining Sheets

K06	L09
K07	L07

Concord's Wetlands Conservancy District is a zoning overlay district adopted by Town Meeting in 1976. The Wetlands Conservancy District is an overlay district whose boundaries are superimposed on the Residential, Commercial, Industrial and By-Pass Districts established by the Zoning Bylaw. This overlay district is based on a 1976 study prepared for the Town using aerial photographs and on the ground investigation with information presented on a series of 128 maps at a scale of 1-inch equals 100-feet. This zoning overlay district has not been updated since 1976 and cannot be used as the actual location of a wetland.



This map was created by Concord GIS. The information is provided as a reasonably accurate point of reference, but is not intended to represent authoritative location, and is not to be used for conveyance. The Town of Concord shall not be held responsible for the accuracy or nature of these data.





Converted to GIS from Aerial Photography of 2016.
Parcel information updated on an as needed or annual basis.
All data in Massachusetts State Plane Mainland Coordinate System (Meters) North American Datum (NAD) of 1983.
Map data current as of date shown on Cover Sheet.

- Zoning
- Streams
- Wetlands (DEP/WCD Combined)
- Easements
- Rivers & Ponds
- Dirt Roads & Cart Paths

Town of Concord Assessor's Maps FY26

Middlesex South District, Commonwealth of Massachusetts



Index to
Adjoining Sheets
L07

K06	L06
K07	L07
K08	L08

Concord's Wetlands Conservancy District is a zoning overlay district adopted by Town Meeting in 1976. The Wetlands Conservancy District is an overlay district whose boundaries are superimposed on the Residential, Commercial, Industrial and By-Pass Districts established by the Zoning Bylaw. This overlay district is based on a 1975 study prepared for the Town using aerial photographs and on the ground investigation with information presented on a series of 128 maps at a scale of 1-inch equals 100-feet. This zoning overlay district has not been updated since 1976 and cannot be used as the actual location of a wetland.

This map was created by Concord GIS. The information is provided as a reasonably accurate point of reference, but is not intended to represent authoritative location, and is not to be used for conveyance. The Town of Concord shall not be held responsible for the accuracy or nature of these data.





A

IPB

Commonwealth of Massachusetts
Massachusetts Port Authority
(Massport)

US Department of the Interior

Town of Lincoln

Converted to GIS from Aerial Photography of 2016.
Parcel information updated on an as needed or annual basis.
All data in Massachusetts State Plane Mainland Coordinate System (Meters) North American Datum (NAD) of 1983.
Map data current as of date shown on Cover Sheet.

-  Zoning
-  Wetlands (DEP/WCD Combined)
-  Rivers & Ponds
-  Streams
-  Easements
-  Dirt Roads & Cart Paths

Town of Concord Assessor's Maps FY26

Middlesex South District, Commonwealth of Massachusetts



Index to
Adjoining Sheets

K07	L07		
K08	L08	M08	
K09	L09		

Concord's Wetlands Conservancy District is a zoning overlay district adopted by Town Meeting in 1976. The Wetlands Conservancy District is an overlay district whose boundaries are superimposed on the Residential, Commercial, Industrial and By-Pass Districts established by the Zoning Bylaw. This overlay district is based on a 1976 study prepared for the Town using aerial photographs and on the ground investigation with information presented on a series of 128 maps at a scale of 1-inch equals 100-feet. This zoning overlay district has not been updated since 1976 and cannot be used as the actual location of a wetland.



This map was created by Concord GIS. The information is provided as a reasonably accurate point of reference, but is not intended to represent authoritative location, and is not to be used for conveyance. The Town of Concord shall not be held responsible for the accuracy or nature of these data.



Converted to GIS from Aerial Photography of 2016.
Parcel information updated on an as needed or annual basis.
All data in Massachusetts State Plane Mainland Coordinate
System (Meters) North American Datum (NAD) of 1983.
Map data current as of date shown on Cover Sheet.



Zoning

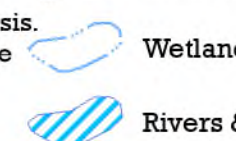

Wetlands (DEP/WCD Combined)



Rivers & Ponds



Streams

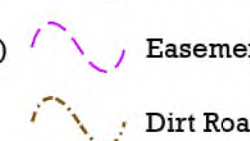

Easements

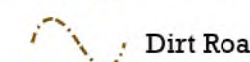

Dirt Roads & Cart Paths

Town of Concord Assessor's Maps FY26

Middlesex South District, Commonwealth of Massachusetts



Index to
Adjoining Sheets
L09

K08	L08	M08
K09	L09	
K10		

Concord's Wetlands Conservancy District is a zoning overlay district adopted by Town Meeting in 1976. The Wetlands Conservancy District is an overlay district whose boundaries are superimposed on the Residential, Commercial, Industrial and By-Pass Districts established by the Zoning Bylaw. This overlay district is based on a 1975 study prepared for the Town using aerial photographs and on the ground investigation with information presented on a series of 128 maps at a scale of 1-inch equals 100-feet. This zoning overlay district has not been updated since 1976 and cannot be used as the actual location of a wetland.







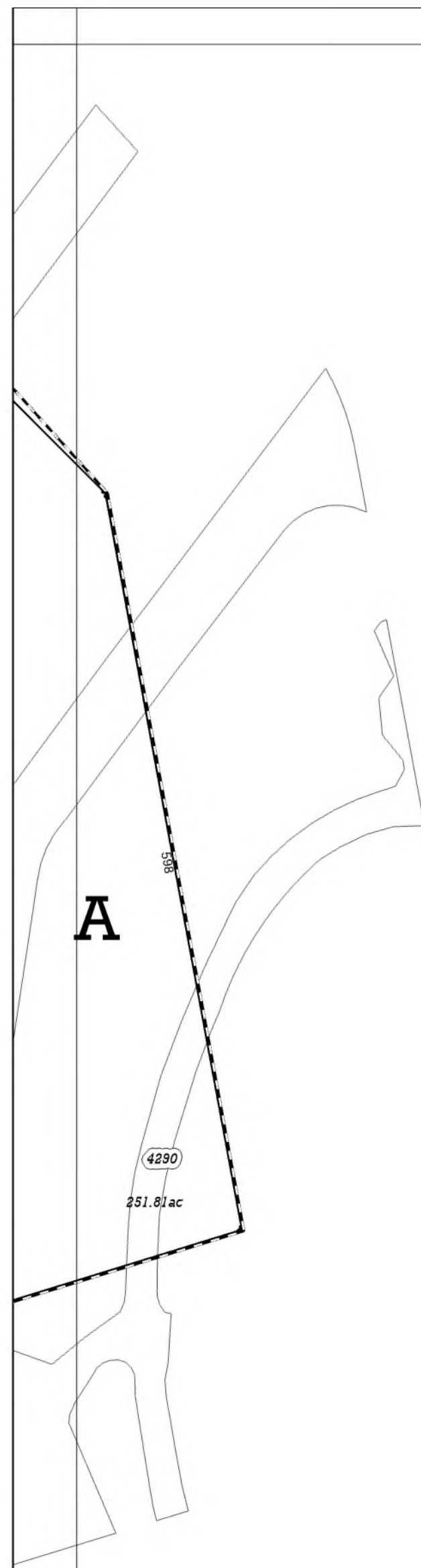

This map was created by Concord GIS. The information is provided as a reasonably accurate point of reference, but is not intended to represent authoritative location, and is not to be used for conveyance. The Town of Concord shall not be held responsible for the accuracy or nature of these data.





Converted to GIS from Aerial Photography of 2016.
Parcel information updated on an as needed or annual basis.
All data in Massachusetts State Plane Mainland Coordinate System (Meters) North American Datum (NAD) of 1983.
Map data current as of date shown on Cover Sheet.

-  Zoning
-  Wetlands (DEP/WCD Combined)
-  Rivers & Ponds
-  Streams
-  Easements
-  Dirt Roads & Cart Paths

Town of Concord Assessor's Maps FY26

Middlesex South District, Commonwealth of Massachusetts



Index to Adjoining Sheets

K07	L07	
K08	L08	M08
K09	L09	

Concord's Wetlands Conservancy District is a zoning overlay district adopted by Town Meeting in 1976. The Wetlands Conservancy District is an overlay district whose boundaries are superimposed on the Residential, Commercial, Industrial and By-Pass Districts established by the Zoning Bylaw. This overlay district is based on a 1976 study prepared for the Town using aerial photographs and on the ground investigation with information presented on a series of 128 maps at a scale of 1-inch equals 100-feet. This zoning overlay district has not been updated since 1976 and cannot be used as the actual location of a wetland.



This map was created by Concord GIS. The information is provided as a reasonably accurate point of reference, but is not intended to represent authoritative location, and is not to be used for conveyance. The Town of Concord shall not be held responsible for the accuracy or misuse of these data.

