

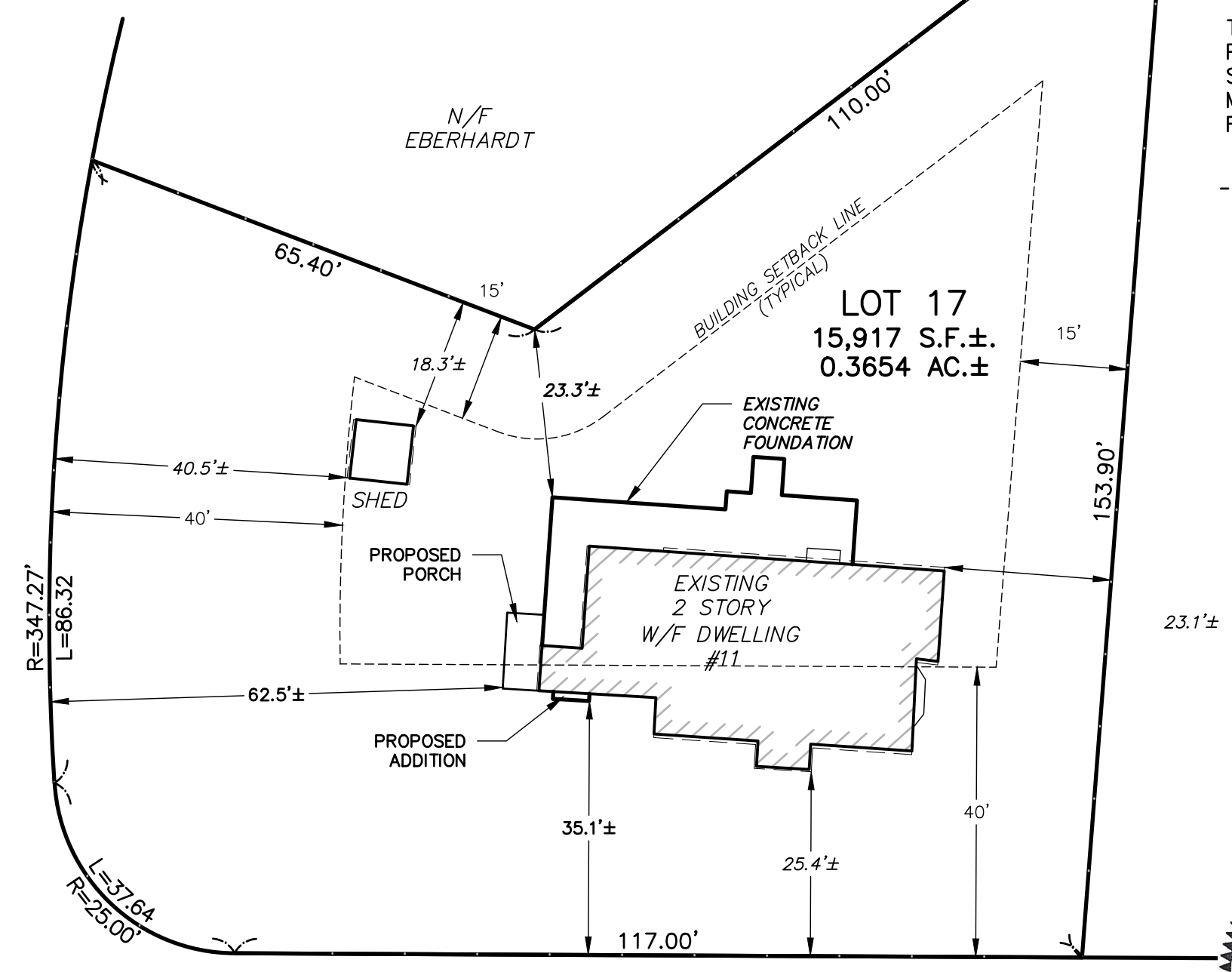

THE EXISTING STRUCTURES AND THE PROPOSED ADDITIONS ON THIS PROPERTY ARE LOCATED AS SHOWN AND ARE NOT LOCATED IN A SPECIAL FLOOD HAZARD ZONE AS SHOWN ON FLOOD INSURANCE RATE MAP; MIDDLESEX COUNTY, MASSACHUSETTS; MAP NUMBER 25017C0359 F DATED: JULY 7, 2014.

9/15/23 *Joseph March*
DATE REGISTERED PROFESSIONAL LAND SURVEYOR

OLD MARLBORO ROAD



LOT 17
15,917 S.F.±.
0.3654 AC.±

N/F
COBBE

PROPOSED PLOT PLAN
IN
CONCORD, MASSACHUSETTS
(MIDDLESEX COUNTY)

FOR: FUSCO
SCALE: 1"=20' SEPTEMBER 13, 2023

STAMSKI AND McNARY, INC.
1000 MAIN STREET ACTON, MASSACHUSETTS
ENGINEERING - PLANNING - SURVEYING

(7386.P.PPL.dwg) 11 Woodland Road SM-7386



ZONING DISTRICT
RESIDENCE AA

WOODLAND ROAD
(PUBLIC - 40' WIDE)