

PLOT PLAN OF LAND IN
CONCORD, MASS.

1"=20'

MARCH 19, 1982

JOHN R. SWELLING
REGISTERED LAND SURVEYOR
FARRAR ROAD LINCOLN, MASS.

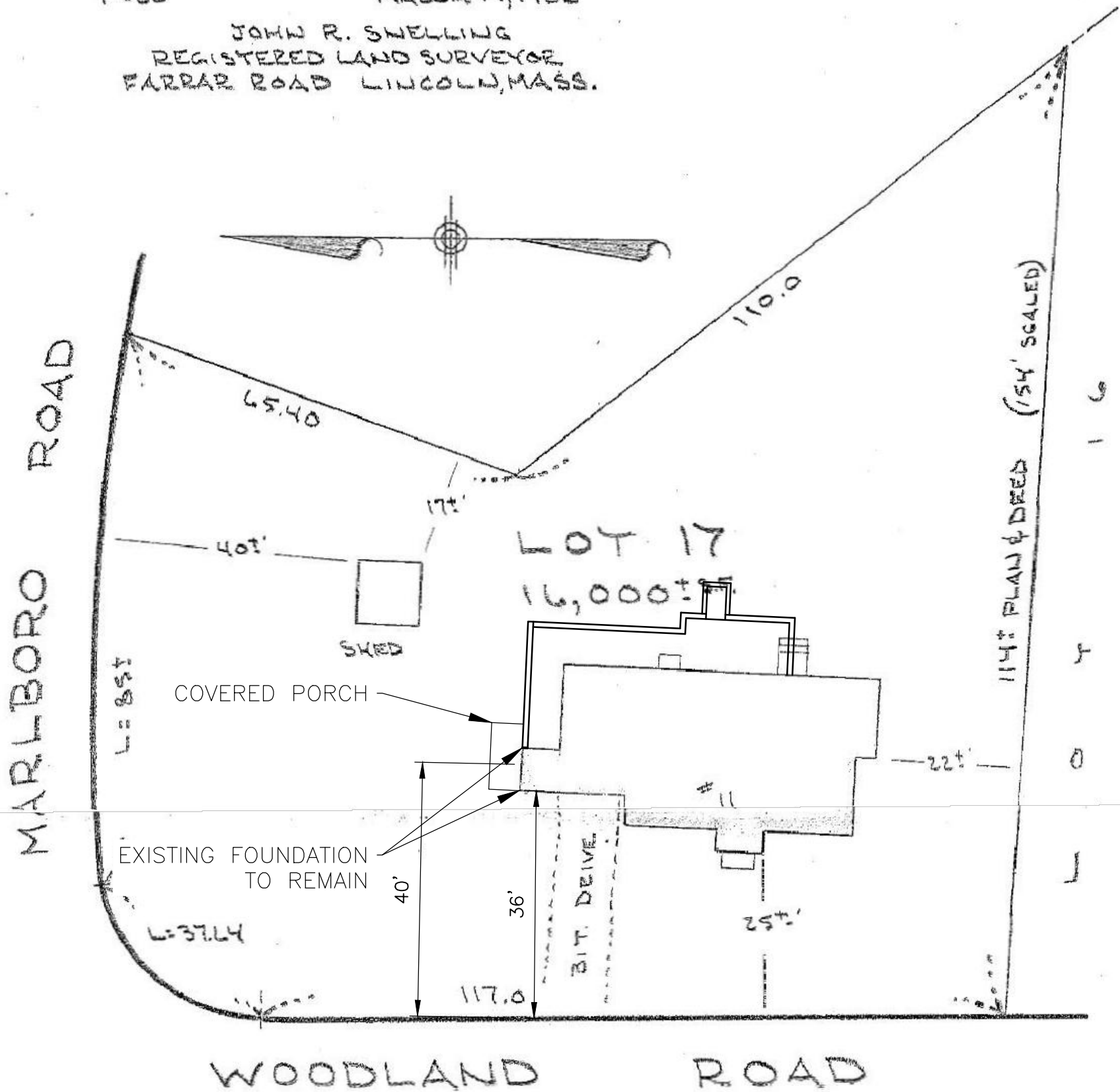

PLAN REFERENCE: RECORD BOOK 6319 PAGE 563 (PLAN NUMBER 654 OF 1939)

THIS TAPE SURVEY, CERTIFICATIONS, AND PLOT PLAN ARE MADE FOR THE USE OF THE MIDDLESEX SAVINGS BANK FOR MORTGAGE PURPOSES ONLY.

I HEREBY CERTIFY THAT THE BUILDINGS ARE LOCATED AS SHOWN AND CONFORMED TO THE ZONING BY-LAWS (DIMENSIONAL REGULATIONS) OF THE TOWN OF CONCORD, MASS., WHEN CONSTRUCTED.

1" = 20'
10 0 20