

PLOT PLAN OF LAND IN CONCORD, MASS.

1"=20'

MARCH 19, 1982

JOHN R. SNELLING
REGISTERED LAND SURVEYOR
FARRAR ROAD LINCOLN, MASS.

TOWN OF CONCORD
INSPECTIONS

FILE COPY

RECEIVED 11/7/88

NOTE: TOWN OF CONCORD'S
ZONING SETBACKS IS TO
CLOSEST POINT OF STRUCTURE

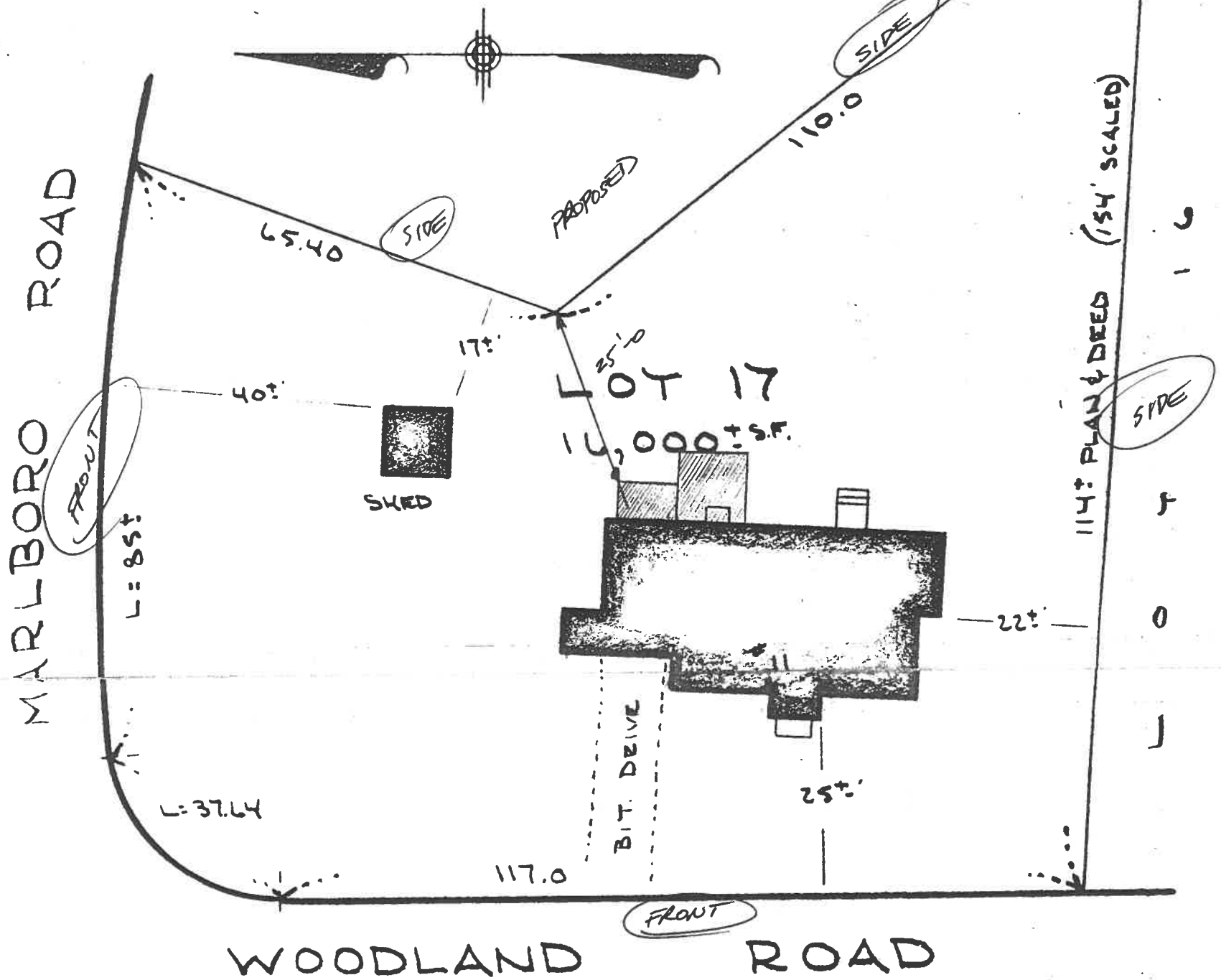

PLAN REFERENCE: RECORD BOOK 6319 PAGE 563 (PLAN NUMBER 654 OF 1939)

THIS TAPE SURVEY, CERTIFICATIONS, AND PLOT PLAN ARE MADE FOR THE USE OF THE MIDDLESEX SAVINGS BANK FOR MORTGAGE PURPOSES ONLY.

I HEREBY CERTIFY THAT THE BUILDINGS ARE LOCATED AS SHOWN AND CONFORMED TO THE ZONING BY-LAWS (DIMENSIONAL REGULATIONS) OF THE TOWN OF CONCORD, MASS., WHEN CONSTRUCTED.

I FURTHER CERTIFY THAT THE STRUCTURES ARE NOT IN THE SPECIAL FLOOD HAZARD AREA AS SHOWN ON THE FEDERAL EMERGENCY MANAGEMENT AGENCY MAP OF THE TOWN OF CONCORD, MASS. (COMMUNITY PANEL NO. 250189 0010A FLOOD INSURANCE RATE MAP EFFECTIVE DATE JUNE 15, 1979)

John R. Snelling
Mar. 19, 1982



NOTE: TOWN OF CONCORD'S
ZONING SETBACKS IS TO
CLOSEST POINT OF STRUCTURE