

CENTRAL STREET

(PUBLIC - 50' WIDE)

ZONING DISTRICT

RESIDENCE C

REFERENCE

DEED BOOK 75533 PAGE 221
 DEED BOOK 80097 PAGE 493
 PLAN No. 960 OF 2013
 PLAN No. 283 OF 2022

THE EXISTING STRUCTURES ON THIS PROPERTY ARE LOCATED AS SHOWN AND ARE NOT LOCATED IN A SPECIAL FLOOD HAZARD ZONE AS SHOWN ON FLOOD INSURANCE RATE MAP; MIDDLESEX COUNTY, MASSACHUSETTS; MAP NUMBER 25017C0359 F DATED: JULY 7, 2014.

8/9/23

DATE

Joseph March
 REGISTERED PROFESSIONAL LAND SURVEYOR

REGISTERED PROFESSIONAL LAND SURVEYOR



EXISTING CONDITIONS PLOT PLAN IN CONCORD, MASSACHUSETTS (MIDDLESEX COUNTY)

FOR: HART
 SCALE: 1"=20' JULY 17, 2023

STAMSKI AND McNARY, INC.
 1000 MAIN STREET ACTON, MASSACHUSETTS
 ENGINEERING - PLANNING - SURVEYING

(6707.ZBA.E.PPL.dwg) 185 Central Street SM-6707

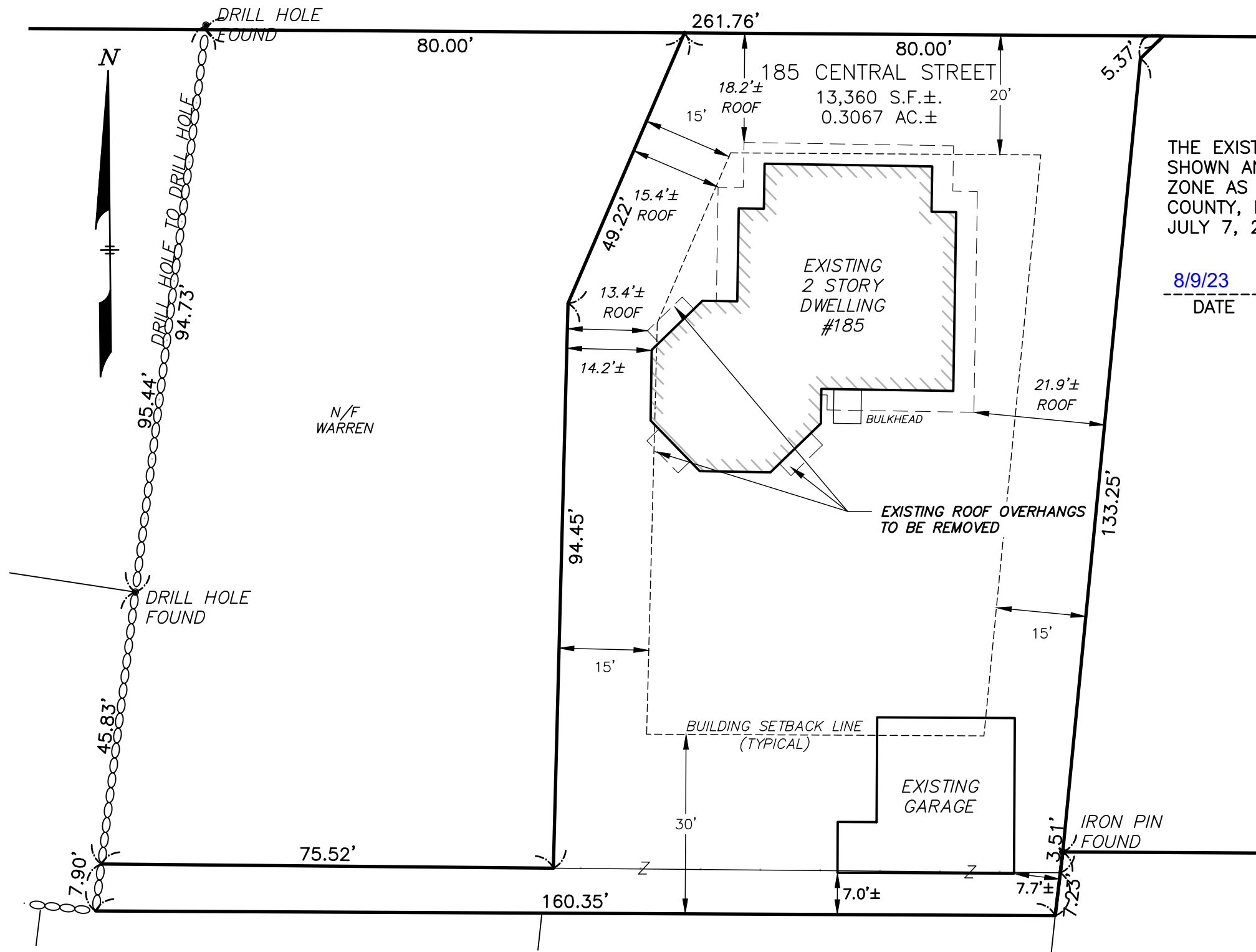

CENTRAL STREET

(PUBLIC - 50' WIDE)

ZONING DISTRICT

RESIDENCE C

REFERENCE

DEED BOOK 75533 PAGE 221
DEED BOOK 80097 PAGE 493
PLAN No. 960 OF 2013
PLAN No. 283 OF 2022

THE EXISTING STRUCTURES AND THE PROPOSED ADDITIONS ON THIS PROPERTY ARE LOCATED AS SHOWN AND ARE NOT LOCATED IN A SPECIAL FLOOD HAZARD ZONE AS SHOWN ON FLOOD INSURANCE RATE MAP; MIDDLESEX COUNTY, MASSACHUSETTS; MAP NUMBER 25017C0359 F DATED: JULY 7, 2014.

8/9/23

DATE

Joseph March

REGISTERED PROFESSIONAL LAND SURVEYOR

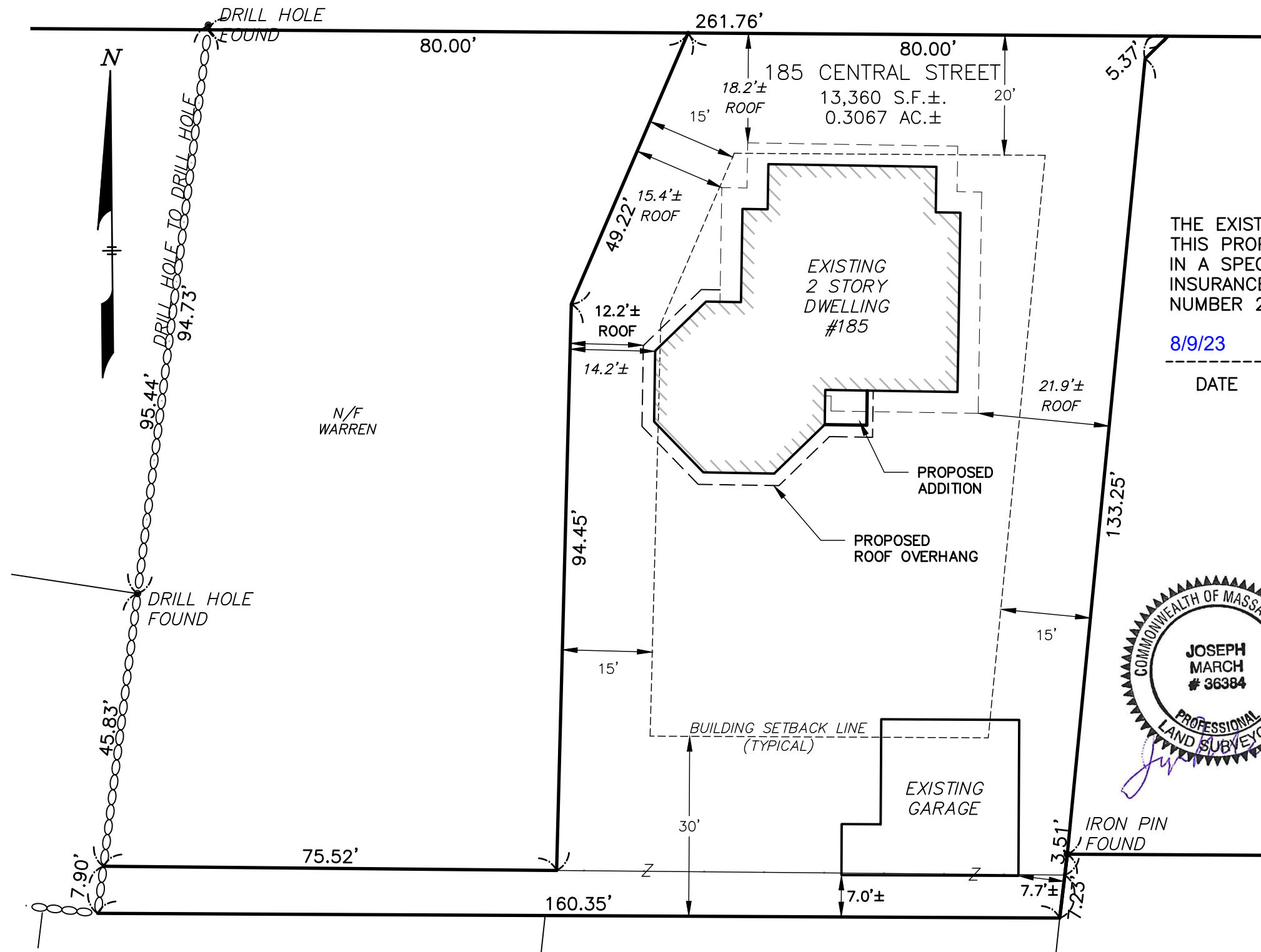

PROPOSED PLOT PLAN
IN

CONCORD, MASSACHUSETTS
(MIDDLESEX COUNTY)

FOR: HART
SCALE: 1"=20' JULY 17, 2023

STAMSKI AND McNARY, INC.
1000 MAIN STREET ACTON, MASSACHUSETTS
ENGINEERING - PLANNING - SURVEYING

(6707.ZBA.P.PPL.dwg) 185 Central Street SM-6707