

LAWS BROOK ROAD
(1922 COUNTY LAYOUT - 50' WIDE)

WARNER STREET
(40' WIDE)

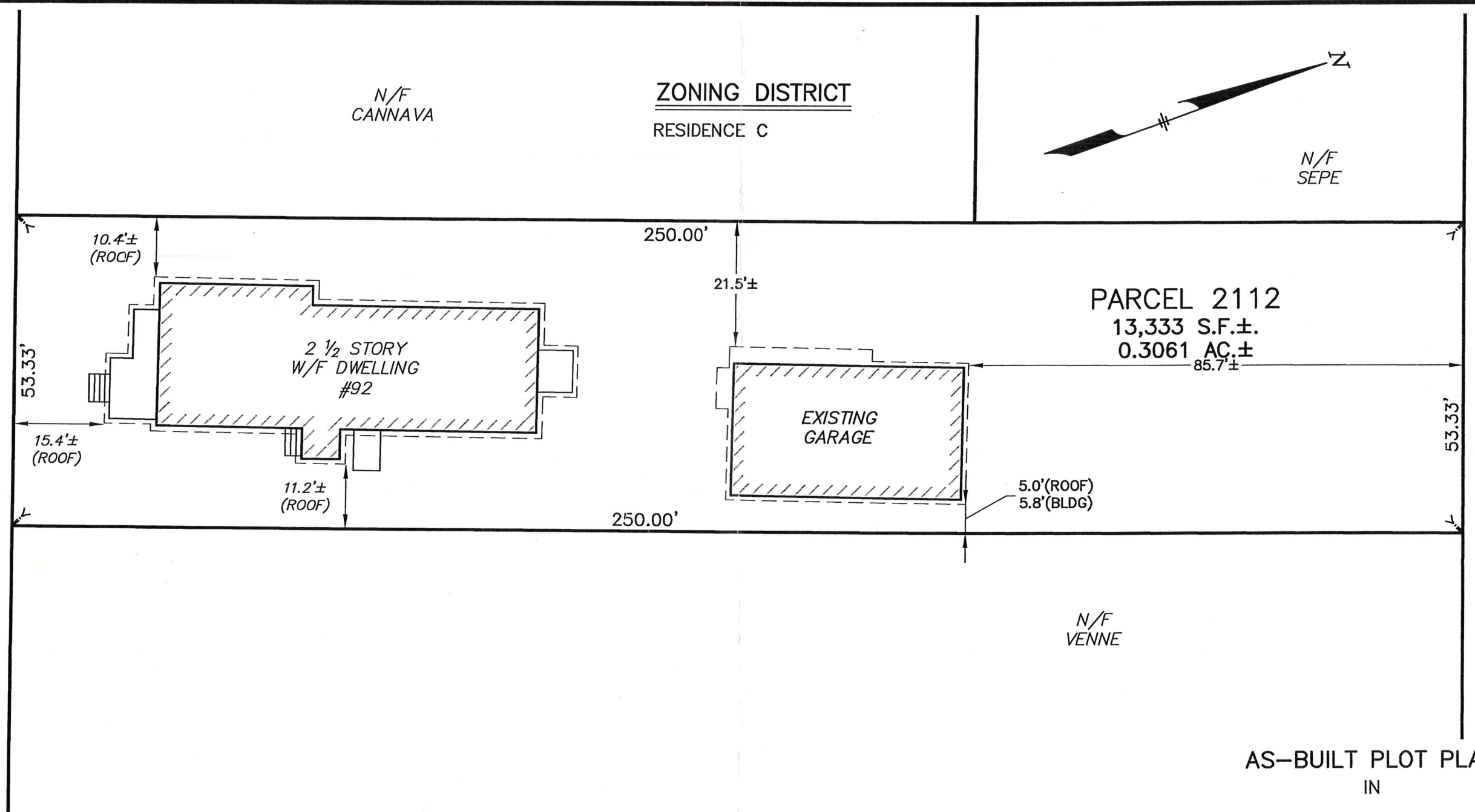

AS-BUILT PLOT PLAN
IN

CONCORD, MASSACHUSETTS
(MIDDLESEX COUNTY)

FOR: MAUER
SCALE: 1"=20' JANUARY 4, 2017

STAMSKI AND McNARY, INC.
1000 MAIN STREET ACTON, MASSACHUSETTS
ENGINEERING - PLANNING - SURVEYING

(5749A.AB.GARAGE.dwg) 92 Laws Brook Road SM-5749A

THE EXISTING STRUCTURES ON THIS PROPERTY ARE LOCATED AS SHOWN AND ARE NOT LOCATED IN A SPECIAL FLOOD HAZARD ZONE AS SHOWN ON FLOOD INSURANCE RATE MAP; MIDDLESEX COUNTY, MASSACHUSETTS; MAP NUMBER 25017C0359F DATED: JULY 7, 2014.



1/4/17 *Joseph March*
DATE REGISTERED PROFESSIONAL LAND SURVEYOR