

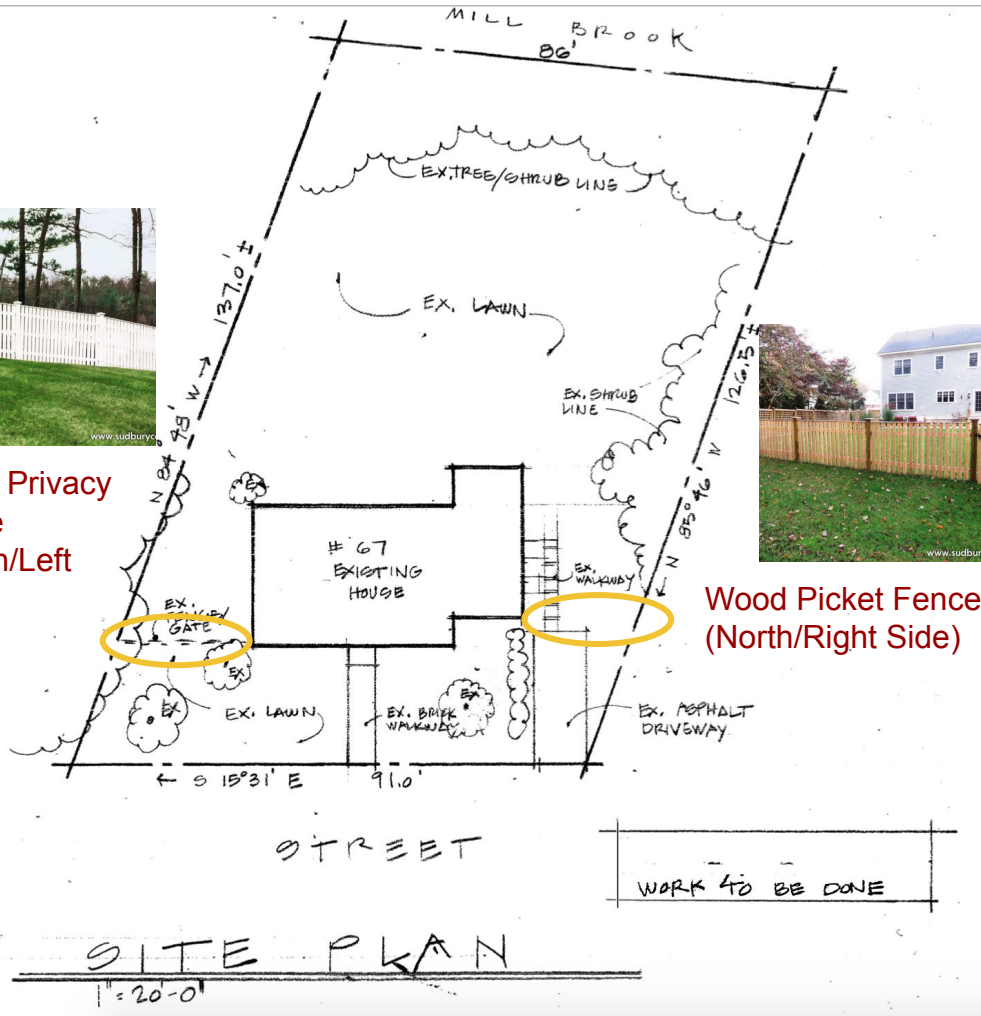

Wood Privacy Fence (South/Left Side)



Wood Picket Fence (North/Right Side)



Measurements of existing and proposed fences and gates:

	Description
A	6' cedar board w/ cap + fascia
B	4' FT same as A board
	5x5 Pine Treated post, w/ cap
	House
	Gate
	Gate
	4500.-

To be painted in: Benjamin Moore's Antique White OC-83 (the previously approved trim color of the house)



67 Bow St. Fence Proposal



Current South/Left Fence and Gate



Current North/Right Fence and Gate

67 Bow St. Fence Proposal



Current walkway



Current concrete step: 32'' x 45''

Proposing replacing step with grey granite step 32'' x 81'' (widening 18'' in either direction)

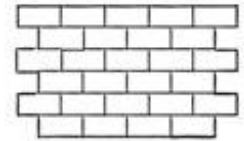

Proposing relaying brick in a classic runner bond pattern and widening the walkway to 66'' wide and lengthening to 33' long (bringing the walkway to a natural finish at the road). Additional brick will match current brick.