

EXISTING GARAGE PLAN  
1/4" = 1'-0"

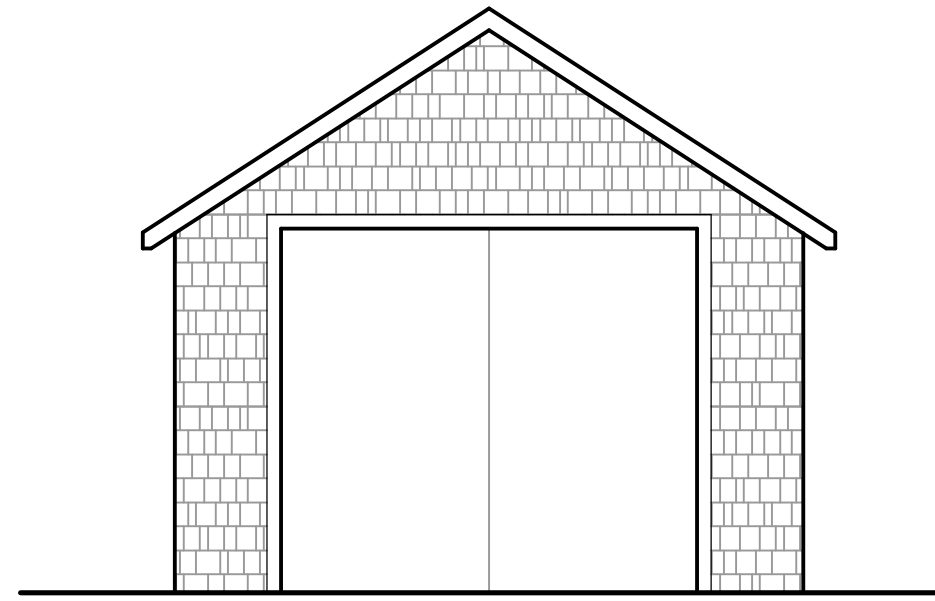

EXISTING WEST ELEVATION  
1/4" = 1'-0"

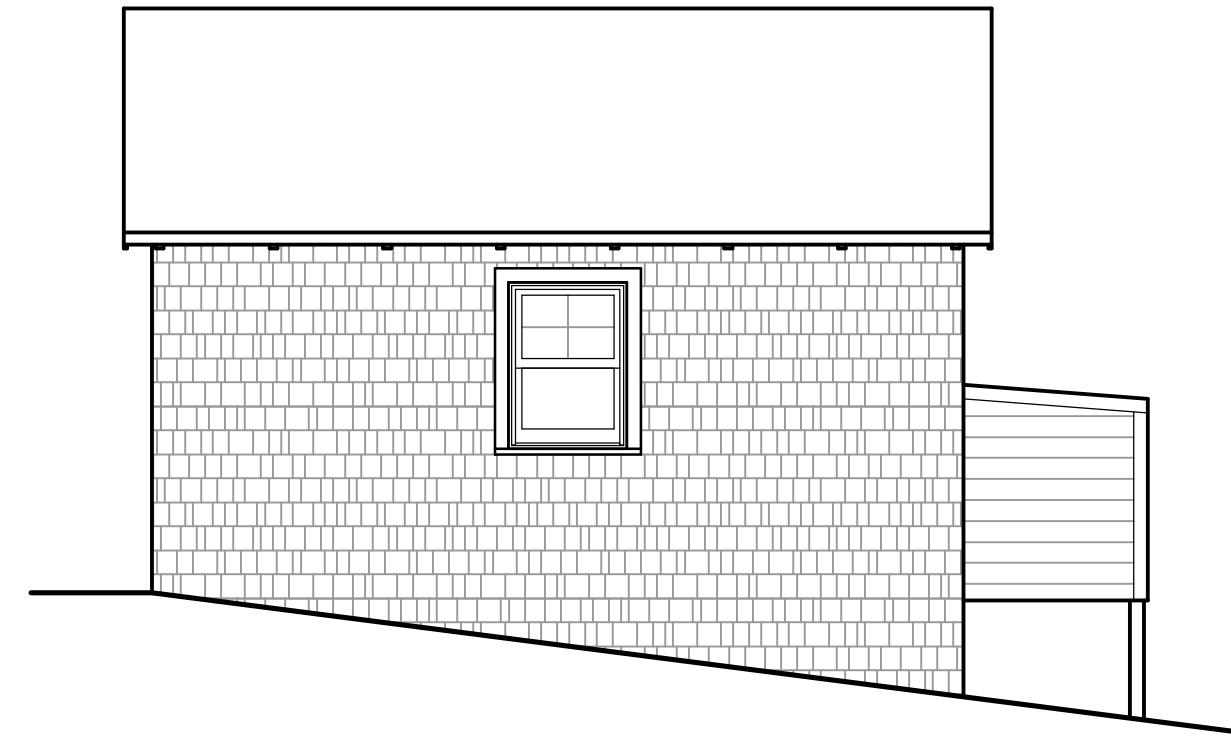

EXISTING NORTH ELEVATION  
1/4" = 1'-0"

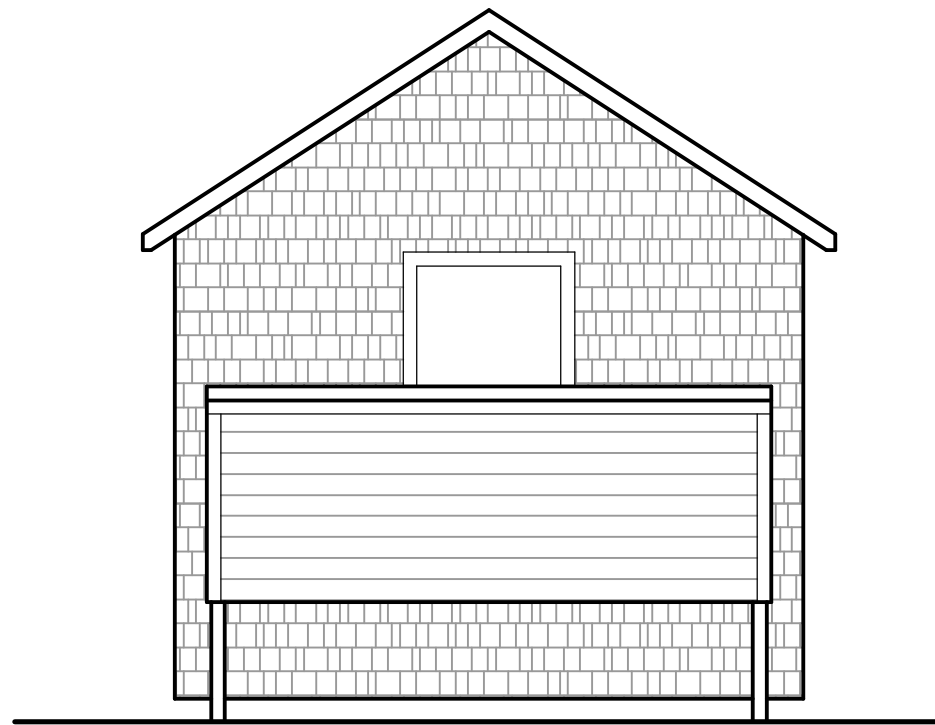

EXISTING EAST ELEVATION  
1/4" = 1'-0"

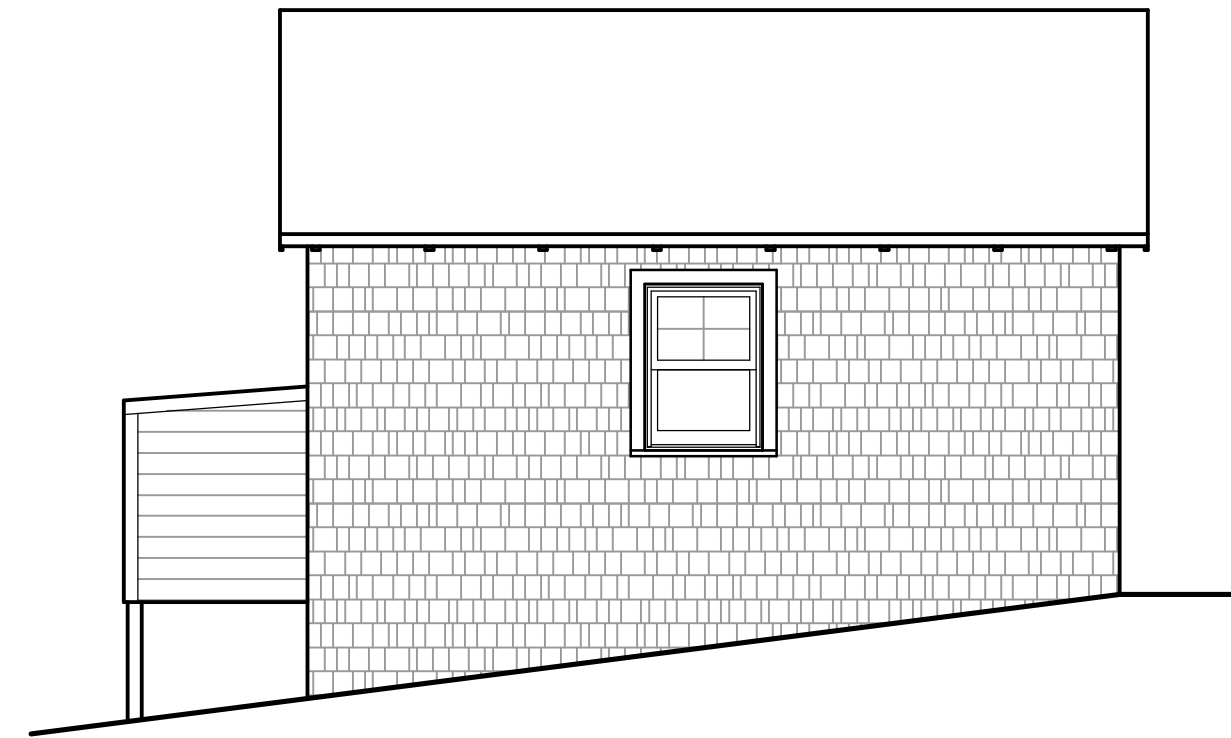

EXISTING SOUTH ELEVATION  
1/4" = 1'-0"

DRAWING:  
**X1.01**

TITLE:  
GARAGE  
EXISTING CONDITIONS

PROPOSED ALTERATIONS to:  
**46 WOOD STREET**  
CONCORD, MASSACHUSETTS

ARCHITECT:  
**BATTLE ASSOCIATES Inc.**  
TWO INDEPENDENCE COURT  
CONCORD, MA. 01742  
978-369-1805

DATE:  
HDC SUBMITTAL  
6/7/23  
REVISED

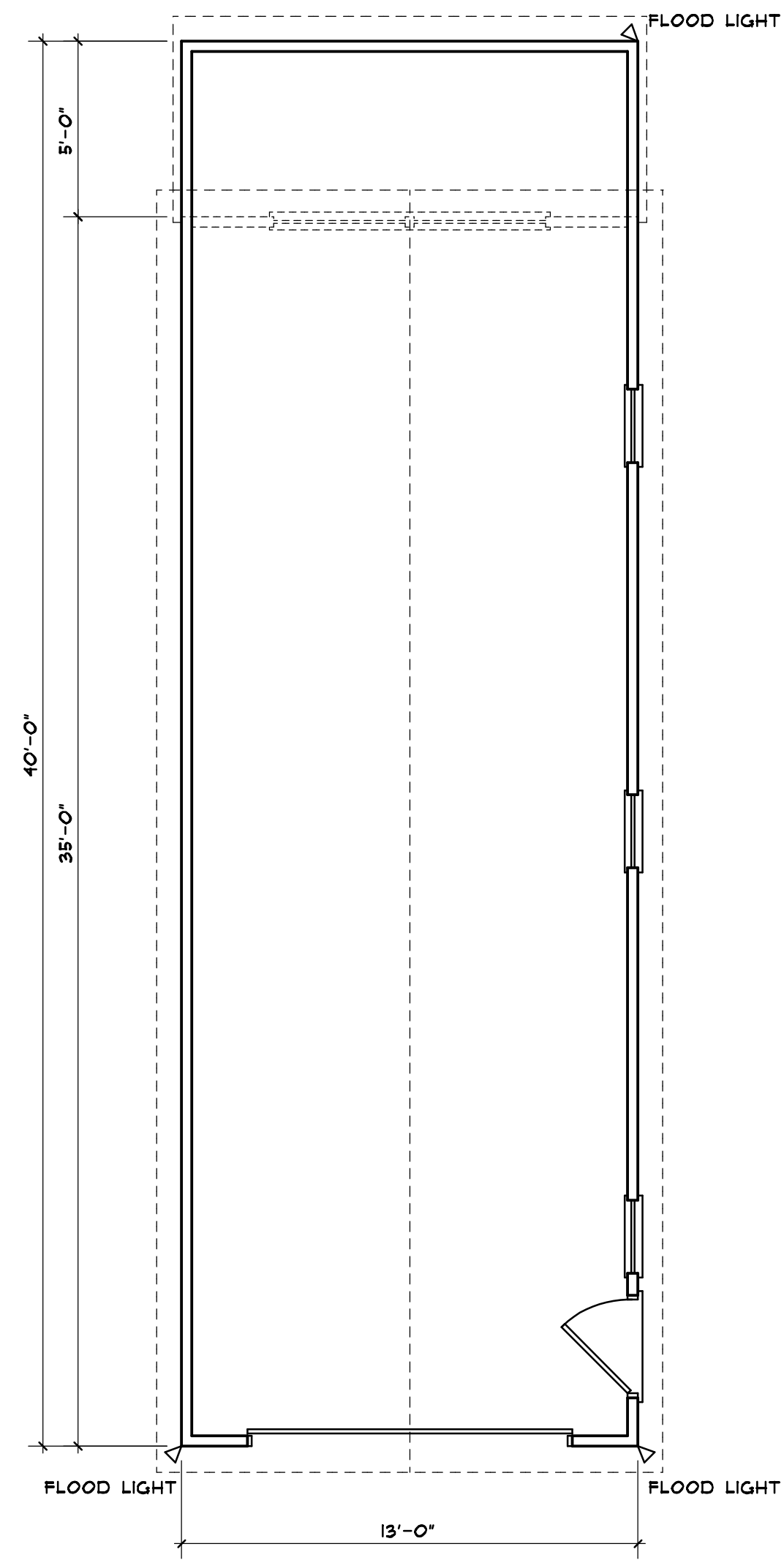

**PROPOSED GARAGE PLAN**

1/4" = 1'-0"

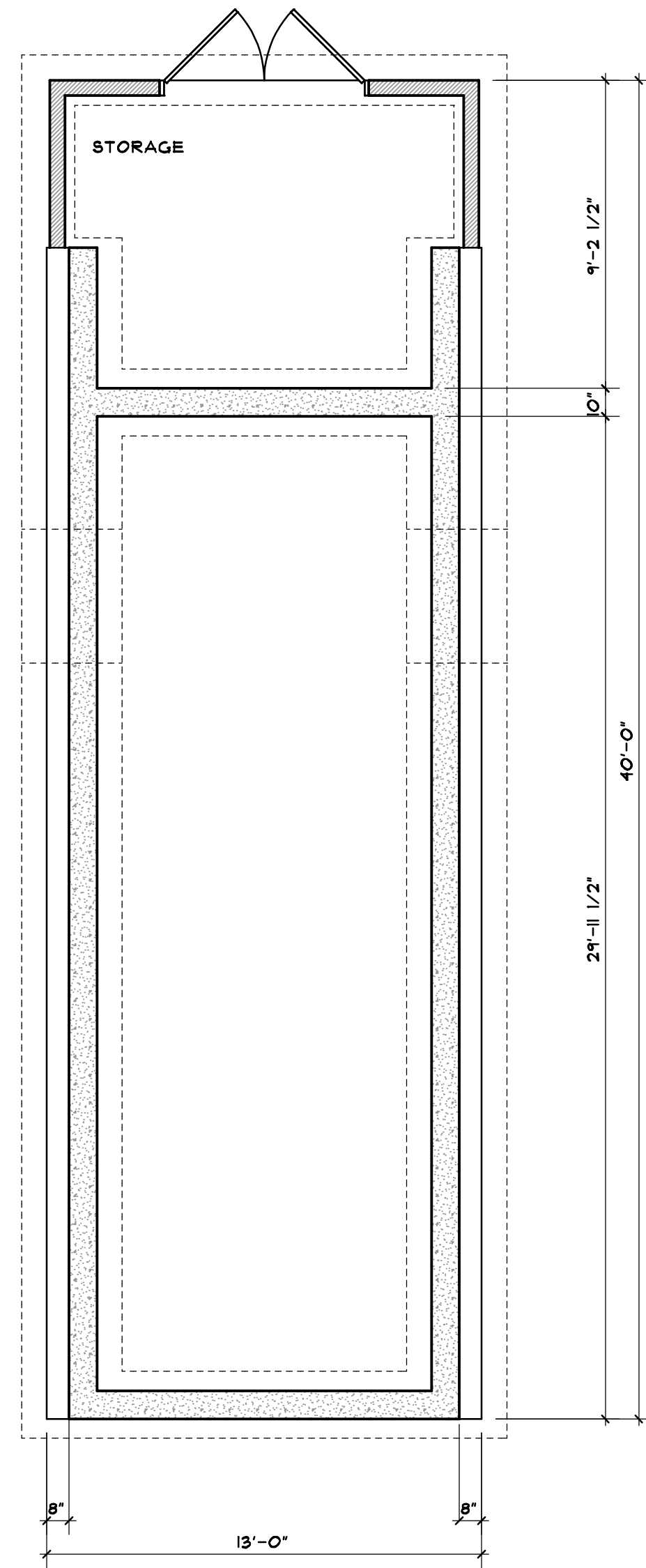

**FOUNDATION PLAN**

1/4" = 1'-0"

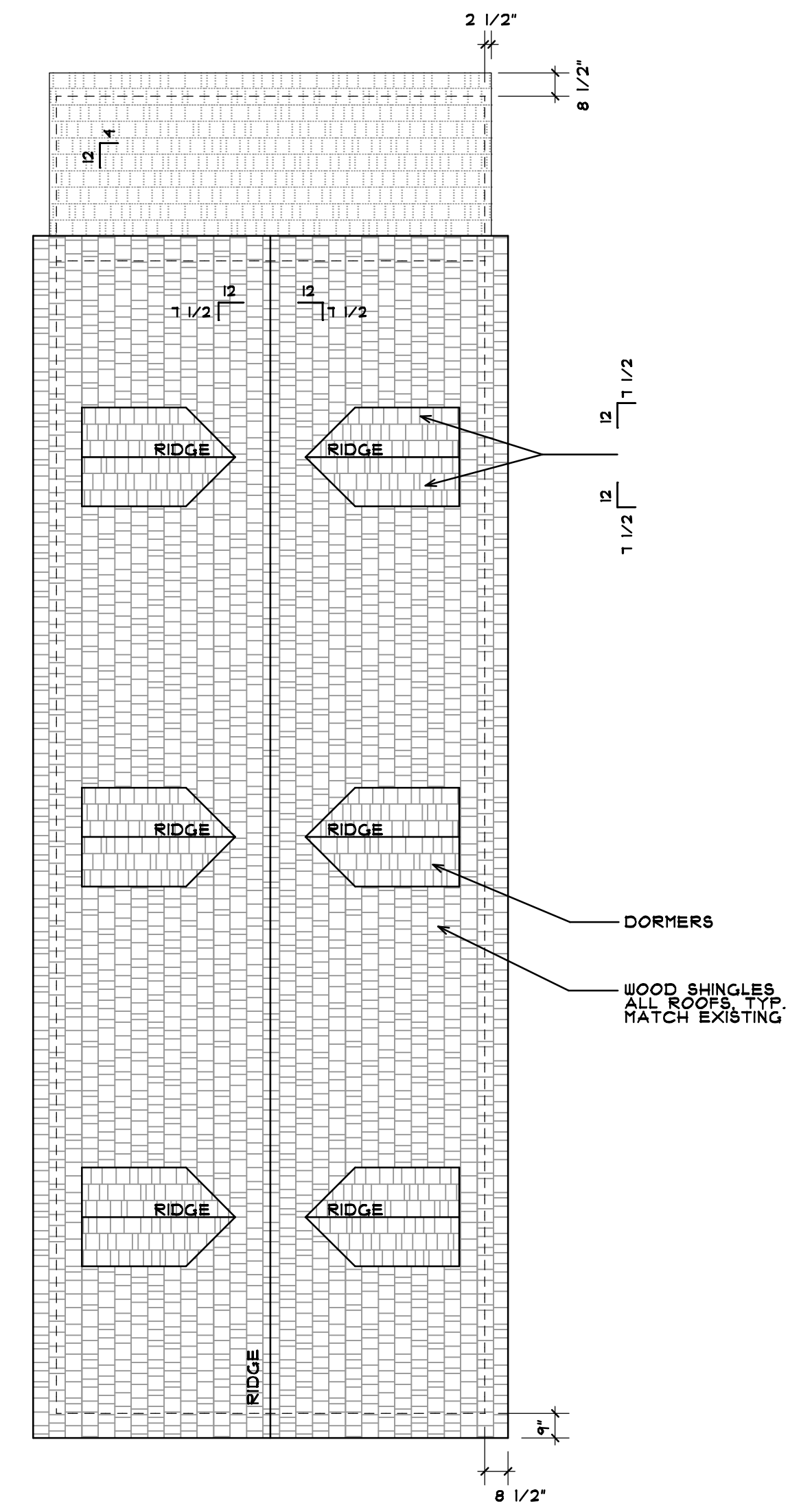

**ROOF PLAN**

1/4" = 1'-0"

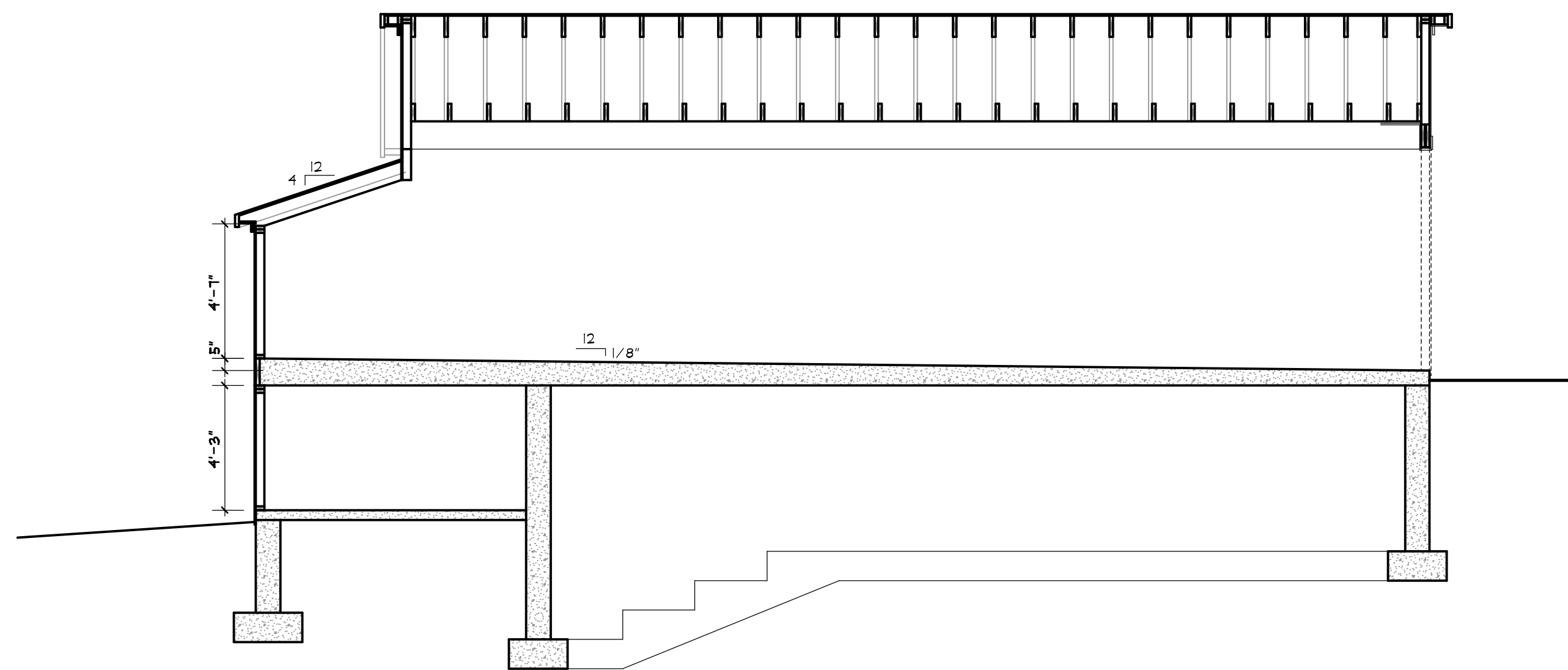

**BUILDING SECTION**

1/4" = 1'-0"

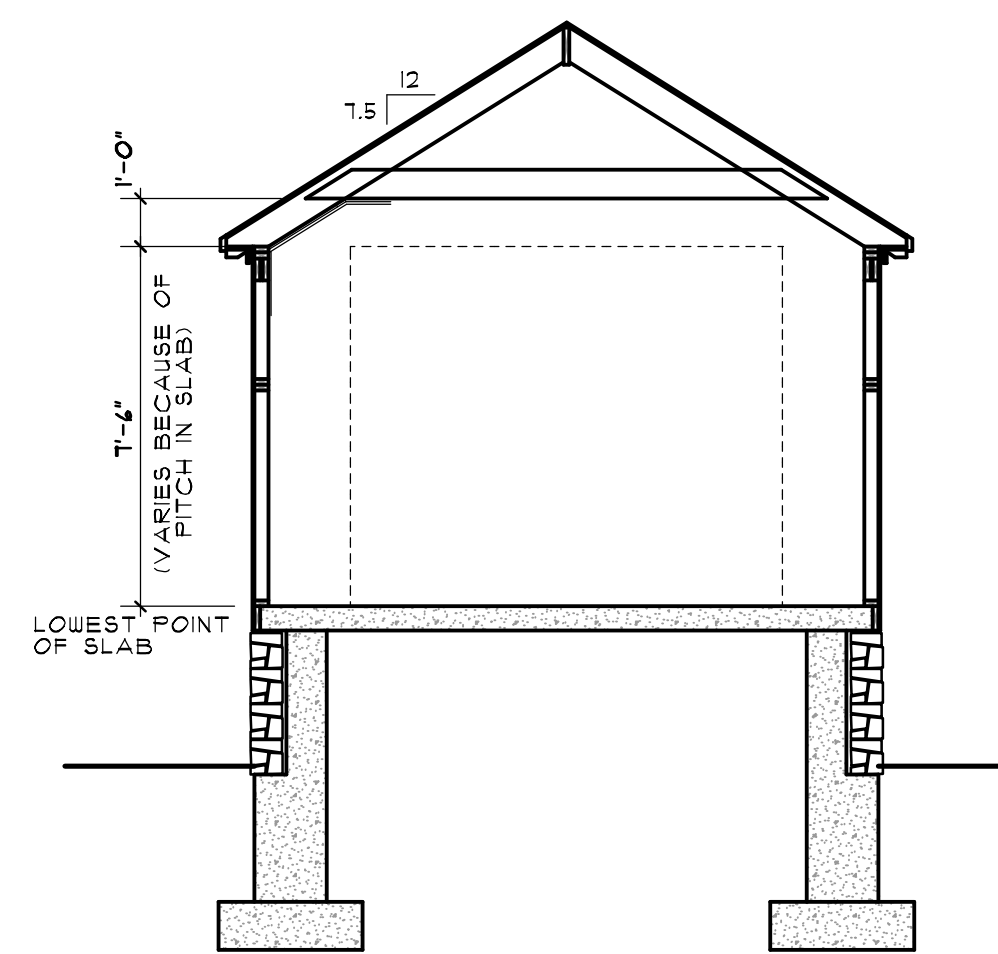

**BUILDING SECTION**

1/4" = 1'-0"

DRAWING:

**A8.01**

TITLE:  
NEW GARAGE  
PLANS AND SECTIONS

PROPOSED ALTERATIONS to:

**46 WOOD STREET**  
CONCORD, MASSACHUSETTS

ARCHITECT:

**BATTLE ASSOCIATES Inc.**

TWO INDEPENDENCE COURT  
CONCORD, MA 01742

978-389-1805

REVISED

DATE:

HPC SUBMITTAL  
8/7/23

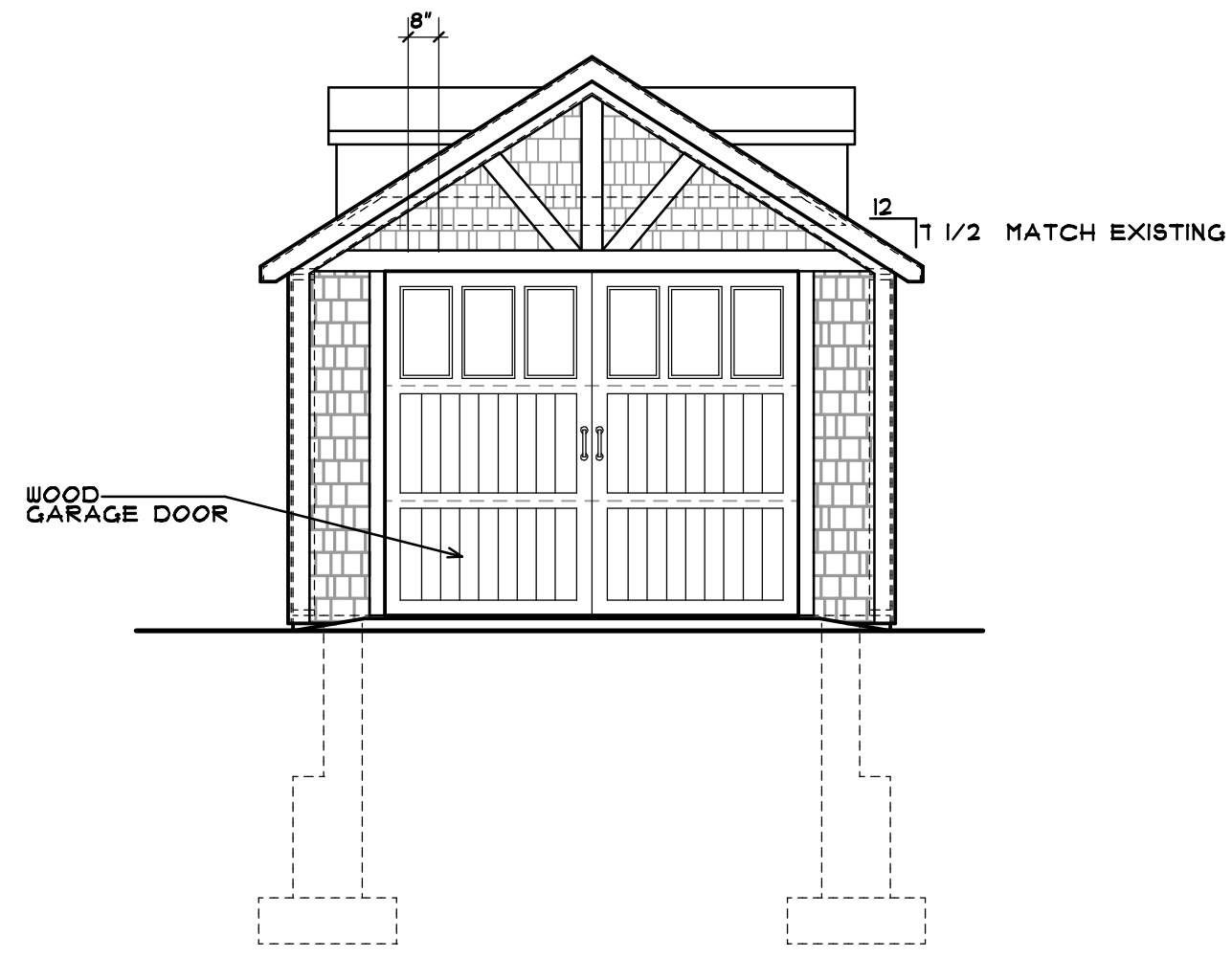

**PROPOSED WEST ELEVATION**

1/4" = 1'-0"

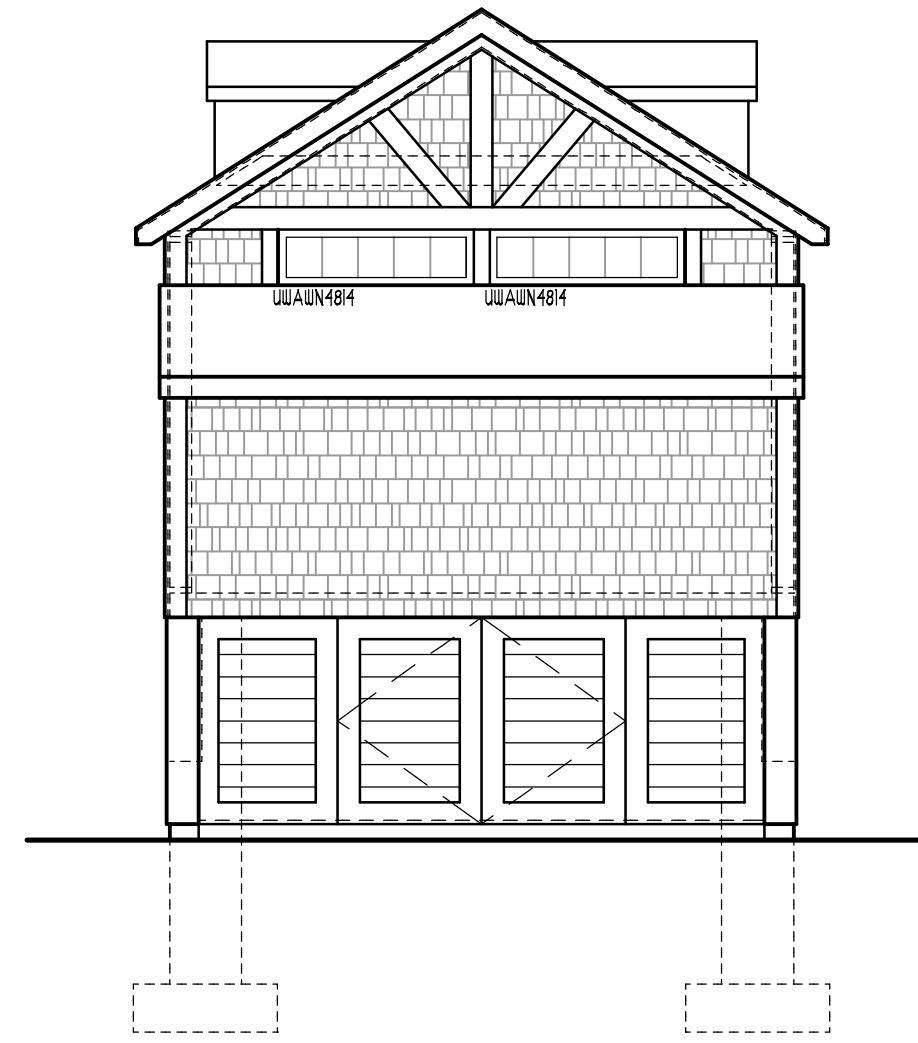

**PROPOSED EAST ELEVATION**

1/4" = 1'-0"

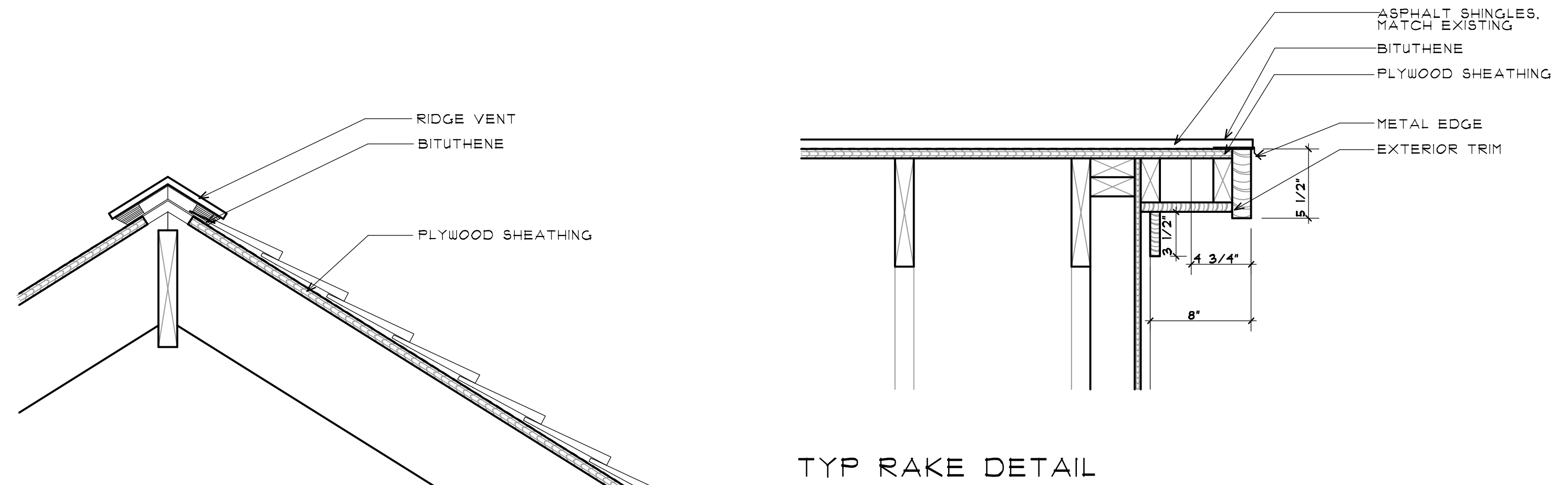

TYP RAKE DETAIL

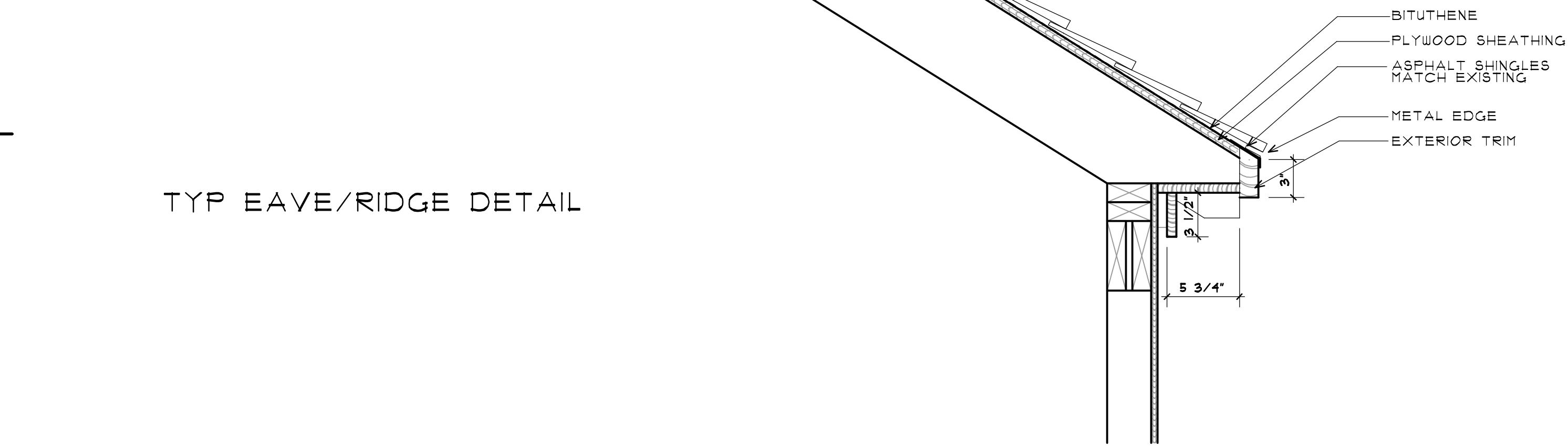

TYP EAVE/RIDGE DETAIL

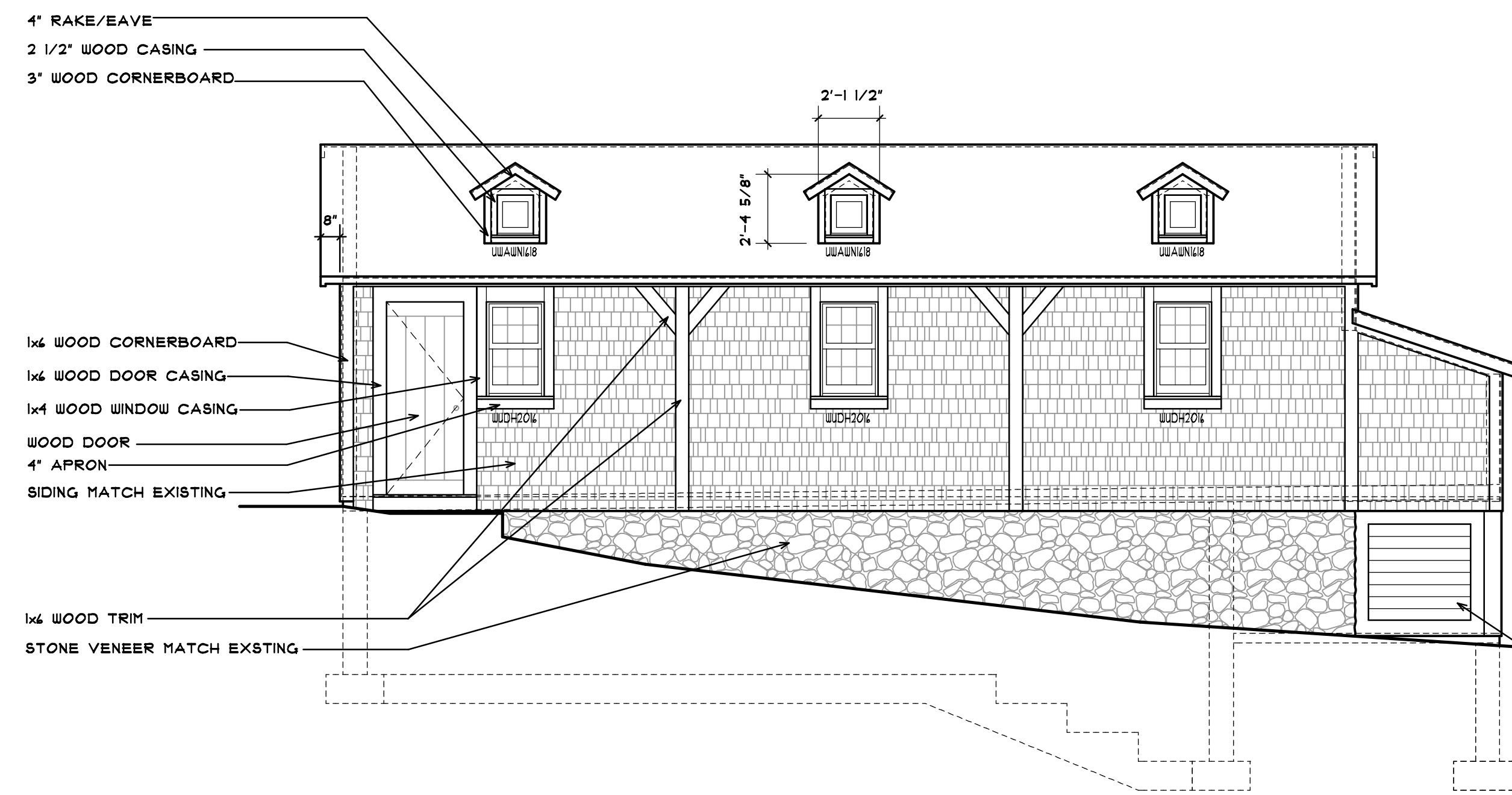

**PROPOSED SOUTH ELEVATION**

1/4" = 1'-0"

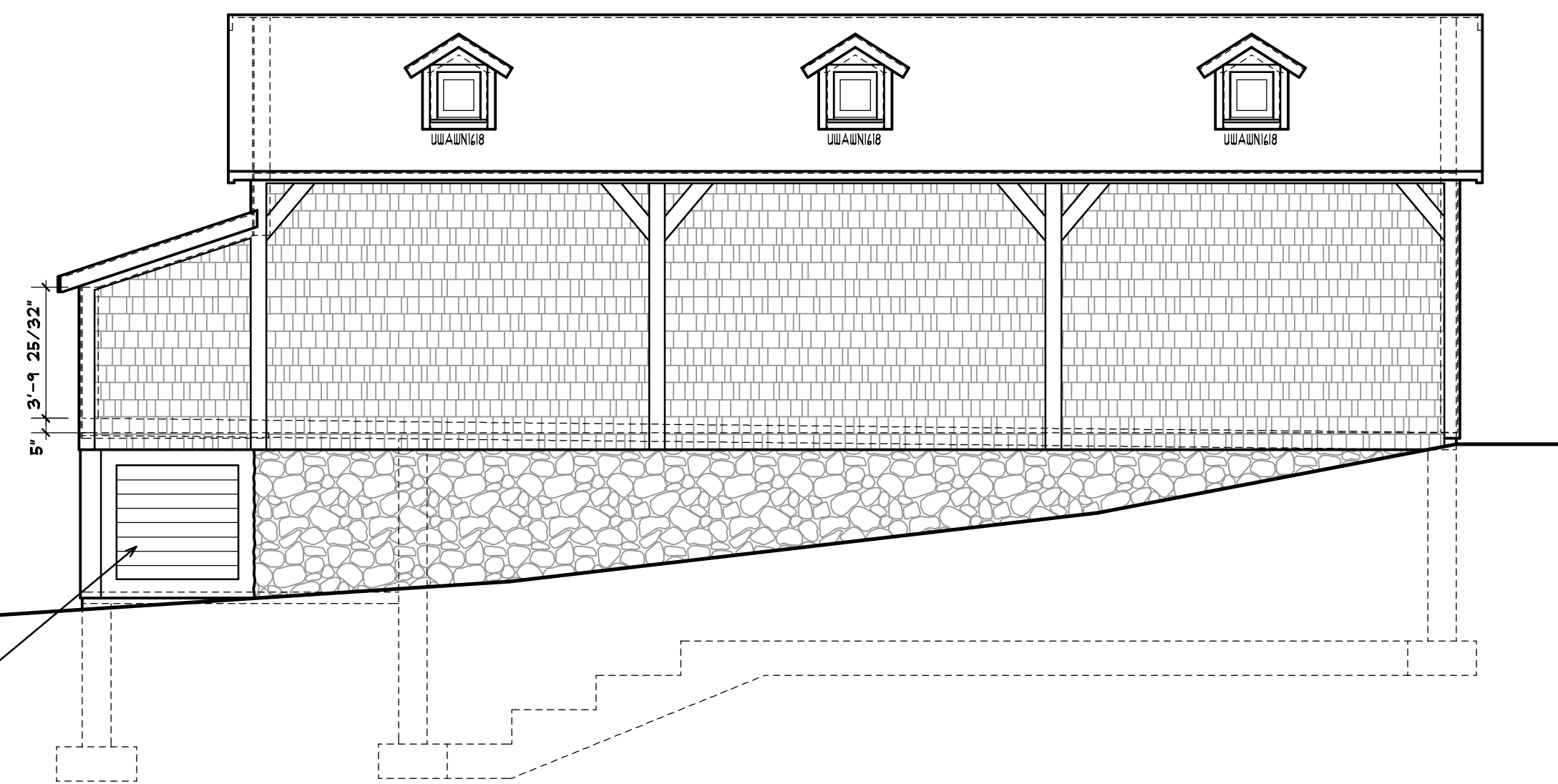

**PROPOSED NORTH ELEVATION**

1/4" = 1'-0"

DATE: 8/7/23  
 IFC SUBMITTAL  
 ARCHITECT: BATTLE ASSOCIATES Inc.  
 TWO INDEPENDENCE COURT  
 CONCORD, MA 01742  
 978-389-1805  
 REVISED

PROPOSED ALTERATIONS to:  
**46 WOOD STREET**  
 CONCORD, MASSACHUSETTS

TITLE:  
 NEW GARAGE  
 EXTERIOR ELEVATIONS

DRAWING:  
**A8.02**