

N/F  
MERRIAM CLOSE PRD TRUST

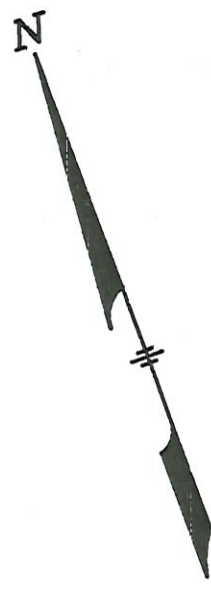

N/F  
FLANNERY

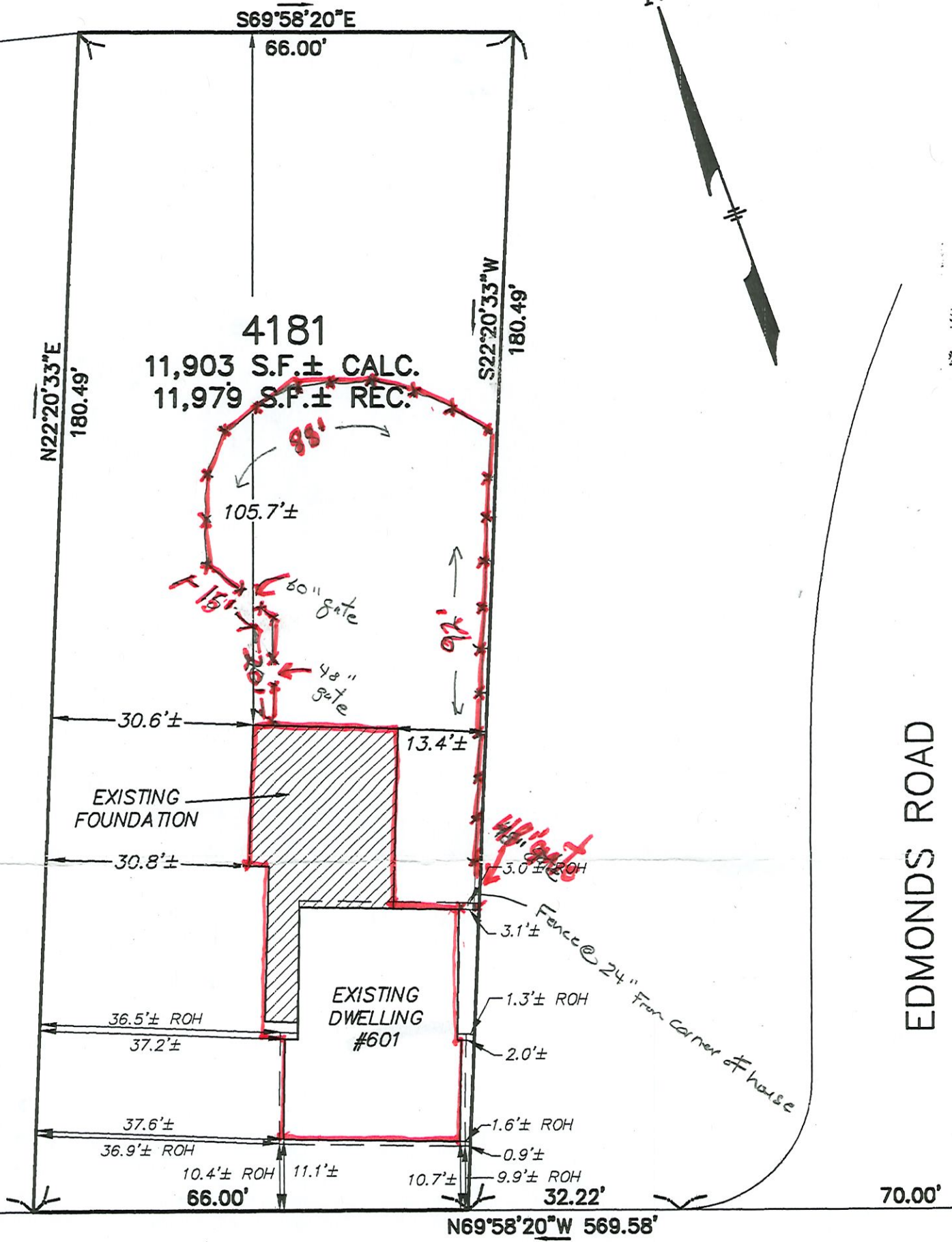

# LEXINGTON ROAD

(STATE LAYOUT - 50' WIDE)

\* ROH = ROOF OVERHANG

I CERTIFY THAT THE HOUSE AND FOUNDATION ON THIS PROPERTY ARE LOCATED AS SHOWN AND THAT THE HOUSE AND FOUNDATION ARE NOT LOCATED IN A SPECIAL FLOOD HAZARD ZONE "A" AS SHOWN ON FLOOD INSURANCE RATE MAPS; TOWN OF CONCORD, MASSACHUSETTS; COMMUNITY PANEL NUMBER 250189 0005 B DATED JUNE 3, 1988.

PLOT PLAN  
IN  
**CONCORD, MASSACHUSETTS**  
(MIDDLESEX COUNTY)

FOR: **MCKAY**  
SCALE: 1"=20' OCTOBER 18, 2002

10/10/02  
DATE

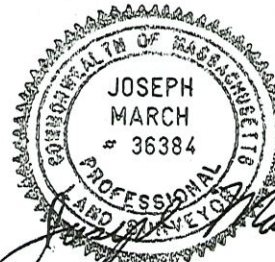

*Joseph March*  
REGISTERED PROFESSIONAL LAND SURVEYOR

**STAMSKI AND McNARY, INC.**  
80 HARRIS STREET ACTON, MASSACHUSETTS  
ENGINEERING - PLANNING - SURVEYING

(3127pp.dwg) 601 Lexington Road SM-3127