

C:\Users\Marshall\OneDrive\Documents\MMA\2022\Projects\2208 Barbara Kohler (Twp) 200 Thoreau Drive\2208_Kohler Residence EDCs\12/2022\351110.Plan



10 View From Hubbard Street



11 View From Thoreau Street



7 Existing NorthWest Elevation
1/8" = 1'-0"



5 Existing NorthEast Elevation
1/8" = 1'-0"



4 Existing SouthEast Elevation
1/8" = 1'-0"



8 Existing SouthWest Elevation
1/8" = 1'-0"

Attic (Subflr) 16' - 9 1/8"
2nd Floor (Subflr) 8' - 6 3/4"
1st Floor (Subflr) 0"
Basement -7' - 8 3/4"

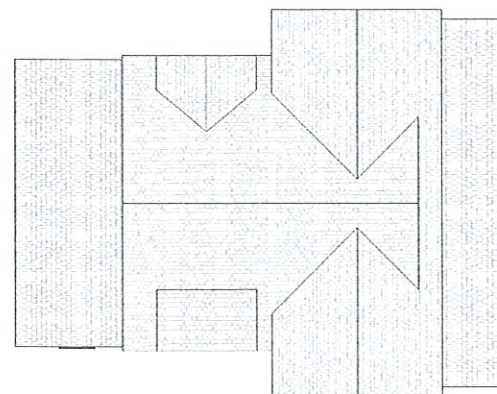

3 Existing Roof Plan
1/8" = 1'-0"

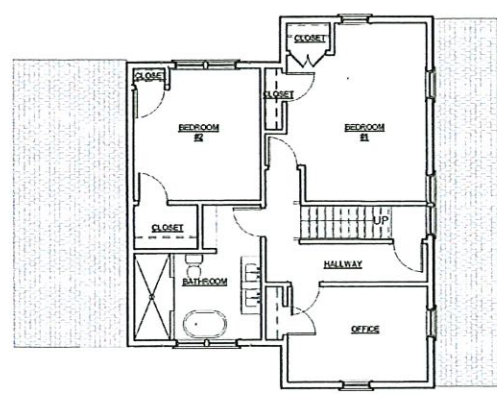

6 Existing 2nd Floor Plan
1/8" = 1'-0"

AE.1 8

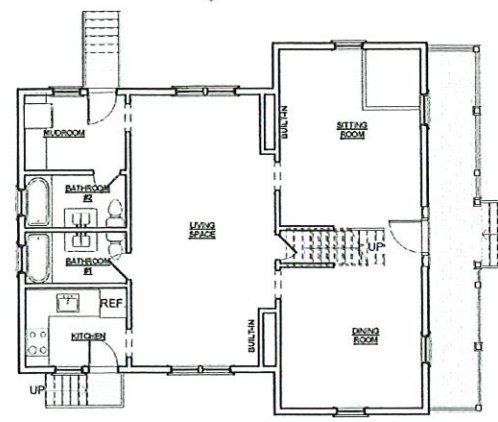

1 Existing 1st Floor Plan
1/8" = 1'-0"

AE.1 4

AE.1 5

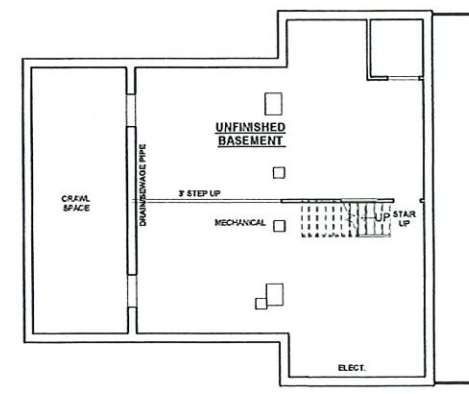

2 Existing Basement Plan
1/8" = 1'-0"

MARSHALL MCLEAN // ARCHITECT
199 Sudbury Road, Ste 1B
Concord, MA 01742
617.429.6496
mmcleanarchitect@gmail.com
www.marshallmcleanarchitect.com



Proposed Renovations & Addition
Kohler Residence
206-208 Thoreau St.
Concord, MA 01742

No	Date	Revision

EXIST
CONDITIONS:
Existing Plans &
Elevations

Scale: 1/8" = 1'-0"
Date: 8/12/2022

A.E.1

Job No. 2208