

LOT 31A  
 10,074 S.F. (RECORD)  
 (SEE PLAN 1413 OF 1974)  
 ZONING DISTRICT=RESIDENCE C  
 PARCEL ID = 3767-2

N/F  
 WILLIAM H. MURPHY  
 AND SARAH H. MURPHY  
 DEED BOOK 74322 PAGE 494

N/F  
 PETER M. STANDISH JR  
 AND ANNE O. STANDISH  
 DEED BOOK 20679 PAGE 540

COTTAGE STREET

OLD MARLBORO ROAD

**PROPOSED PLOT PLAN**

LOCATION: 368 OLD MARLBORO ROAD  
 TOWN: CONCORD, MASSACHUSETTS  
 PREPARED FOR:  
**WILLIAM H. MURPHY**  
 SCALE: 1"=20'                      DATE: APRIL 27, 2022

**PLACES Associates, Inc.**

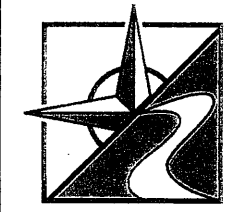

• Planning  
 • Landscape Architecture  
 • Civil Engineering  
 • Surveying  
 256 Great Road, Suite 4  
 Littleton, MA 01460  
 (978) 486-0334  
 www.placesassociates.com

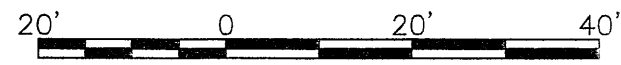

BAR SCALE  
 1"=20'  
 CHECK GRAPHIC SCALE BEFORE USING

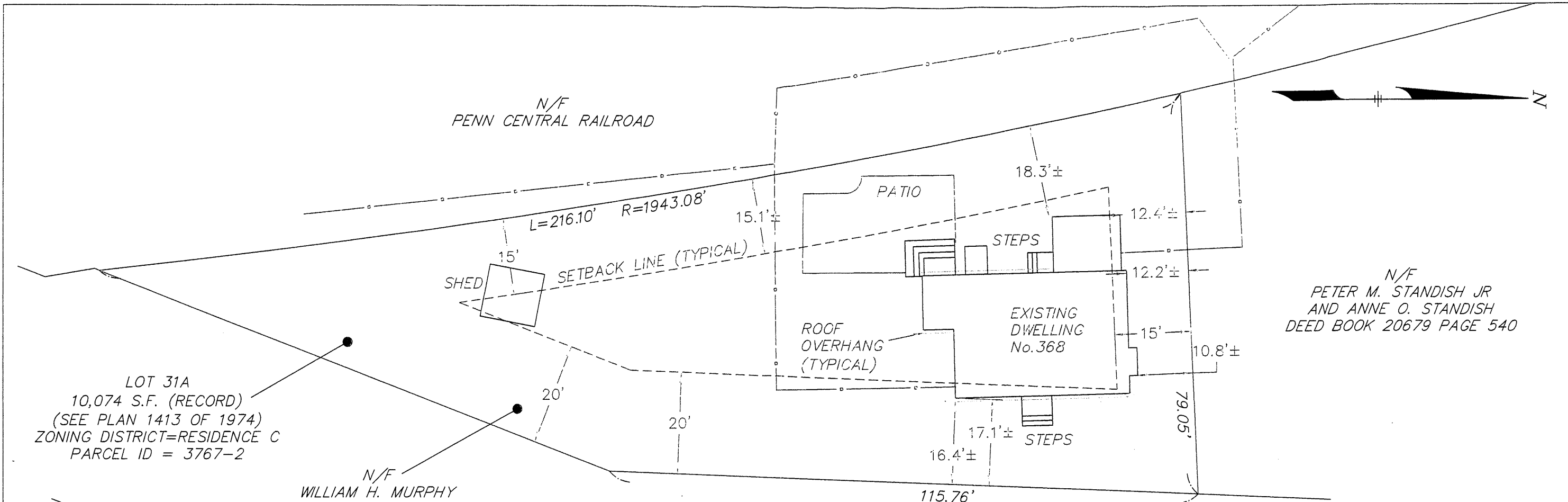

### PLOT PLAN

LOCATION: 368 OLD MARLBORO ROAD  
TOWN: CONCORD, MASSACHUSETTS  
PREPARED FOR:

**WILLIAM H. MURPHY**

SCALE: 1"=20' DATE: APRIL 27, 2022

**PLACES Associates, Inc.**

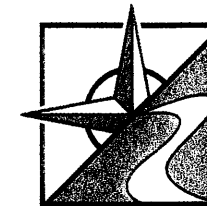

· Planning  
· Landscape  
· Architecture  
· Civil  
· Engineering  
· Surveying

256 Great Road, Suite 4  
Littleton, MA 01460  
(978) 486-0334  
www.placesassociates.com

PROJECT No.: 5604

5604EPP.DWG



BAR SCALE  
1"=20'

CHECK GRAPHIC SCALE BEFORE USING