

PLAN SHOWING EXISTING CONDITIONS

CONCORD, MASSACHUSETTS

1" = 40' MARCH 27, 1998

SNELLING & HAMEL ASSOCIATES
PROFESSIONAL LAND SURVEYORS
10 LEWIS STREET P.O. BOX 102
LINCOLN, MASSACHUSETTS 01773

PREPARED FOR:
STEPHEN G. AND BETSY P. PEARSE

REFERENCED PLAN

Parking Plan

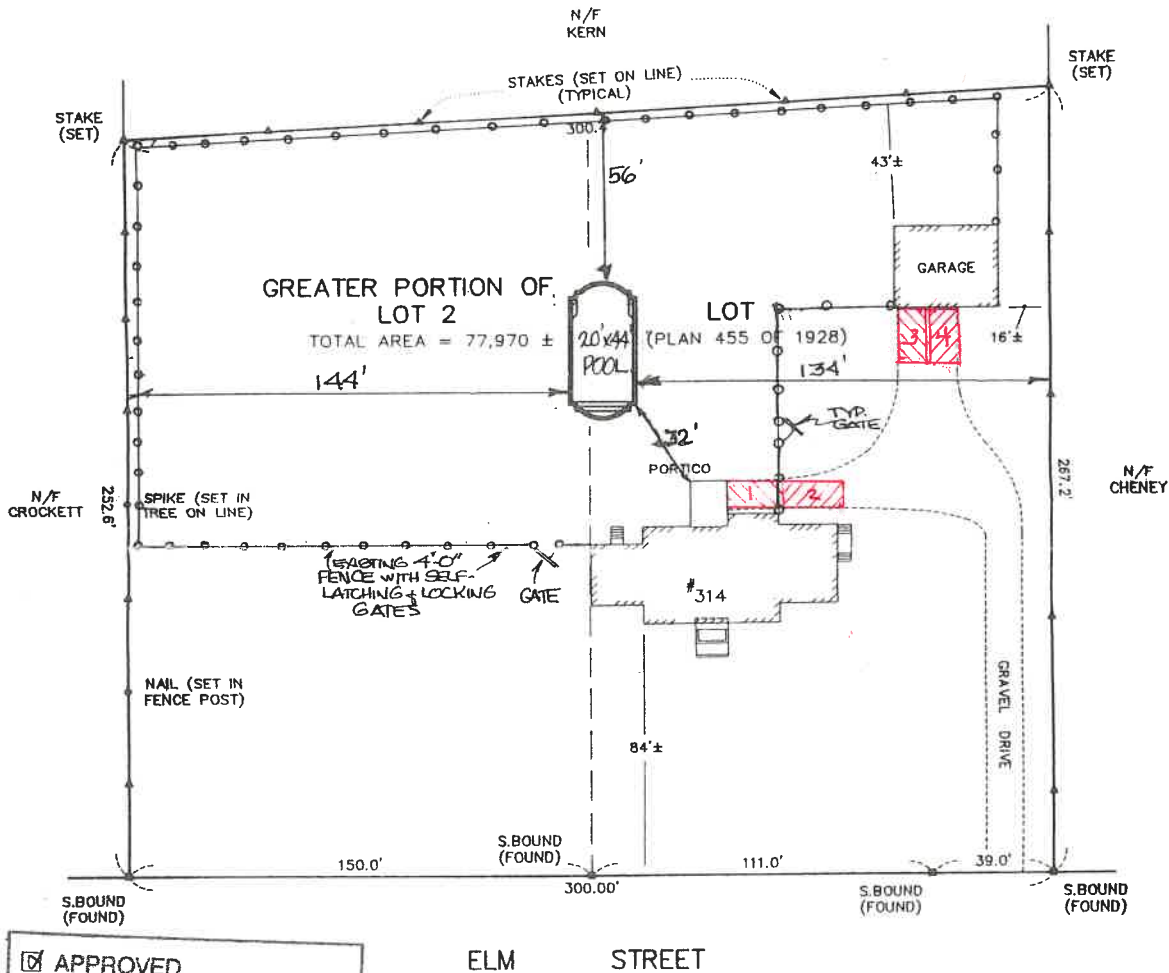

ELM STREET

APPROVED

Proceed as Noted

REFERENCES:
 As noted. submit corrections to PEARSE RECORDED AS INSTRUMENT NO. 1904 ON FEBRUARY 27, 1998
 PLAN RECORDED AT THE END OF BOOK 4133
 Additional permits or approvals required: PLAN NO. 455 OF 1928 RECORDED IN BOOK 5243 PAGE 201

Electrical
 Plumbing/gas
 Mechanical
 Conservation
 Bd. of Health

Engineering Dept.
 Historical District
 Dept. Public Works
 Fire Dept.

John R. Hamel
JOHN R. HAMEL
PROFESSIONAL
LAND SURVEYOR



4/14/98
DATE

TOWN OF CONCORD
BUILDING DEPARTMENT
FILE COPY

NOTE: TOWN OF CONCORD'S
ZONING SETBACKS IS TO
CLOSEST POINT OF STRUCTURE

1"=40'±