

ZONING DISTRICT
RESIDENCE C

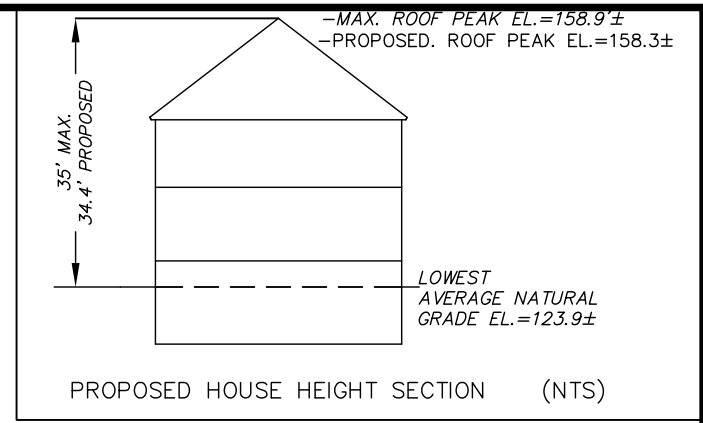

UNNAMED (PRIVATE - 40' WIDE) WAY

FLOOD PLAIN CONSERVANCY DISTRICT
LOCATION FROM FIELD SURVEY
BASE FLOOD ELEVATION=123.8'

THE LOCATION OF THE EXISTING FOUNDATION ON THIS PROPERTY CONFORMS WITH THE ZONING BYLAW (DIMENSIONAL SETBACK) OF THE TOWN OF CONCORD, MASSACHUSETTS AND THEY ARE NOT LOCATED IN A SPECIAL FLOOD HAZARD ZONE AS SHOWN ON FLOOD INSURANCE RATE MAP; MIDDLESEX COUNTY, MASSACHUSETTS; MAP NUMBER 25017C0359 F DATED: JULY 7, 2014.

9/23/21 *Joseph March*
DATE REGISTERED PROFESSIONAL LAND SURVEYOR

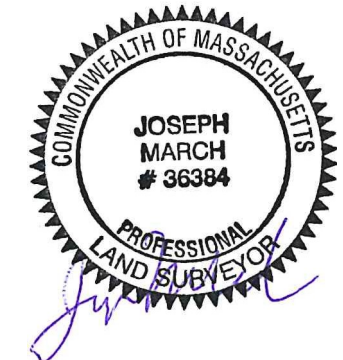

AS-BUILT FOUNDATION
PLOT PLAN
IN
CONCORD, MASSACHUSETTS
(MIDDLESEX COUNTY)

FOR: AWMW, LLC
SCALE: 1"=20' SEPTEMBER 23, 2021

STAMSKI AND McNARY, INC.
1000 MAIN STREET ACTON, MASSACHUSETTS
ENGINEERING - PLANNING - SURVEYING

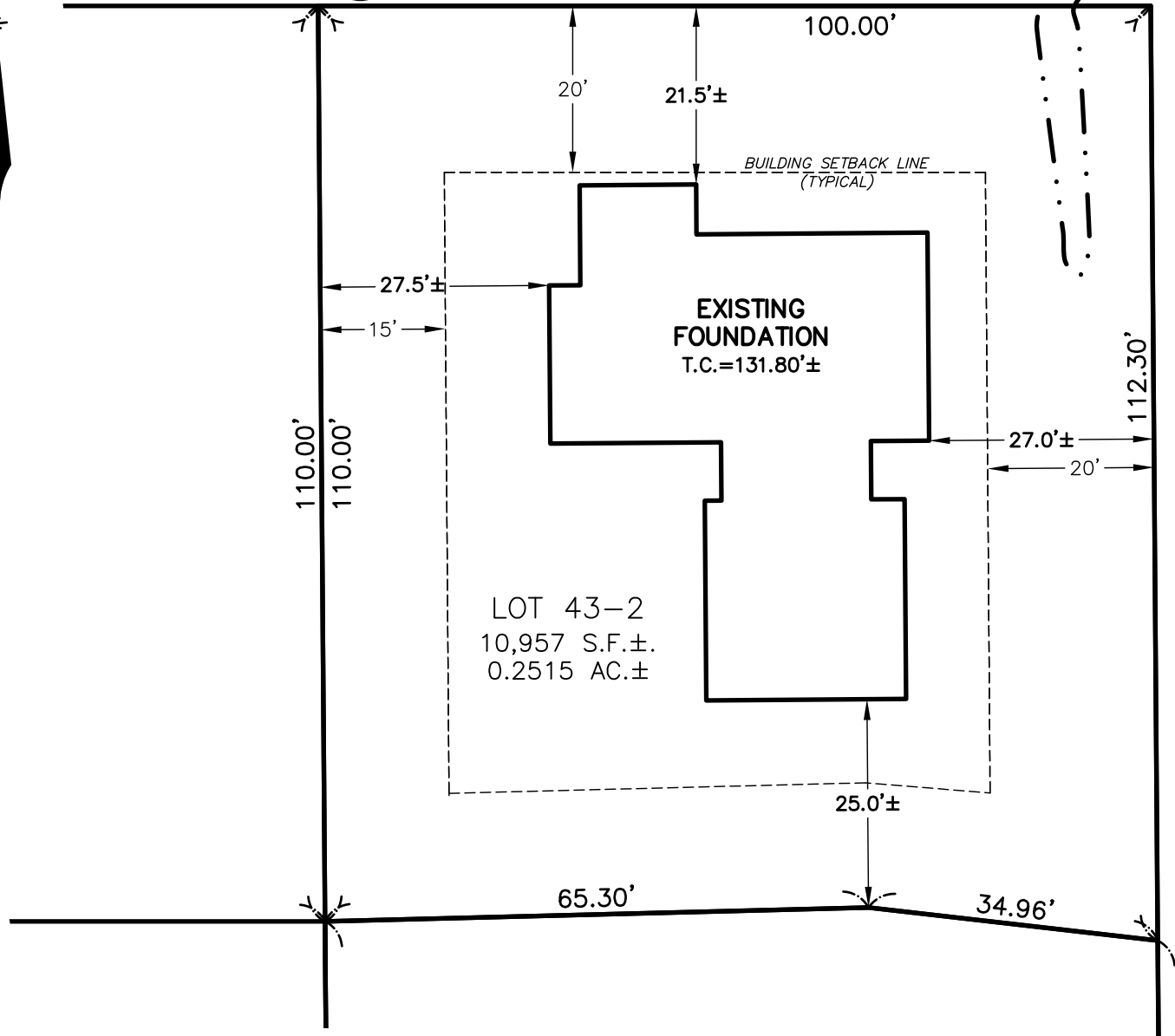

POND
(PUBLIC - 40' WIDE) STREET