

N/F
DEBORAH A. YAMIN
(DEED BOOK 70593 PAGE 74)

LOCUS PARCEL =
RESIDENCE AA (ZONING DISTRICT)
GROUNDWATER CONSERVANCY DISTRICT

N/F
CONCORD COUNTRY CLUB
(DEED BOOK 9716 PAGE 175)

LOT A
(PLAN No. 466 OF 1957)
43,860± S.F.(RECORD)
TOWN PARCEL 3095-1

N/F
WILLIAMS ROAD 135 REALTY
TRUST
(DEED BOOK 78783 PAGE 578)

N/F
HAYES FAMILY 2014 TRUST
(DEED BOOK 64777 PAGE 34)

SITE PLAN (PROPOSED) 135 WILLIAMS ROAD

LOCATION: 135 WILLIAMS ROAD
TOWN: TOWN OF WESTFIELD, MASSACHUSETTS
PREPARED FOR:
BUSHNELL CONSTRUCTION

SCALE: 1"=40' DATE: SEPTEMBER 30, 2021

PLACES Associates, Inc.

- Planning
- Landscape Architecture
- Civil Engineering
- Surveying

256 Great Road, Suite 4
Littleton, MA 01460
(978) 486-0334
www.placesassociates.com

PROJECT No.: 5535 PLAN No.: 5535-3

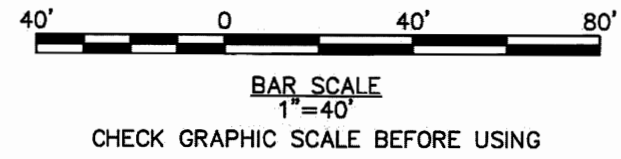
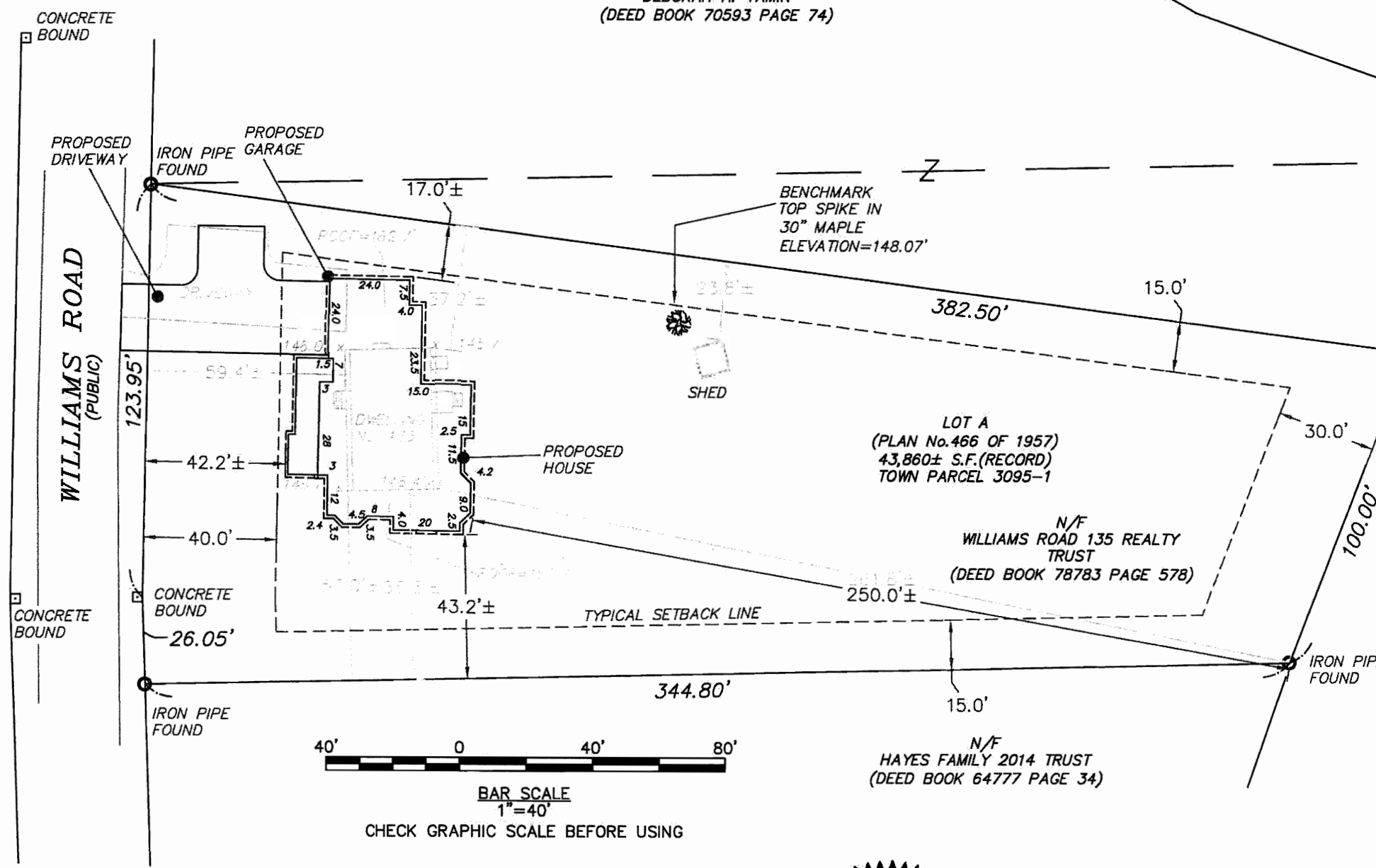
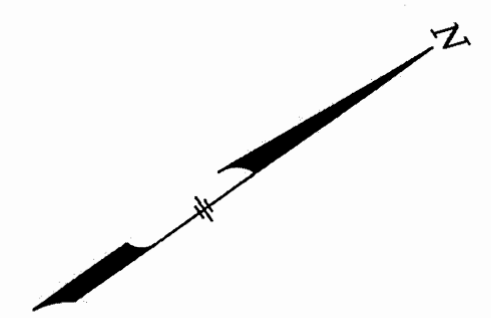

THE PROPOSED HOUSE ON THIS PROPERTY IS LOCATED AS SHOWN AND IT IS NOT LOCATED IN A SPECIAL FLOOD HAZARD ZONE AS SHOWN ON FLOOD INSURANCE RATE MAP; MIDDLESEX COUNTY, MASSACHUSETTS; MAP NUMBER 25017C0359F DATED: JULY 7, 2014.

09/30/21 *Chris*
DATE REGISTERED PROFESSIONAL LAND SURVEYOR

