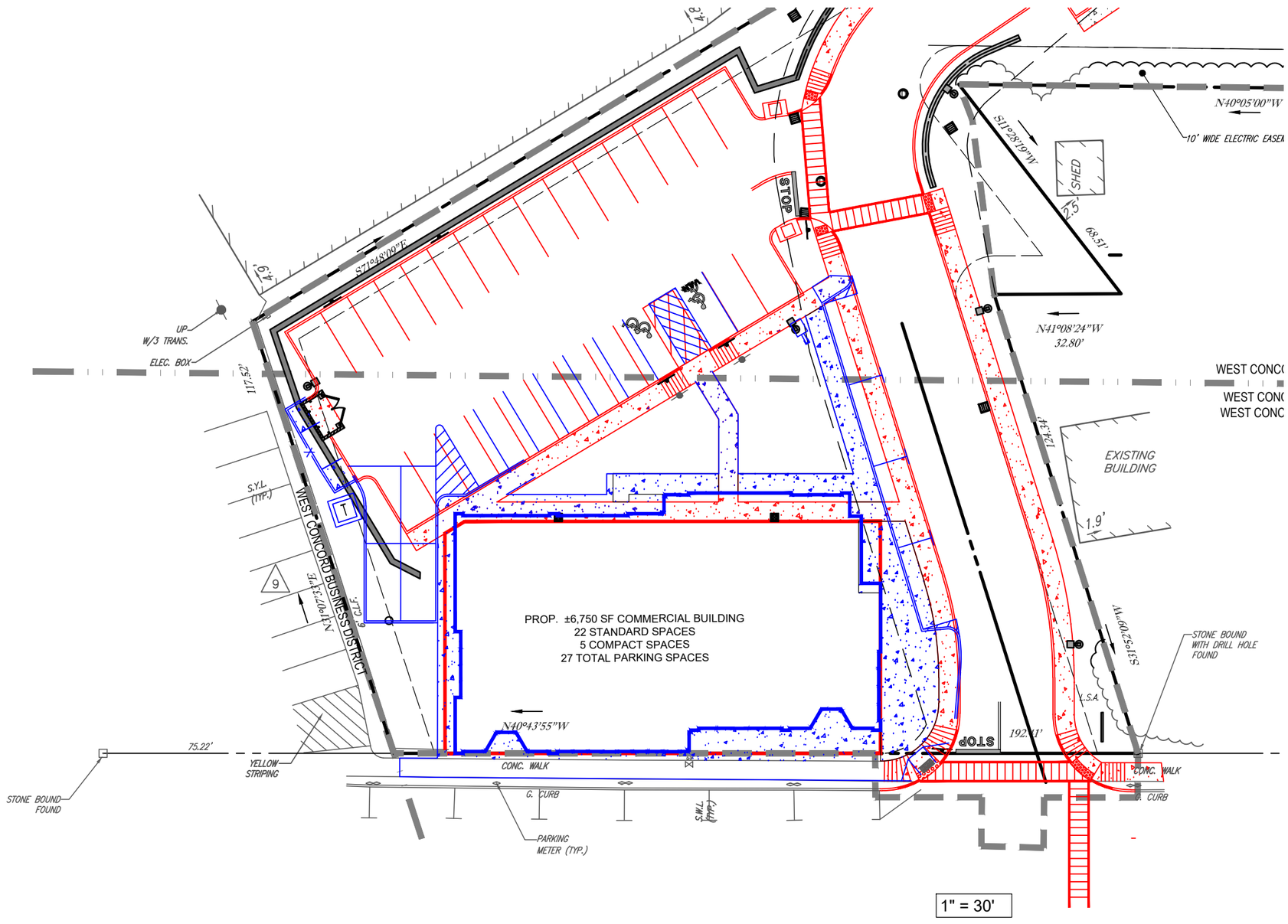

1" = 30'

COMMONWEALTH AVENUE

(1900 COUNTY LAYOUT - 60' WIDE)

RED = APPROVED
BLUE = PROPOSED