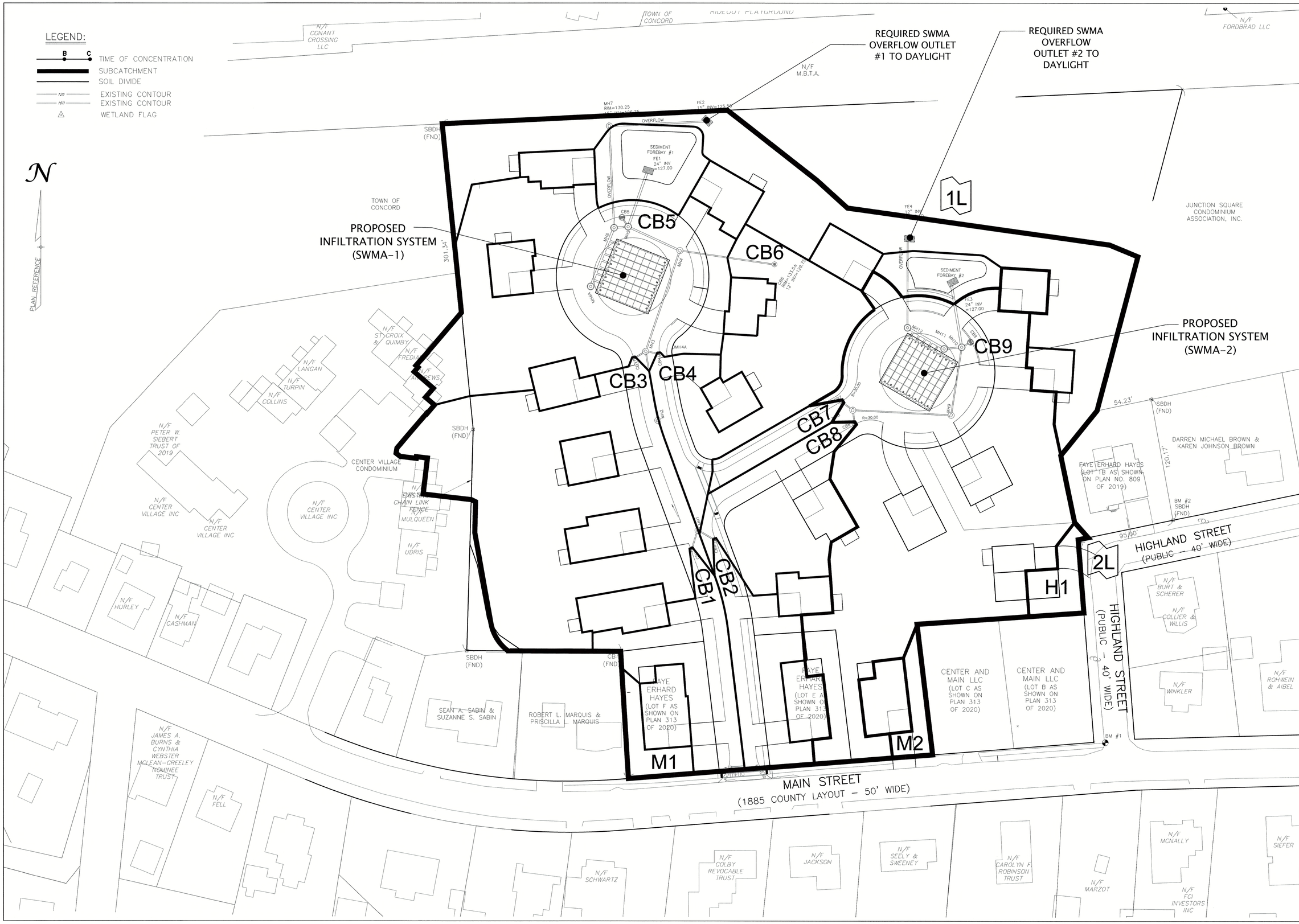

WILLIAMS & SPARAGES
ENGINEERS | PLANNERS | SURVEYORS
189 NORTH MAIN STREET
SUITE 101
MIDDLETON, MA 01949
PHONE: (978) 539-8088
FAX: (978) 539-8200
WSENGINEERS.COM

Owner:
Faye Erhard Hayes
1450 Main Street
Concord, MA 01742

Applicant:
Symes Development & Permitting, LLC
50 Dodge Street, Suite 202
Beverly, MA 01915

Designed By: RJH
Drawn By: RJH
Reviewed By: RJH
Project Manager: RJH
Job File Number: CONC-0020
Drawing File Folder: MAIN0020

Drawing Issued for Review Only
Drawing Issued for Permit
Drawing Issued for Construction

SEAL

COMMONWEALTH OF MASSACHUSETTS
RICHARD J. HARRINGTON
CIVIL
No. 41298
7/14/2020

RATIONAL METHOD DIVIDE PLAN
CENTER & MAIN
1440 MAIN STREET, CONCORD, MA

0' 20' 40' 80'
SCALE: 1"=40'

JULY 14, 2020

SHEET 1 OF 1

P:\CONC-0020\1440 Main Street\Drawings\Conventional\Definitive\Dcenv main 1440.dwg, Rational Map, 7/15/2020 5:57:40 PM, RJH