SQUARE FOOTAGE			
EXIST		NEW	
1ST FLR	1389 ⊕	1ST FLR	934 ⊕
2nd FLR	1306	2nd FLR	709 ⊕
3rd FLR	790		
TOTAL	3485 ⊕		1,643 ⊕
BASEMENT	1329 ⊕		283 ⊕
NEW GARAGE 3rd BAY			576 ⊕
			228 ⊕
NEW TOTAL ON 3 FLRS -			5,128 ⊕

VOLUME	
EXIST	39,151 cubic ft
NEW	23.330 cubic ft
NEW TOTAL	62,481 cubic ft

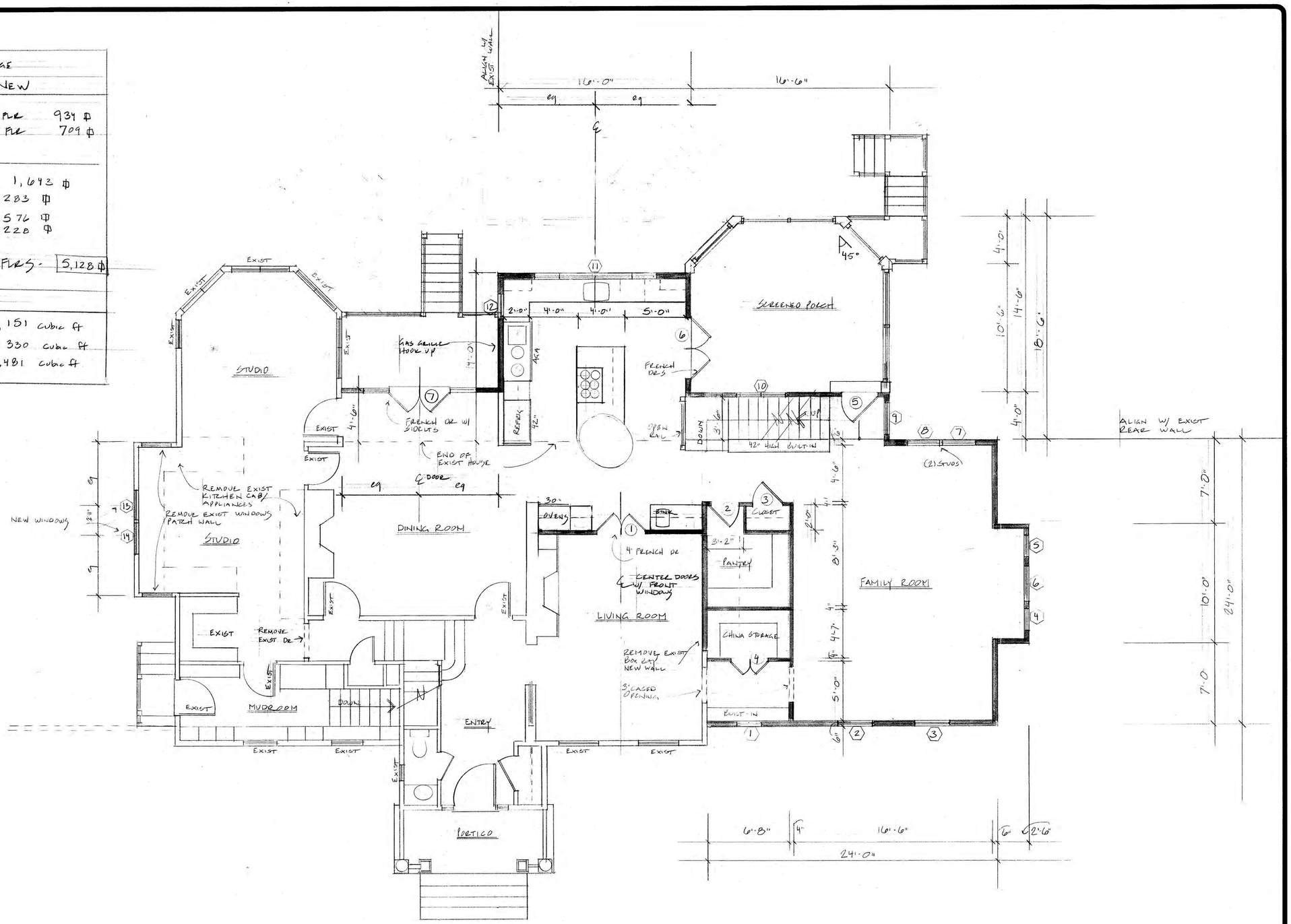

FIRST FLOOR PLAN

REVISIONS	BY

Elise Braceras Stone, Architects
288 Old Marlboro Road, Concord MA ebstone@comcast.net
(617) 306-6359

GOURLIE RESIDENCE
62 WOOD ST CONCORD MA

FIRST FLOOR PLAN

DRAWN	
CHECKED	
DATE	11/1/19
SCALE	1/4" = 1'-0"
JOB NO.	
SHEET	A-1
OF	SHEETS

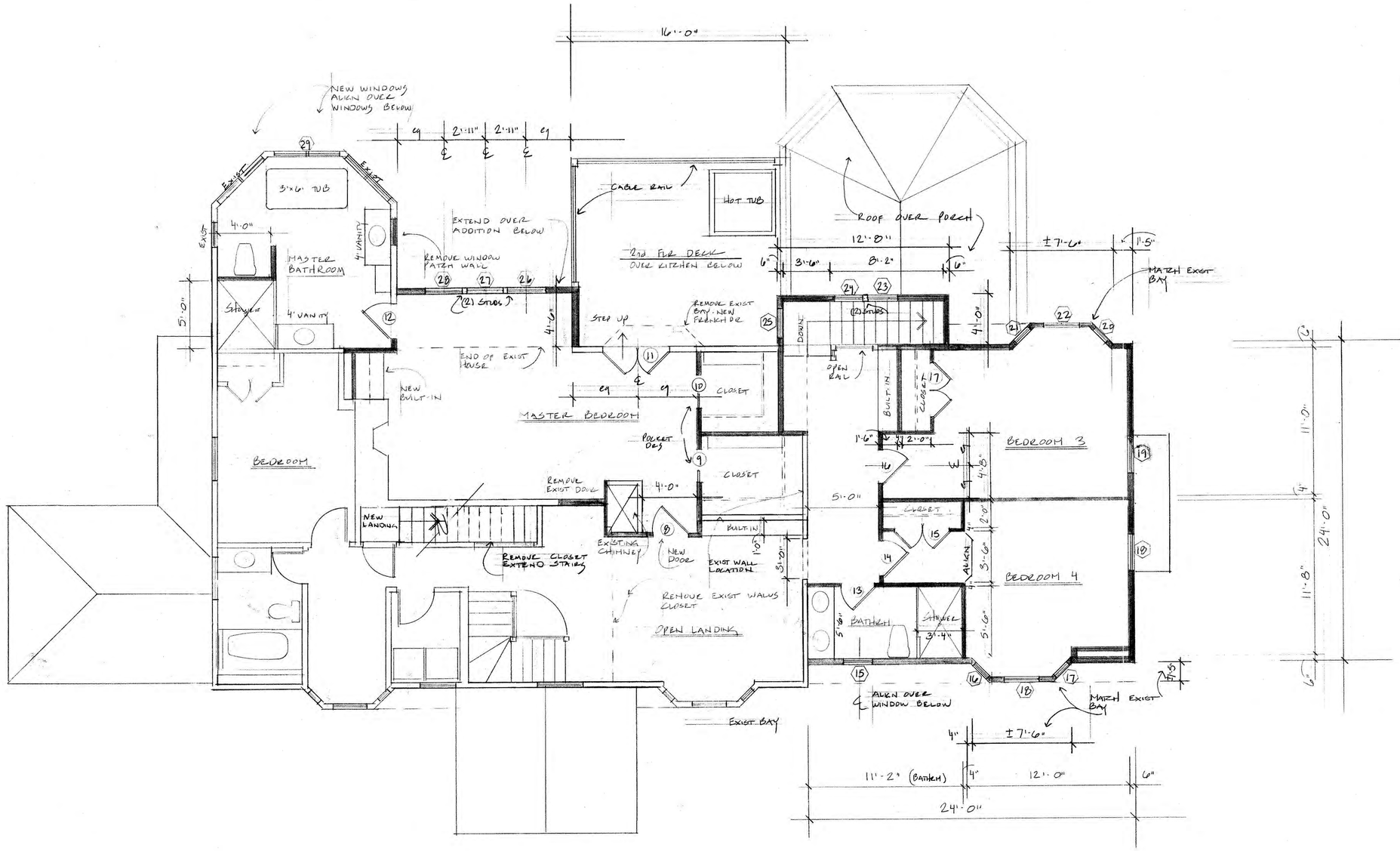

SECOND FLOOR PLAN

REVISIONS	BY

Elise Braceras Stone, Architects
288 Old Marlboro Road, Concord MA ebstone@comcast.net
(617) 306-6359

GOURLIE RESIDENCE
62 WOOD ST CONCORD MA
SECOND FLOOR PLAN

DRAWN	
CHECKED	
DATE	11/1/19
SCALE	1/4" = 1'-0"
JOB NO.	
SHEET	A-2
OF	SHEETS

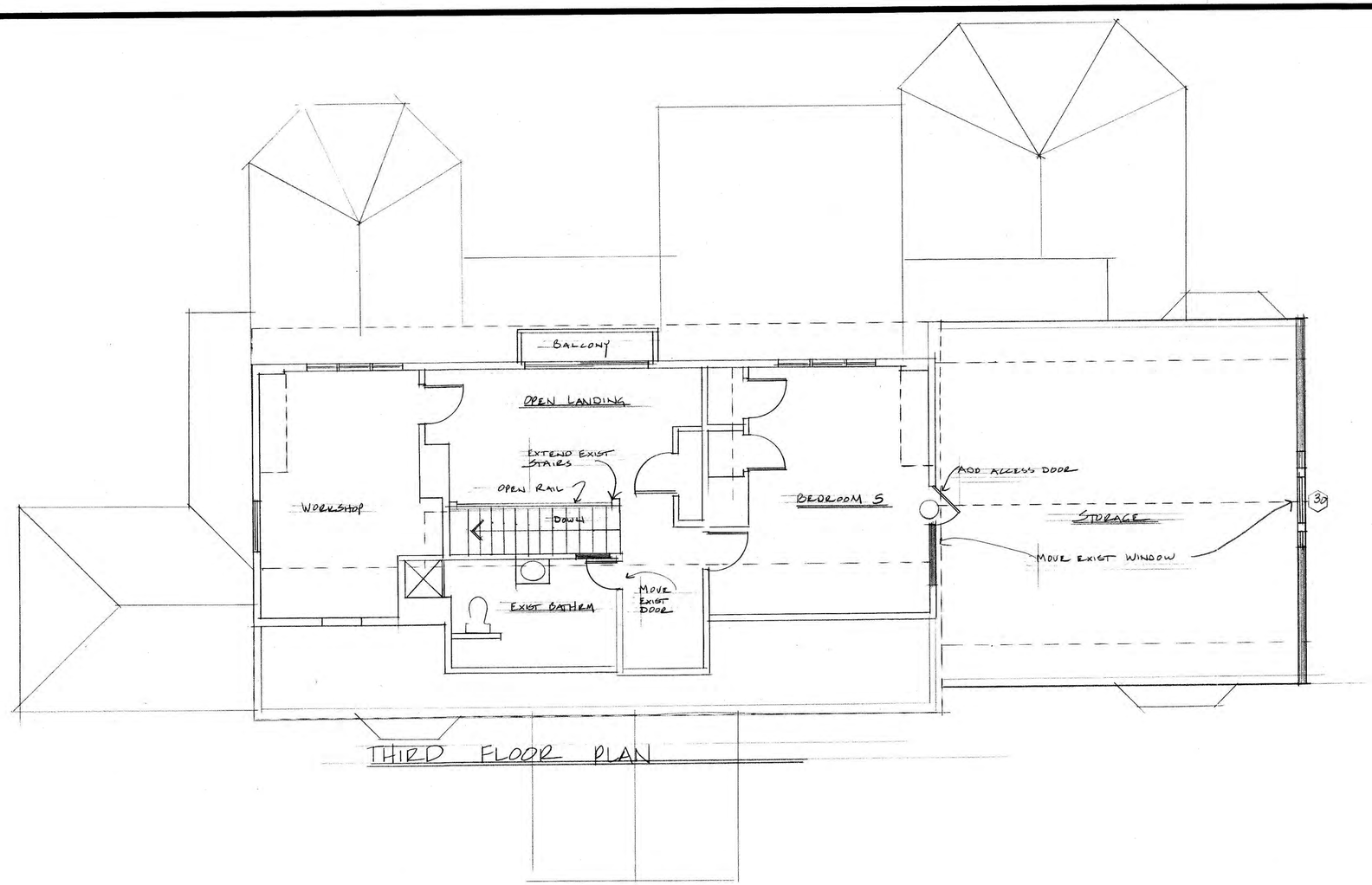

THIRD FLOOR PLAN

REVISIONS	BY

Elise Braceras Stone, Architects
288 Old Marlboro Road, Concord MA cbstone@comcast.net
(617) 306-6359

GOURLIE RESIDENCE
62 WOOD ST. CONCORD MA
THIRD FLOOR PLAN

DRAWN	
CHECKED	
DATE	11/1/19
SCALE	1/4" = 1'-0"
JOB NO.	
SHEET	A-3
OF	SHEETS

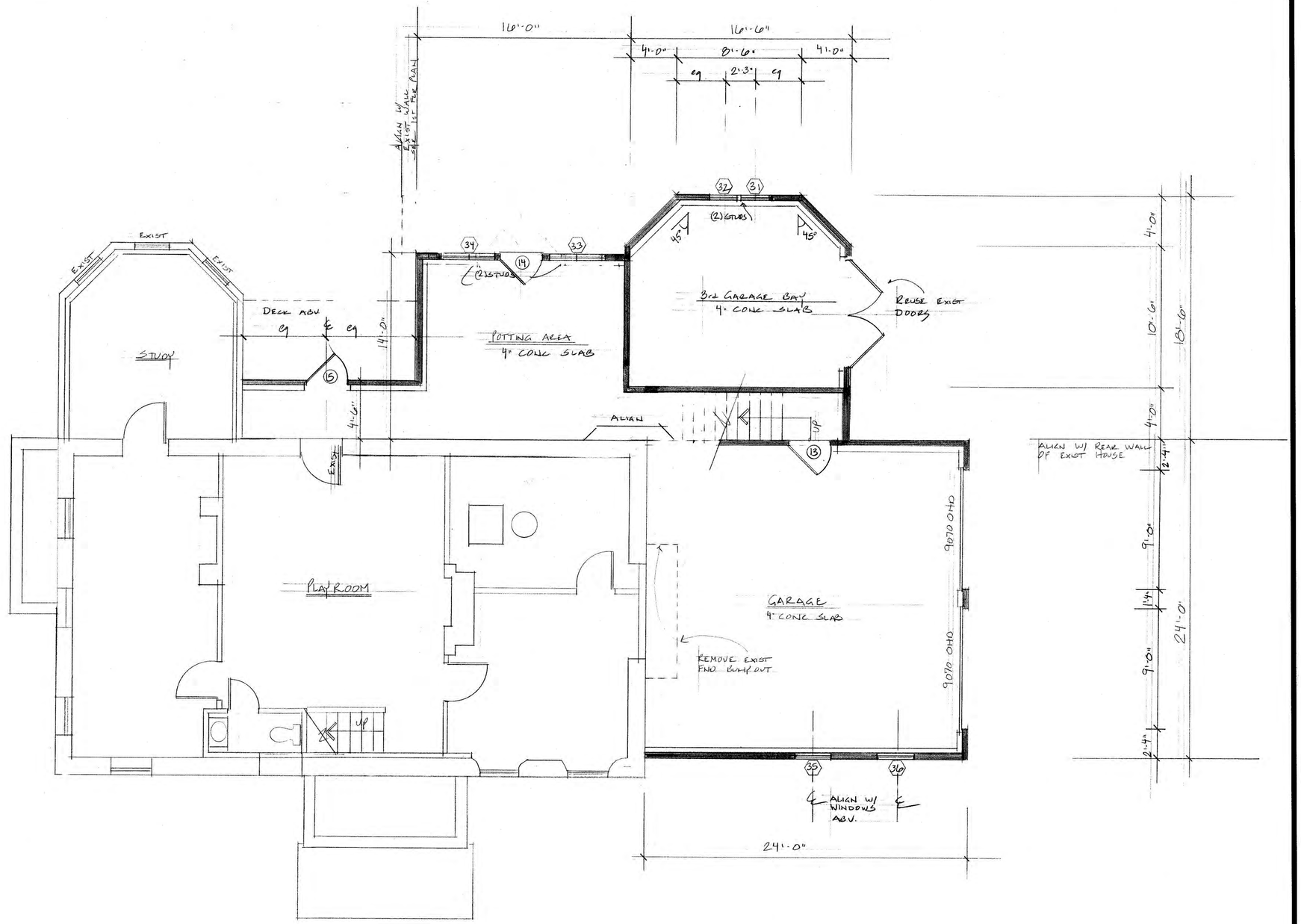

BASEMENT PLAN

REVISIONS	BY

Elise Braceras Stone, Architects
288 Old Marlboro Road, Concord MA ebstone@comcast.net
(617) 306-6359

GOURLIE RESIDENCE
62 WOOD ST CONCORD MA
BASEMENT PLAN

DRAWN	
CHECKED	
DATE	11/1/19
SCALE	1/4" = 1'-0"
JOB NO.	
SHEET	A-4
OF	SHEETS

FRONT ELEVATION

RIGHT SIDE ELEVATION

REVISIONS	BY

Elise Braceras Stone, Architects
288 Old Marlboro Road, Concord MA ebstone@comcast.net
(617) 306-6359

GOURLIE RESIDENCE
62 WOOD ST CONCORD MA

ELEVATIONS

DRAWN	
CHECKED	
DATE	11/1/19
SCALE	1/4" = 1'-0"
JOB NO.	
SHEET	A-5
OF	SHEETS

LEFT SIDE ELEVATION

REAR ELEVATION

REVISIONS	BY

Elise Braceras Stone, Architects
288 Old Marlboro Road, Concord MA ebstone@comcast.net
(617) 306-6359

COURLIE RESIDENCE
62 WOOD ST CONCORD MA

ELEVATIONS

DRAWN	
CHECKED	
DATE	11/1/19
SCALE	1/4" = 1'-0"
JOB NO.	
SHEET	A-6
OF	SHEETS

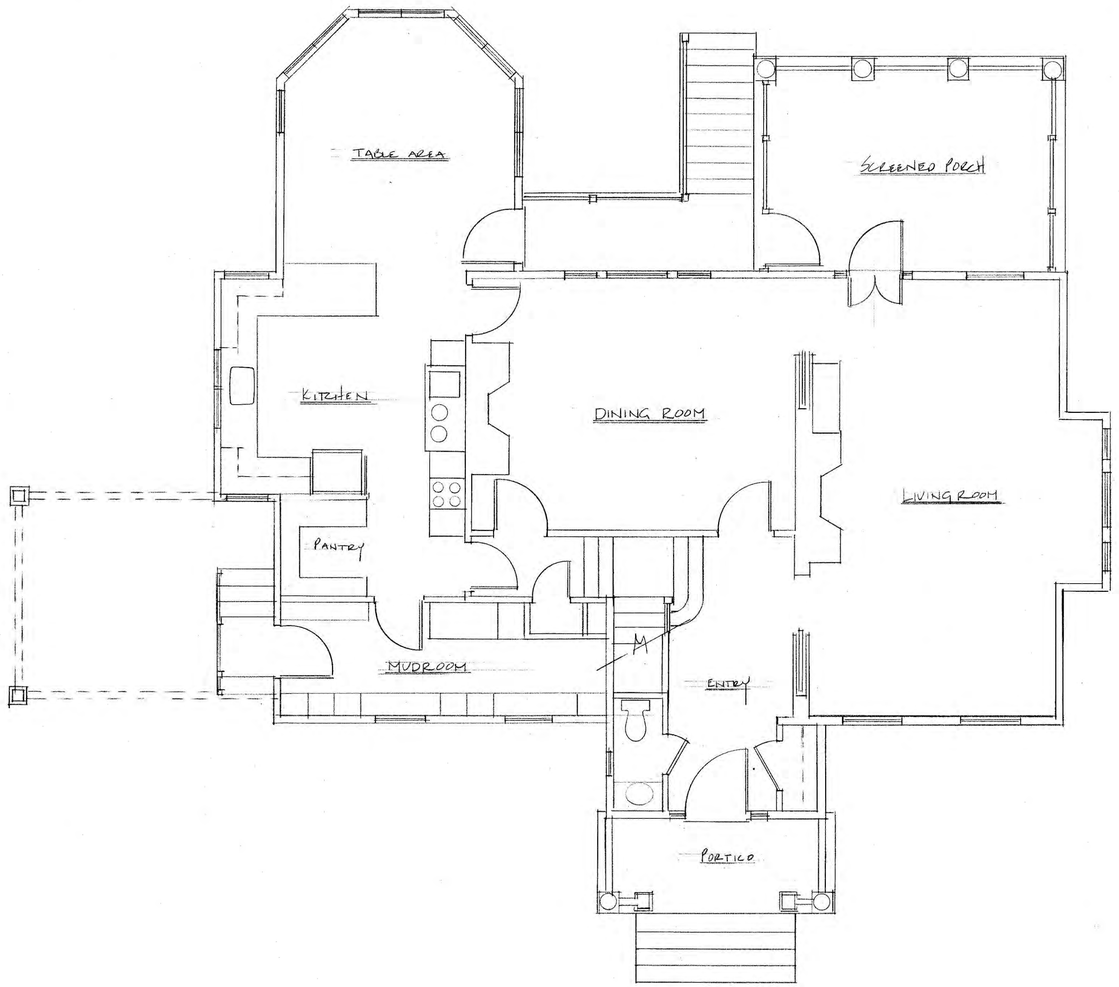

FIRST FLOOR PLAN

REVISIONS	BY

Elise Braceras Stone, Architects
288 Old Marlboro Road, Concord MA ebstone@comcast.net
(617) 306-6359

GOURLIE RESIDENCE
62 WOOD ST CONCORD MA
FIRST FLOOR PLAN - AS-BUILT

DRAWN	
CHECKED	
DATE	11/1/19
SCALE	1/4" = 1'-0"
JOB NO.	
SHEET	A-7
OF	SHEETS

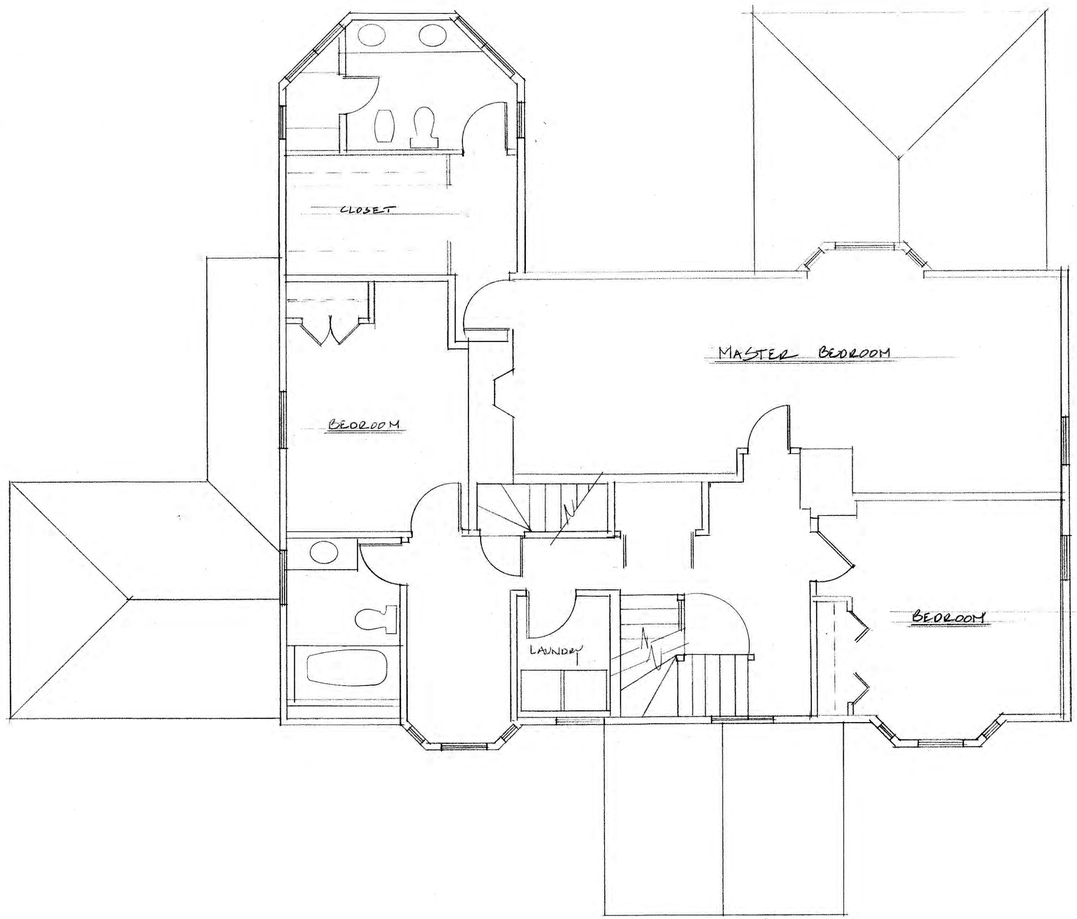

SECOND FLOOR PLAN

REVISIONS	BY

Elise Braceras Stone, Architects
288 Old Marlboro Road, Concord MA ebstone@comcast.net
(617) 306-6359

GOURLIE RESIDENCE
62 WOOD ST CONCORD MA

SECOND FLOOR PLAN - AS BUILT

DRAWN	
CHECKED	
DATE	11/1/19
SCALE	1/4" = 1'-0"
JOB NO.	
SHEET	A-8
OF	SHEETS

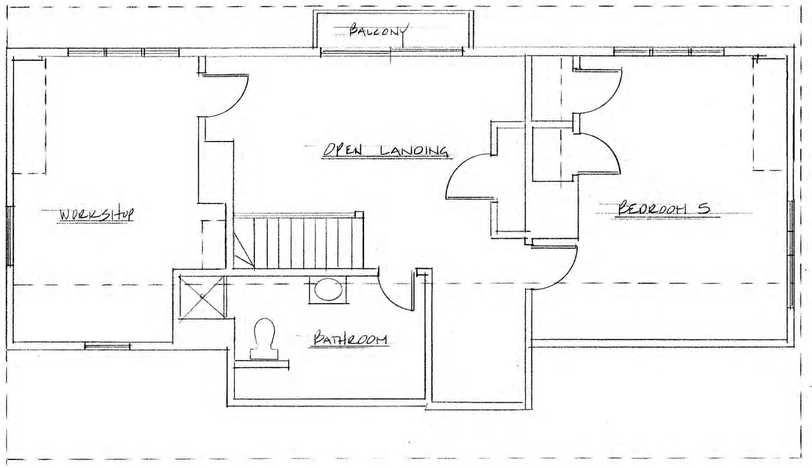

THIRD FLOOR PLAN

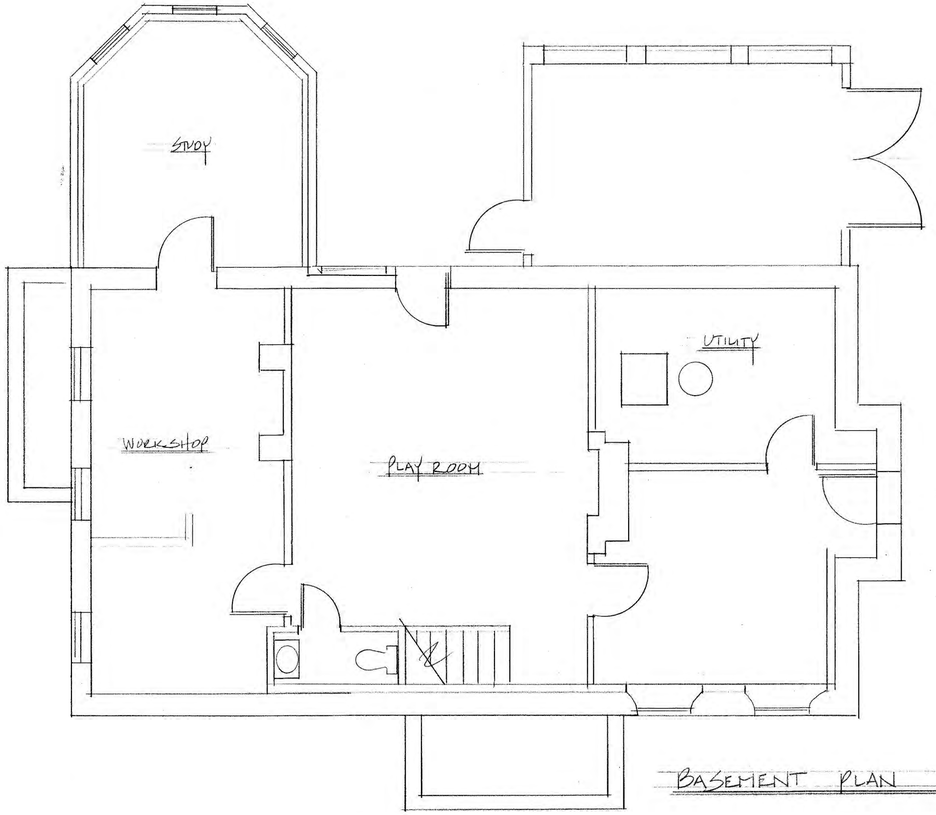

BASEMENT PLAN

REVISIONS	BY

Elise Braceras Stone, Architects
288 Old Marlboro Road, Concord MA ebstone@comcast.net
(617) 306-6359

GOURLIE RESIDENCE
62 WOOD ST CONCORD MA

BASEMENT PLAN / 3d FLR PLAN

DRAWN	
CHECKED	
DATE	11/1/19
SCALE	1/4" = 1'-0"
JOB NO.	
SHEET	A-9
OF	SHEETS

FRONT ELEVATION AS-BUILT

RIGHT SIDE ELEVATION (SOUTH)

REVISIONS	BY

Elise Braceras Stone, Architects
288 Old Marlboro Road, Concord MA ebstone@comcast.net
(617) 306-6359

GOURLIE RESIDENCE
62 WOOD ST., CONCORD, MA

ELEVATIONS AS-BUILT

DRAWN	
CHECKED	
DATE	11/1/19
SCALE	1/4" = 1'-0"
JOB NO.	
SHEET	A-10
OF	SHEETS

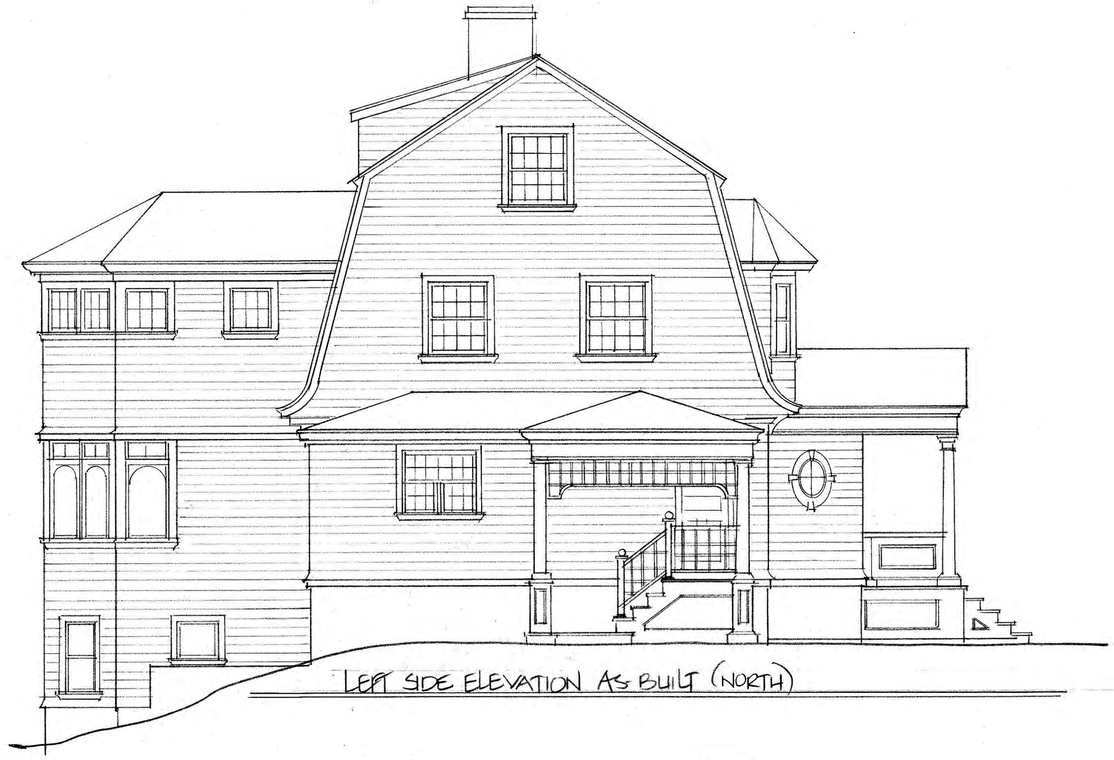

LEFT SIDE ELEVATION AS BUILT (NORTH)

REAR ELEVATION AS-BUILT

REVISIONS	BY

Elise Braceras Stone, Architects
288 Old Marlboro Road, Concord MA ebstone@comcast.net
(617) 306-6359

GOURLIE RESIDENCE
62 WOOD ST., CONCORD, MA

ELEVATIONS AS-BUILT

DRAWN	
CHECKED	
DATE	11/1/19
SCALE	1/4" = 1'-0"
JOB NO.	
SHEET	A-11
OF	SHEETS