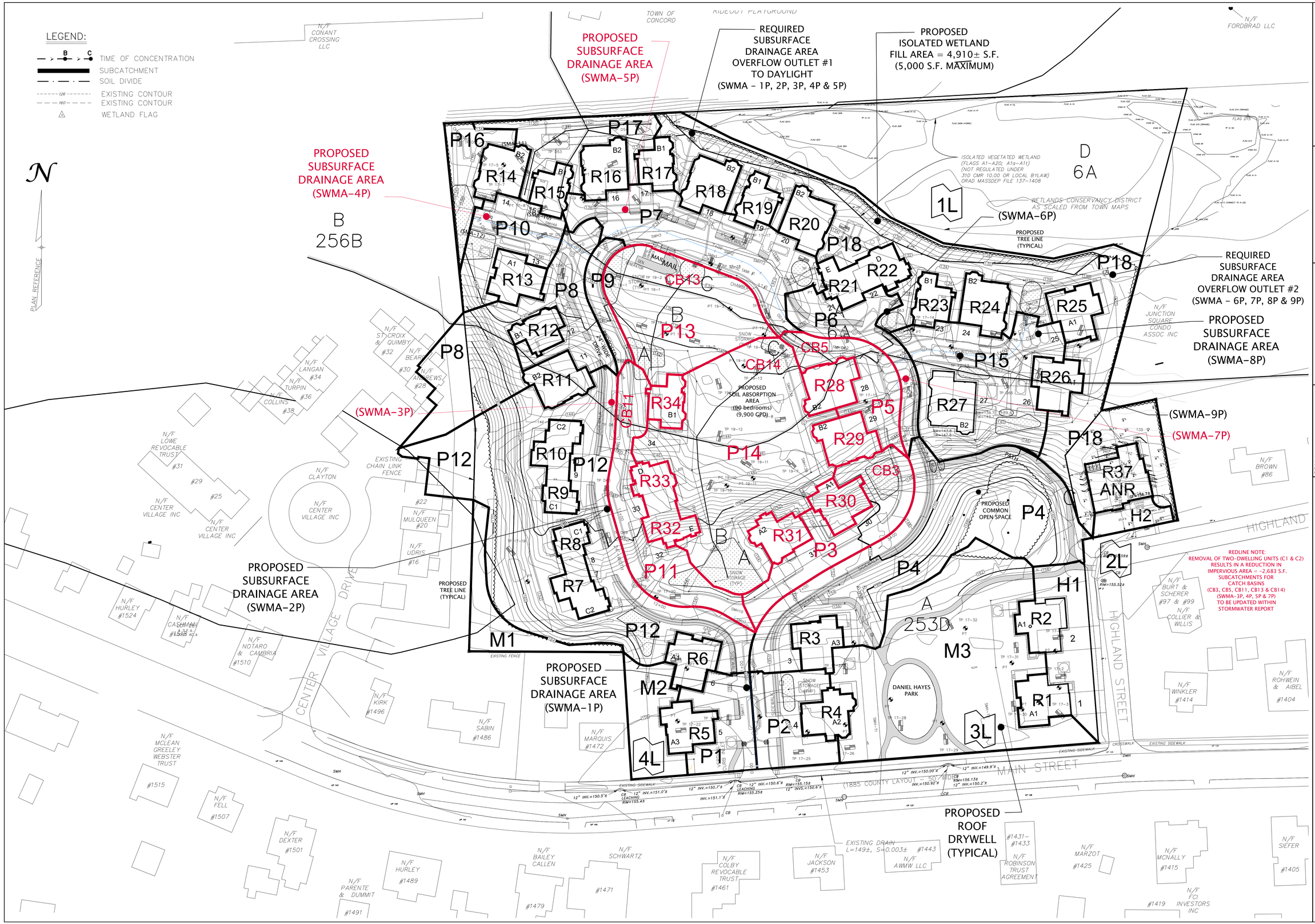

REDLINE NOTE:
REMOVAL OF TWO-DWELLING UNITS (C1 & C2) RESULTS IN A REDUCTION IN IMPERVIOUS AREA = -2,683 S.F. SUBCATCHMENTS FOR CATCH BASINS (CB3, CB5, CB11, CB13 & CB14) (SWMA-3P, 4P, 5P & 7P) TO BE UPDATED WITHIN STORMWATER REPORT

WILLIAMS & SPARAGES
CIVIL ENGINEERS · LAND SURVEYORS
189 NORTH MAIN STREET
SUITE 100
MIDDLETON, MA 01949
PHONE: (978) 539-8088
FAX: (978) 539-8200
WS@WSENGINEERS.COM

Owner:
Faye Erhard Hayes
1450 Main Street
Concord, MA 01742

Applicant:
Symes Development & Permitting, LLC
50 Dodge Street, Suite 202
Beverly, MA 01915

Designed By: RJH
Drawn By: RJH
Reviewed By: RJH
Project Manager: RJH
Job File Number: CONC-0020
Drawing File Folder: MAIN0020

☐ Drawing Issued for Review Only
☒ Drawing Issued for Permit
☐ Drawing Issued for Construction

SEAL

PROPOSED WATERSHED MAP
CENTER & MAIN
1440 MAIN STREET, CONCORD, MA

6	
5	
4	REDLINE NOV. 12, 2019 - SUBCATCHMENTS TO EDIT 34-UNIT PRD
3	REVISED OCTOBER 18, 2019
2	REVISED JULY 11, 2019
1	

0' 20' 40' 80'
SCALE: 1"=40'

JULY 2, 2018

SHEET 1 OF 1